GUERNSEY BREEDERS' JOURNAL

NOV. 1, 1921

VOLUME XX
NUMBER 9

LIBRARY
COLLEGE OF AGRICULTURE
UNIVERSITY OF WISCONSIN
MADISON

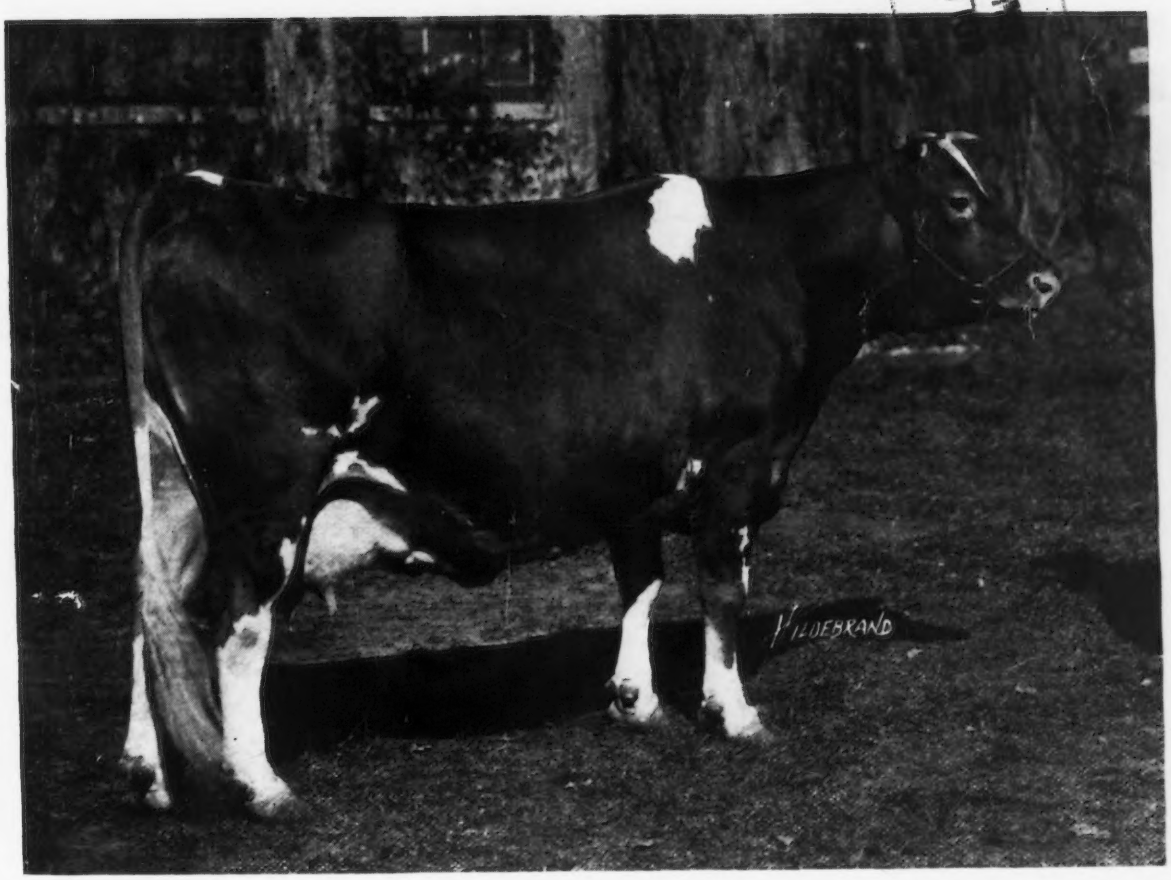

Harbor Hill Consigned

To the New York State Sale

Held

At Chilmark Farm Ossining, N. Y.

CHELLY'S GALORE 5th 120028

Born June 20th, 1920
Sire: KING MASHER 11084
His 13 A. R. daughters average 11,690.5 lbs. milk, 598.62 lbs. fat.
He is out of the same dam as King of Chilmark with 10 A. R. daughters averaging 12,302.9 lbs. milk, 678.95 lbs. fat.
Dam, CHELLY'S GALORE 26929 A. R. 1569
11,654.20 lbs. milk, 552.34 lbs. fat.
2nd Prize aged cow, 1916 New York State and Connecticut Fairs.
She was shown while being dried off.
1st Prize A. R. cow with Two of Her Progeny, 1916 National Dairy Show
She is one of the best breeding cows in our herd.

IMP. PREAKNESS ROSEBUD 77990

Born May 29, 1917
She is a double grand-daughter of Imp. Sailor Boy 60028 A. R.
Sire: SAILOR OF MAPLE LODGE R. G. A. S. 3535
Also sire of Imp. Blue Bell of Mara Alva A. R. 7719
11,247.5 lbs. milk, 549.91 lbs. fat, Class FF
Dam: IMP. ROSE III OF THE CLOTURE 73719
This young cow is due September 20th to the service of Glenburnie Galore 34286
His first three daughters to freshen have double letter records which average 11,317.5 lbs. milk, and 576.57 lbs. fat at an average of 2 years, 10 months
Computed to a full age basis the records of his three tested daughters average 733.8 lbs. fat.

CLARENCE H. MACKAY — **Supt. C. H. HECHLER**

FEDERAL ACCREDITED

Owner — NO. 1598 — **Roslyn, N. Y.**

GUERNSEY BREEDERS' JOURNAL

VOLUME XX PETERBORO, N. H., NOVEMBER 1, 1921 NUMBER 9

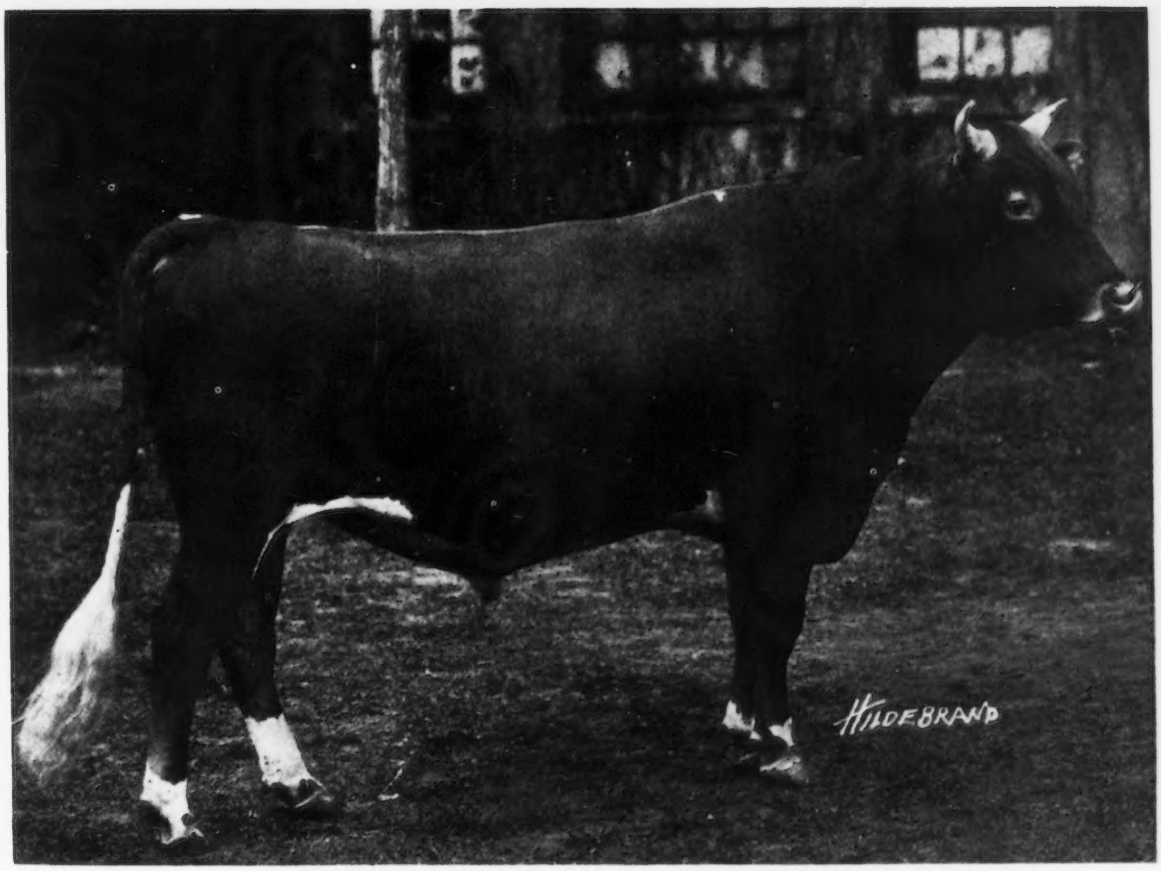

CHERUB'S PEARL ROYAL OF SHOREWOOD 58824

First prize bull, 2 Years and Under 3, Senior and Grand Champion, National Dairy Show, 1921
Sire—Ladysmith's Cherub 30760 Dam—Pearl of Pomeroy 40325
Bred, Owned, and Exhibited by D. D. Tenney, Crystal Bay, Minnesota

Entered as Second Class Matter Dec. 15, 1909, at the Post Office at Peterboro, N. H., under act of Mar. 3, 1879. Acceptance for mailing at special rate of postage provided in section 1103 Act of Oct. 3, 1917, Authorized August 9, 1918

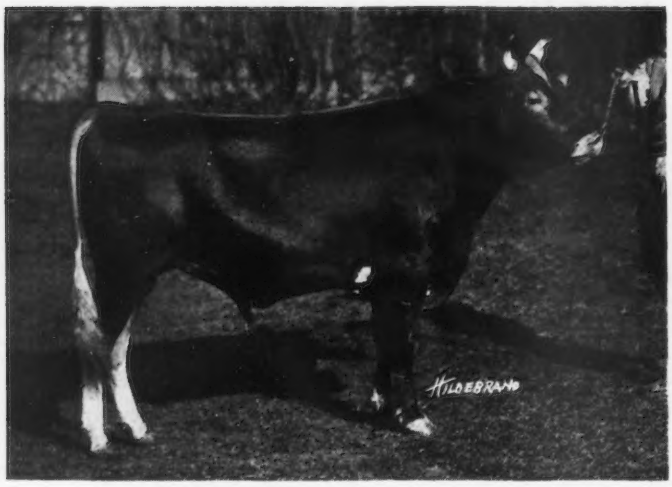

MEMENTO OF HIGHLAND PLACE 65578
First prize Bull, 1 Year and Under 18 Months, and Junior Champion Bull,
Sire—Grace's Memento 48417 Dam—Cherry of Highland Farm 68926
Bred, Owned, and Exhibited by Joseph Golinvaux, Waterloo, Iowa

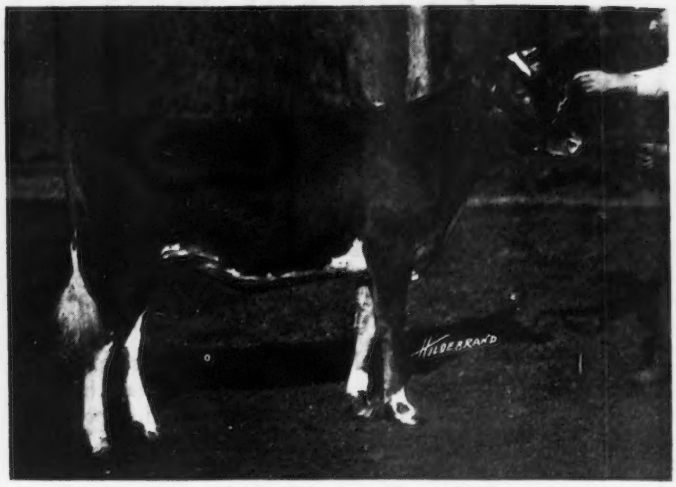

HEATHER BELL OF THE PRAIRIE 112664
First prize heifer 6 Months and Under 12, and Junior Champion Female
Sire—Cherub's Prince 41543 Dam—Imp. Hayes Sweet Marjoram 2d 67852
Bred, Owned, and Exhibited by W. W. Marsh, Waterloo, Iowa

GET OF LADYSMITH'S CHERUB 30760, WINNERS OF THE PEER TROPHY

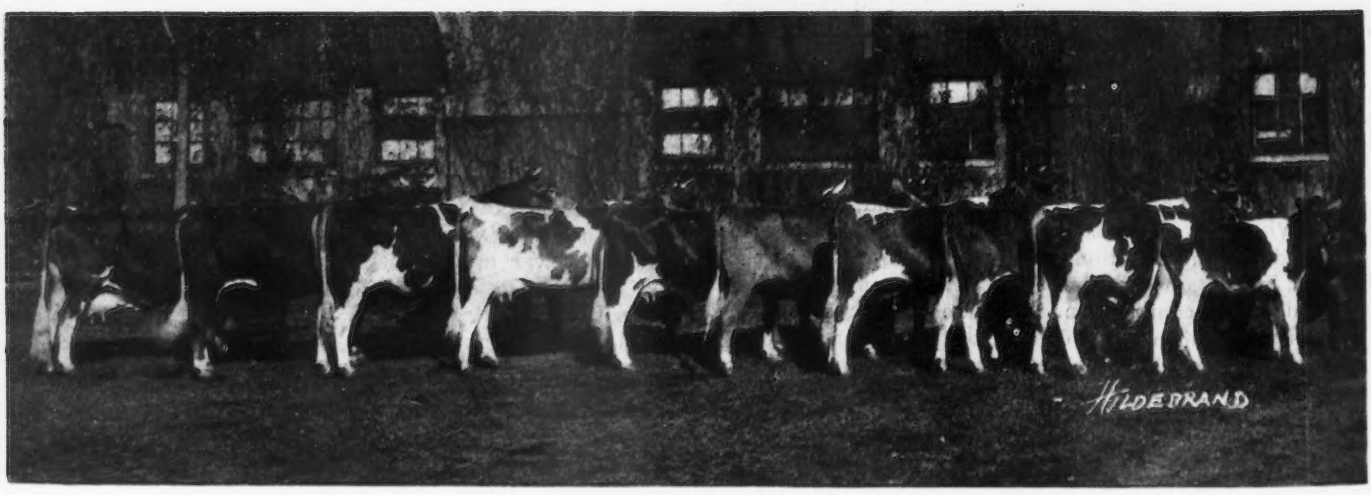

MINNESOTA STATE HERD, WINNER OF FIRST PRIZE IN CLASS OF STATE HERDS
Owned and exhibited by D. D. Tenney, Crystal Bay, Minnesota

Winners at the National Dairy Show, 1921

THE NATIONAL DAIRY SHOW

THE fifteenth National Dairy Show, held at Minneapolis, October 8 to 15, was particularly noteworthy because of the opportunity it gave the various organizations connected with the dairy industry to appear before an audience of real practical farmers. The thousands of farmers in attendance were largely from Minnesota, Wisconsin, and Iowa. There were, however, many from the states bordering that group and a scattering of visitors from every part of the United States and many foreign countries.

The only previous National Dairy Show comparable to that of this year in the quality of its attendance was that of 1916 held in Springfield, Massachusetts, which drew a tremendous attendance from New England and New York. The farmers from the northwest saw the exhibits with keen and understanding eyes. Their analytical interest in what they saw was a constant inspiration to the exhibitors. The section from which the bulk of the visitors came is one of the finest dairy sections in America, and has the potential field for immense expansion of dairy interest. Because of these facts it can not be doubted that the National Dairy Show this year had the greatest opportunity for service in its history.

The exhibits of machinery were fully up to their highest standard of excellence and the various purely educational exhibits were of superior quality. Of the latter, the exhibit of the Dairy Division of the United States Department of Agriculture was especially well arranged and showed graphically, but simply, the real results obtained by the Division throughout its many years of careful work. The pure bred sire and better feeding arguments were so forcefully presented that the most casual observer was bound to be impressed, and impressed in such a manner that it will be difficult to forget.

The machinery and educational exhibits filled the main and mezzanine floors of the splendid new cattle barn at the Minnesota State Fair grounds. Some educational exhibits had to go outside to the small barns nearby. The cattle were therefore forced to occupy the basement of the new barn. This basement has a low ceiling. While a system of forced ventilation was installed for the show, it proved inadequate in spite of the constant attention and effort of the official veterinarians and their staff.

Sixty-seven exhibitors showed two hundred and thirteen Guernseys. It was a quality show. In fact the average quality of the Guernseys shown was higher than in any previous show.

Six state herds helped to swell the number of both entries and exhibitors. These were from Maryland, Michigan, Illinois, Wisconsin, Iowa, and Minnesota. Too much can not be said in commendation of the sporting qualities of the Maryland breeders, which lead them to make up and send a state herd for the competition. The same is true, of course, in the case of Michigan although the distance over which to ship the Michigan cattle was not so great as Maryland. It was not strange that the other four states should have been present, because of their proximity to the show and having, as they do have, plenty of excellent herds from which to draw.

Another herd from a great distance was that of U. A. Woodbury II. of Appletree Point Farm, Burlington, Vermont. H. W. Bateman of Bellingham, Washington, exhibited two of his animals. The Appletree Point herd is to be shown at the Pacific International Exposition at Portland, Oregon, November 5 to 12 and at Spokane the week previous. The Bateman entries will return to the Pacific Coast with it.

Three Guernsey calf clubs exhibited ten Guernsey calves each and attracted much interest, the boy and girl owners taking care of their own animals and showing them in the ring.

THE AMERICAN GUERNSEY CATTLE CLUB had on exhibition at the Guernsey headquarters the champion cow over all breeds in the Wisconsin Cow Testing Associations. This splendid Guernsey grade attracted constant attention. Through the courtesy of the Wisconsin-Illinois Guernsey Breeders' Associations, there was shown in addition the Guernsey bull Chilmark's May King of the Isles 23836 and his ten grade daughters in milk, all from one herd. These daughters are the result of the first cross on common cows. Each one is a splendid cow and shows marked increase in production over her dam. The average increase in production of daughters over their dams was about fifty per cent. This was proved by cow testing association records.

A full story of this splendid example of the value of the Guernsey bull in improving grade herds will be fully presented in a later issue of the JOURNAL.

The facts relating to the herd in general and to each cow in particular were so clearly and simply presented by posters that, it required neither a bally-hoo man, nor an interpreter to impress the crowds who studied the exhibit. The potency of the exhibit was proved by immediate results in the purchase of pure bred sires and arrangements for purchasing several car loads of females. The ten grade cows themselves were purchased by Henry Krabbenhoft, Page, North Dakota. Page is in a section new to dairying. With the grades are a pure bred bull and several pure bred heifers. This fact alone would justify the expense and effort required to bring the herd to the National Dairy Show. There was no more convincing display at the show for the value of a pure bred sire.

The Minnesota Guernsey Breeders' Association arranged a dinner at the Radisson Hotel after the judging on Wednesday. E. R. Frissell, president, acted as toastmaster and called upon the following men for short talks: Robert Scoville, New York, president of THE AMERICAN GUERNSEY CATTLE CLUB; W. W. Marsh of Iowa; Fred K. Babson of Illinois; B. F. Sheridan of Wisconsin; D. D. Tenney of Minnesota, and J. B. Robertson of Maryland. Following the speaking the Guernsey film recently completed by the Quaker Oats Company was shown and was very much enjoyed by all present.

Professor J. A. McLean spoke briefly in explanation of the purpose of the film and its distribution. Over one hundred seventy-five breeders attended the dinner.

The Minnesota breeders did much to make the stay of the visitors pleasant. D. D. Tenney of Minneapolis and a member of the Executive Committee of THE AMERICAN GUERNSEY CATTLE CLUB together with E. R. Frissell and L. V. Wilson, president and secretary, respectively, of the Minnesota Guernsey Breeders' Association were constantly active in that respect.

Never has the National Dairy Show drawn such a gallery of Guernsey breeders to the ringside as on Wednesday, the first day of the Guernsey judging. The interest was held throughout the day and many of the visitors remained through Thursday to see the state herds placed at the finish of the Guernsey classes late in the afternoon.

The various classes brought out many outstanding individuals. The junior classes in particular were unusually great. In the bull classes the most interesting were the two year old and senior calf classes. The aged bull class was not particularly strong although it contained the former grand

champion, Ladysmith's Cherub 30760, that won the blue, and the splendid Wisconsin entry Proud Prince of Edgemoor 43685, that has won consistently wherever shown this season, and at Wisconsin stood above Ladysmith's Cherub 30760 when the ribbons were tied.

The stylish Appletree Point entry from Vermont, Rose's Golden Cherub of the Prairie 48137, was the outstanding three year old and is impressive in any company. The judge found the senior and grand champion among the two year olds in the Shorewood entry, a very straight and deep son of Ladysmith's Cherub 30760. However the favorite in the class was undoubtedly the attention compelling Maryland entry, Audacity of Edgemoor 54840, owned by Brooklandwood Farm. In this same class was another wonderfully good bull exhibited by John Endicott of Michigan. He is of Border Raider breeding and quite after the Border Raider type.

In the female classes, the senior groups brought out much divergence in type, but a wonderful bunch of cows. The difference in type was most noticeable in the aged class where the six ribbon winners contained three sorts, D. D. Tenney's great Maryland bred Ma Chere Procris 55855 was chosen and later became senior and grand champion.

The contender for the blue was the neat and beautiful Wisconsin entry Evaline of Herodale 64416 a consistent winner this season.

The three year old class had an outstanding top in F. D. Stout's Royal's Pearl of Pomeroy 89612, a cow with a marvelous udder, and one of the six Advanced Register daughters of his redoubtable old matron, Gerar Pearl 23595. The Marsh entry was undoubtedly one of the sweetest things in the show. In the junior classes the junior calf class was the strongest although the senior calf class was numerically largest, having thirty-four entries in the ring. U. A. Woodbury's II. winning junior heifer calf is undoubtedly the finest one seen in a ring for many a day.

Throughout the judging it was apparent that the judges were paying much attention to size and favored the larger rugged type quite consistently over the medium, even though it had in many cases superiority of style and finish.

Robert Scoville and Charles L. Hill were the judges. In some classes Mr. Hill was replaced in the ring by C. H. Hechler of Roslyn, New York, and in one class Professor E. W. Major of California assisted.

The awards were as follows:

BULL, 4 YEARS OR OVER (Nine Entries)

1. Ladysmith's Cherub 30760
   Sire—Imp. Hayes Cherub 2d 25147
   Dam—Imp. Ladysmith of the Isle 28355
   D. D. Tenney, Crystal Bay, Minnesota
2. Proud Prince of Edgemoor 43685
   Sire—Proud King of Edgemoor 34511
   Dam—Imp. Bohemian Girl of Edgemoor 58897
   Edward T. Williams, Dousman, Wisconsin
3. Boss of Koshkonong Place 41041
   Sire—Gilt Edge of Koshkonong Place 21989
   Dam—Bossie of Koshkonong Place 2d 28716
   Tarr Brothers, New Auburn, Wisconsin
4. Langwater Islander 31329
   Sire—Langwater Advocate 20514
   Dam—Imp. Polly of the Russell 33217
   Victor F. Lawson, Green Lake, Wisconsin
5. John Fancy of Edgewater 39211
   Sire—May Rose Secret of Pencoyd 27844
   Dam—Imp. Fanisinjon 35402
   Jay B. Deutsch, Big Bay, Michigan
6. Langwater Harwood 44636
   Sire—Langwater Warrior 26509
   Dam—Langwater Sultana 49485
   August Ziesing, Deerfield, Illinois

BULL, 3 YEARS AND UNDER 4 (Three Entries)

1. Rose's Golden Cherub of the Prairie 48137
   Sire—Imp. Kenilworth Gold 40380
   Dam—Imp. Cherub's Rose of the Prairie 54718
   U. A. Woodbury II., Burlington, Vermont
2. Rex of Minot 48671
   Sire—Rex of Rich Neck 31472
   Dam—Glencoe's Rose of Maple Hill 61018
   E. S. Person, Minot, North Dakota
3. Betty's Prince of Prospect Hill 48272
   Sire—Craigamoor Cosette's Marius 39776
   Dam—Betty of Poplar 60025
   Roy O. Hughes, Mora Minnesota

BULL, 2 YEARS AND UNDER 3 (Seven Entries)

1. Cherub's Pearl Royal of Shorewood 58824
   Sire—Ladysmith's Cherub 30760
   Dam—Pearl of Pomeroy 40325
   D. D. Tenney, Crystal Bay, Minnesota
2. Audacity of Edgemoor 54840
   Sire—Imp. Itchen May King 25174
   Dam—Proud Dame 38916
   I. E. Emerson, Lutherville, Maryland
3. Rosetta's Marshall of Waddington 54420
   Sire—Windflower 2d's Marshall 25286
   Dam—Raider's Rosetta of Waddington 57242
   John Endicott, Birmingham, Michigan
4. Breidablik May King 60133
   Sire—Brookmead's Taurus of Breidablik 47887
   Dam—Lucinda May King 62221
   Merickel and Nelson, Eagle Bend, Minnesota
5. Beauty Eagle's Recorder 54010
   Sire—Bob Rilma's Recorder 41908
   Dam—Beauty Eagle 18117
   Adolph Nuttleman, West Salem, Wisconsin
6. Ultra's Royal of Edgemere 52784
   Sire—Ne Plus Ultra 4th 29328
   Dam—Masher's Olivia of Maple Glen 49201
   Stubbs and Hyzer, Storm Lake, Iowa
7. Maid's Master of Lakeside 58716
   Sire—Maxim of Linda Vista 42270
   Dam—Maid of Midlothian 28160
   John H. Jobes, Osseo, Minnesota

BULL, 18 MONTHS AND UNDER 2 YEARS (Seven Entries)

1. Gay Girl's Golden Secret of Overland 60195
   Sire—Nella Jay 2d's Golden Secret of Pencoyd 41772
   Dam—Moss Raider's Gay Girl 58567
   Drew Ten Broeck, McLean, Illinois
2. Hillcroft Cherub 62685
   Sire—Imp. Kitchener's Express 43925
   Dam—Lady May of Iowanola 74058
   H. F. Corson and Son, River Falls, Wisconsin
3. Minnie's Ultra Victor 66879
   Sire—Florham Victor 37061
   Dam—Minnie of Maplehurst 20140
   Wilbur M. Becker and Edward Kiesling, Fort Atkinson, Wisconsin
4. Frissdale King Susie 61541
   Sire—Stranford's Glenwood of Pinehurst 6th 16484
   Dam—Susie of Skillet Creek 64097
   Frissdale Farm, Hopkins, Minnesota

5. Yeksa's Prince Royal of Walnut Ridge 65961
   Sire—Prince Royal of Edgemoor 47266
   Dam—Governor's Yeksa Queen of Walnut Ridge 94391
   George S. Love and Sons, Waukesha, Wisconsin
6. Border Raider's Governor 61872
   Sire—Imp. Border Raider 22243
   Dam—Imp. Nelly of Clovelly 65614
   Lloyd Rundell, Roberts, Wisconsin

BULL, 1 YEAR AND UNDER 18 MONTHS (Seven Entries)

1. Memento of Highland Place 65578
   Sire—Grace's Memento 48417
   Dam—Cherry of Highland Farm 68926
   Joseph Golinvaux, Waterloo, Iowa
2. Aristocrat of Muskego 64281
   Sire—Hopeful of Edgemoor 39979
   Dam—Raider's Chywoone of Muskego 71725
   Goodhand Kingston and Son, Waukesha, Wisconsin
3. Mixter Trader 71659
   Sire—Langwater Fisherman 21873
   Dam—Yeoman's Mixter Sylvia 87600
   H. R. Merrick, Centerville, Maryland
4. Lydia's Express of Iowanola 63498
   Sire—Imp. Kitchener's Express 43925
   Dam—Lydia May of Iowanola 76579
   Mountain Brothers, Des Moines, Iowa
5. Floridale General Washington 65326
   Sire—Merry May King 50285
   Dam—Emerita's Maid of Woodend 47986
   L. E. Hageman and Sons, Hastings, Minnesota
6. May King's Prince of Bon Ayre 66001
   Sire—Upland's Monarch of the May 42340
   Dam—Gala of Weston 44093
   H. W. Wigman, Lansing, Michigan

BULL, 6 MONTHS AND UNDER 12 (Fifteen Entries)

1. Cherub's Ring Leader 69200
   Sire—Cherub's Prince 41543
   Dam—Cherry Rose of the Prairie 83508
   W. W. Marsh, Waterloo, Iowa
2. Shorewood Resolute 71989
   Sire—Cherub's Ace of Shorewood 50945
   Dam—Cherub's Promise of Shorewood 83709
   D. D. Tenney, Crystal Bay, Minnesota
3. Cherub's Dart of Shorewood 71286
   Sire—Ladysmith's Cherub 30760
   Dam—Pearl's Dot 57445
   D. D. Tenney, Crystal Bay, Minnesota
4. Appletree Point's Marose Sensation 70813
   Sire—Pencoyd's Secret Marose 48332
   Dam—Mythop of Iowa 40985
   U. A. Woodbury II., Burlington, Vermont
5. Clare's Patient King 11th 70246
   Sire—Clare's Patient King 48436
   Dam—Glencoe's Miss of Maple Hill 42089
   Lewis McLane Merryman, Cockeysville, Maryland
6. Proud Prince of the Prairie 69199
   Sire—Cherub's Prince 41543
   Dam—Cherub's Lily La Pine 63439
   W. W. Marsh, Waterloo, Iowa

BULL, UNDER 6 MONTHS

1. Appletree Point Cavalier 73148
   Sire—Langwater Cavalier 21012
   Dam—May Rose of Appletree Point 93924
   U. A. Woodbury II., Burlington, Vermont
2. Appletree Point's May Rose Cyclop 72093
   Sire—Pencoyd's Secret Marose 48332
   Dam—Mythop of Iowa 3d 72747
   U. A. Woodbury II., Burlington, Vermont
3. Proud Anton of Echo Glade 74768
   Sire—Proud Prince of Edgemoor 43685
   Dam—Betsy Jane of Brookhill 31527
   Edward T. Williams, Dousman, Wisconsin
4. Floridale King Julian 74011
   Sire—Merry May King 50285
   Dam—Julian's Island Maid 60947
   L. E. Hageman and Sons, Hastings, Minnesota
5. John of Highland Place 74171
   Sire—Grace's Memento 48417
   Dam—Cherry of Highland Farm 68926
   Joseph Golinvaux, Waterloo, Iowa
6. Lone Tree Conqueror 74063
   Sire—Brookmead's Patriot 51950
   Dam—Glenlinda of Lone Tree Farm 70265
   Victor F. Lawson, Green Lake, Wisconsin

COW, 5 YEARS OR OVER (Fifteen Entries)

1. Ma Chere Procris 55855
   Sire—Jardiniere's Masher 20957
   Dam—Glen Masher's Procris 27286
   D. D. Tenney, Crystal Bay, Minnesota
2. Evaline of Herodale 64416
   Sire—Hotton's Hero of Beirnetown 25709
   Dam—Evaline's Nubia 2d 25595
   James H. Beirne, Oakfield, Wisconsin
3. Colongue of Ellerslie 54890
   Sire—King of Chilmark 20798
   Dam—Gazelle of E. 37840
   Fred K. Babson, Hinsdale, Illinois
4. Bell Buoy's Golden Lassie of City View 68948
   Sire—Bell Buoy of Linda Vista 19430
   Dam—Lassie of City View 60269
   D. D. Tenney, Crystal Bay, Minnesota
5. Ashley's Queen 49257
   Sire—Kaloolah's Ottawa 14440
   Dam—Irene Glenwood of Sherwood 37385
   Jay B. Deutsch, Big Bay, Michigan
6. Betty of Poplar 60025
   Sire—Qeeap of Ardell 25819
   Dam—Imp. Cinnamon of Sarnia 50875
   Edward Vaughn, Marion, Iowa

COW, 4 YEARS AND UNDER 5 (Five Entries)

1. Jeanette of the Prairie 2d 69685
   Sire—Ladysmith's Cherub 30760
   Dam—Jeanette of the Prairie 54716
   W. W. Marsh, Waterloo, Iowa
2. Imp. Duchess of Prospect 70427
   Sire—Lynchmere's Lord Roberts 7th 3005 E. G. H. B.
   Dam—Imp. Hayes Duchess of Connaught 67879
   U. A. Woodbury II., Burlington, Vermont
3. Adell of Burnham Beach 72792
   Sire—Imp. McKerrow's Herald Governor 30404
   Dam—Schneeflocke 56048
   L. E. Hageman and Sons, Hastings, Minnesota
4. Bell Buoy's Violet of City View 77018
   Sire—Bell Buoy of Linda Vista 19430
   Dam—Benton Harbor's Violet 38377
   William Bartlett Estate, Barron, Wisconsin
5. Kathleen's Rose of Lone Tree Farm 70259
   Sire—Carson Glenwood 19250
   Dam—Kathleen Glenwood 41719
   Victor F. Lawson, Green Lake, Wisconsin

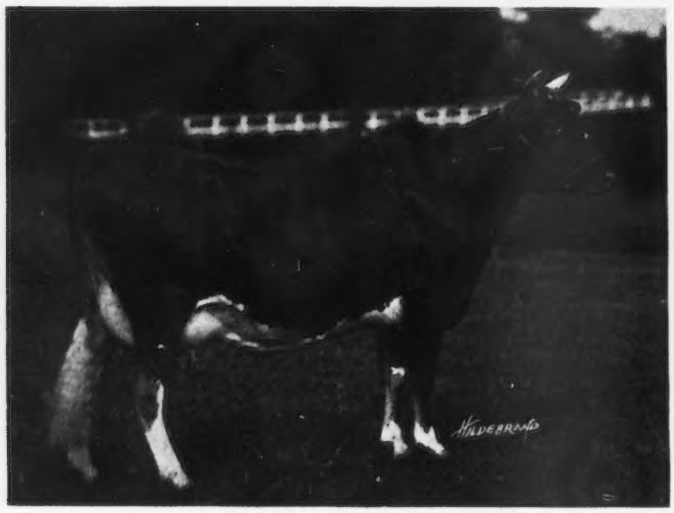

ROYAL PEARL OF POMEROY 89612, A. R. 9802

First prize Cow, 3 years and under 4, National Dairy Show, 1921. Record: 15174.80 lbs. of milk; 684.97 lbs. of butter fat, class G. Champion Wisconsin 2 year old Guernsey in butter fat production

Sire—Langwater Royal 14253 Dam—Gerar Pearl 23595

Breeder—M. T. Phillips, Pomeroy, Pennsylvania

Owner—F. D. Stout, Angus, Wisconsin

APPLETREE POINT CAVALIER 73148

First prize Bull, 6 Months and Under 12 and Junior Champion, Eastern States Exposition; First prize Bull, Under 6 Months, New England Fair; Second prize Bull, 2 Months and Under 12, New York State Fair; First prize Bull Under 6 Months, National Dairy Show, 1921

Sire—Langwater Cavalier 21012 Dam—May Rose of Appletree Point 9924

Bred, Owned, and Exhibited by U. A. Woodbury II., Burlington, Vermont

BOSS OF KOSHKONONG PLACE 41041

Third prize Bull, 4 years and Over, National Dairy Show, 1921

Sire—Gilt Edge of Koshkonong Place 21989 Dam—Bossie of Koshkonong Place 2d 28716

Breeder—A. R. Hoard, Fort Atkinson, Wisconsin

Exhibited by Tarr Brothers, New Auburn Wisconsin

PROUD PRINCE OF EDGEMOOR 43685

First prize bull, 3 Years and Over, Wisconsin State Fair; Senior and Grand Champion Bull, Indiana State Fair, Illinois State Fair, and The Dairy Cattle Congress; and Second prize Bull, 4 Years and Over, National Dairy Show, 1921.

Sire—Proud King of Edgemoor 34511 Dam—Imp. Bohemian Girl of Edgemoor 58897

Breeder—W. H. Dupee, Santee, California

Exhibited by Edward T. Williams, Dousman, Wisconsin

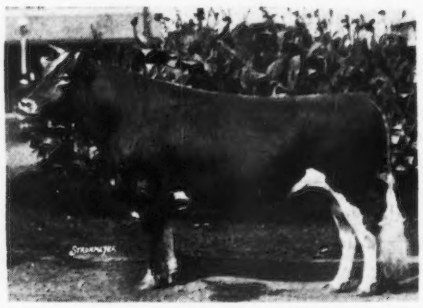

ROSE'S GOLDEN CHERUB OF THE PRAIRIE 48137

Senior Champion Bull, New England Fair; Senior and Grand Champion Bull, New York State Fair and Eastern States Exposition; First prize bull, 3 Years and Under 4, National Dairy Show, 1921

Sire—Imp. Kenilworth Gold 40380 Dam—Cherub's Rose of the Prairie 54718

Breeder—W. W. Marsh, Waterloo, Iowa

Exhibited by U. A. Woodbury II., Burlington, Vermont

COW, 3 YEARS AND UNDER 4 (Ten Entries)

1. Royal's Pearl of Pomeroy 89612
   Sire—Langwater Royal 14253
   Dam—Gerar Pearl 23595
   F. D. Stout, Mikana, Wisconsin
2. Ma Chere Procida 81762
   Sire—Jardiniere's Masher 20957
   Dam—Glen Masher's Procris 27286
   Burnside Farm, Eccleston Maryland
3. Cherub's Promise of Shorewood 83709
   Sire—Ladysmith's Cherub 30760
   Dam—La Verne of Birchwood 54188
   D. D. Tenney, Crystal Bay, Minnesota
4. Cherub's Miss Mademoiselle of Shorewood 84920
   Sire—Ladysmith's Cherub 30760
   Dam—Ma Chere Procris 55855
   D. D. Tenney, Crystal Bay, Minnesota
5. Lady's Mayflower's Le Noir of Oakland 86661
   Sire—Moss Raider's Governor of Muskego 37144
   Dam—Lady's Mayflower 58348
   Edward T. Williams, Dousman, Wisconsin
6. Qeeap's Endymion of Poplar 79784
   Sire—Qeeap of Ardell 25819
   Dam—Mazoe Endymion of Maplewood 61781
   Edward Vaughn, Marion, Iowa

HEIFER, 2 YEARS AND UNDER 3 (Fifteen Entries)

1. Marsh Marigold of the Prairie 89445
   Sire—Imp. Kenilworth Gold 40380
   Dam—Imp. Hayes Mabel 67870
   W. W. Marsh, Waterloo, Iowa
2. Merry Milk Maid 91800
   Sire—Merry May Day 43520
   Dam—Glen Haddon's Milk Maid 34638
   Burnside Farm, Eccleston, Maryland
3. Cherub's Rutila of Shorewood 95934
   Sire—Ladysmith's Cherub 30760
   Dam—Sequel's Glenora of Shorewood 65492
   D. D. Tenney, Crystal Bay, Minnesota
4. Princess Pretoria of the Prairie 105281
   Sire—Cherub's Prince 41543
   Dam—Ingleside Pretoria Vrangue 68494
   W. W. Marsh, Waterloo, Iowa
5. Ironwater May Rose of La Harpe 104470
   Sire—Raymond's Billy of Waukesha 32177
   Dam—Hambro's Ida of Cold Spring 47744
   Drew Ten Broeck, McLean, Illinois
6. Bob's Melrose 93539
   Sire—Bob Rilma's Monogram 29095
   Dam—Imp. Darling of Melrose 28558
   R. L. Brauer and R. I. Austen, Osakis, Minnesota

HEIFER, 18 MONTHS AND UNDER 2 YEARS (Seventeen Entries)

1. King's Aline of Four Pine 98182
   Sire—King of Chilmark 20798
   Dam—May of Windermere 35678
   Fred K. Babson, Hinsdale, Illinois
2. Honeydew of the Prairie 101492
   Sire—Cherub's Prince 41543
   Dam—Golden Cherry of Prospect Farm 74012
   W. W. Marsh, Waterloo, Iowa
3. Star Lady 108766
   Sire—Chilmark's May King of the Isles 23836
   Dam—Imp. Dusty of McKerrow Farms 68734
   Chris Joch and Son, Weyauwega, Wisconsin
4. Queen's Hopeful 105932
   Sire—Hopeful of Edgemoor 39979
   Dam—Imp. Queen's Quality M. M. 40559
   F. E. Fox, Waukesha, Wisconsin
5. Hayes Heiress of Forest Lodge 97524
   Sire—Imp. Hayes Kitchener 2d 40381
   Dam—Delmar's Princess 60547
   J. H. Bickert, Albia, Iowa
6. Floridale Merry Lady 104856
   Sire—Merry May King 50258
   Dam—Amphalula of Burnham Beach 70471
   L. E. Hageman and Sons, Hastings, Minnesota

HEIFER, 1 YEAR AND UNDER 18 MONTHS (Twenty Entries)

1. Shorewood Lady La Verne 107093
   Sire—Ladysmith's Cherub 30760
   Dam—Lady La Verne of Shorewood 74736
   D. D. Tenney, Crystal Bay, Minnesota
2. Appletree Point's Dolly Dimple 104719
   Sire—Pencoyd's Secret Marose 48332
   Dam—Margaret of Appletree Point 63029
   U. A. Woodbury II., Burlington, Vermont
3. St. Croix May Lassie 107287
   Sire—May King's Vrangue of Ingleside 15430
   Dam—Olsen's Lassie of Hillside 79564
   Lloyd Rundell, Roberts, Wisconsin
4. Chene King's Northern Lady 106721
   Sire—McKerrow's Chene King 43174
   Dam—McKerrow's Winsome Lady 71203
   Radisson Farms, Anoka, Minnesota
5. Lone Tree Missy 113773
   Sire—Brookmead's Patriot 51950
   Dam—Hillsdale Missy 46156
   Victor F. Lawson, Green Lake, Wisconsin
6. Cherry Blossom of the Prairie 112659
   Sire—May Rose Cross of Gold of the Prairie 55406
   Dam—Imp. Hayes Golden Cherry 13th 67871
   W. W. Marsh, Waterloo, Iowa

HEIFER, 6 MONTHS AND UNDER 12 (Thirty-four Entries)

1. Heather Bell of the Prairie 112664
   Sire—Cherub's Prince 41543
   Dam—Imp. Hayes Sweet Marjoram 2d 67852
   W. W. Marsh, Waterloo, Iowa
2. Admiration of the Prairie 117699
   Sire—Marjoram's Cherub of the Prairie 50799
   Dam—Bopeep's Marie of Iowa 48800
   W. W. Marsh, Waterloo, Iowa
3. Floridale Merry Maid 113278
   Sire—Merry May King 50285
   Dam—Squire's Lucretia Maid 62164
   L. E. Hageman and Sons, Hastings, Minnesota
4. Aviator's Jewel of Waukesha 111859
   Sire—Aviator of Edgemoor 49387
   Dam—Benton's Mabel of Waukesha 96325
   F. E. Fox, Jr., Waukesha, Wisconsin
5. Violet Heming 112312
   Sire—Audacity of Edgemoor 54840
   Dam—Marshall's Windflower 60888
   I. E. Emerson, Lutherville, Maryland
6. Brooklandwood Fair Lady 112315
   Sire—Audacity of Edgemoor 54840
   Dam—Dolly of Edgewater 45187
   I. E. Emerson, Lutherville, Maryland

HEIFER, UNDER 6 MONTHS (Fourteen Entries)

1. Appletree Point's Deanie 115393
   Sire—Pencoyd's Secret Marose 48332
   Dam—Imp. Roehampton Deanie 2d 52359
   U. A. Woodbury II., Burlington, Vermont

2. Imogene of Pine Oak 119238
   Sire—Pencoyd Crackerjack 39627
   Dam—Imogene of Sarnia 89507
   Paul Gilbert, Waltonville, Illinois
3. Cherub's Peggy of Shorewood 121539
   Sire—Ladysmith's Cherub 30760
   Dam—Sequel's Deanie 57806
   D. D. Tenney, Crystal Bay, Minnesota
4. Fancy of Pleasant Hill 123020
   Sire—Alpha of Pleasant Hill 45823
   Dam—Marigold of Pleasant Hill 103472
   Wilber C. Miller, Cockeysville, Maryland
5. Ruby of Herodale 120780
   Sire—Ruby Red's Bravo of Sunny Slope 55314
   Dam—Jessie of Herodale 2d 89499
   Victor F. Lawson, Green Lake, Wisconsin
6. Floridale Maid of Honor 121089
   Sire—Merry May King 50285
   Dam—Emerita's Maid of Woodend 47986
   L. E. Hageman and Sons, Hastings, Minnesota

Senior and Grand Champion Bull

Cherub's Pearl Royal of Shorewood 58824
D. D. Tenney, Crystal Bay, Minnesota

Junior Champion Bull

Memento of Highland Place 65578,
Joseph Golinvaux, Waterloo, Iowa

Senior and Grand Champion Female

Ma Chere Procris 55855,
D. D. Tenney, Crystal Bay, Minnesota

Junior Champion Female

Heather Bell of the Prairie 112664,
W. W. Marsh, Waterloo, Iowa

Cow Having Official Record Begun at 5 Years or Over (Three Entries)

1. Ma Chere Procris 55855
   D. D. Tenney, Crystal Bay, Minnesota
2. Colongue of Ellerslie 54890,
   Fred K. Babson, Hinsdale, Illinois
3. Langwater Desire 40709,
   F. D. Stout, Mikana, Wisconsin

Cow Having Official Record Begun Under the Age of 5 Years (Seven Entries)

1. Royal's Pearl of Pomeroy 89612,
   F. D. Stout, Mikana, Wisconsin
2. Ma Chere Procida 81762,
   Burnside Farm, Eccleston, Maryland
3. Bell Buoy's Violet of City View 77018,
   William Bartlett Estate, Barron, Wisconsin
4. Imp. Arbutus of St. Croix 54123,
   Frissdale Farm, Hopkins, Minnesota
5. Pearl of Pomeroy 40325,
   D. D. Tenney, Crystal Bay, Minnesota
6. Cherry's Trixie of City View 63408,
   Frissdale Farm, Hopkins, Minnesota

Advanced Register Cow, With Two of Her Progeny (Two Entries)

1. D. D. Tenney, Crystal Bay, Minnesota, on Pearl of Pomeroy 40325 with
   Cherub's Pearl Royal of Shorewood 58824
   Cherub's Royal Leader of Shorewood 74296
2. Victor F. Lawson, Green Lake, Wisconsin, on Kathleen's Rose of Lone Tree Farm 70259 with
   Lone Tree Caroline 99537
   Lone Tree Rose 116050

Get of Sire (Eleven Entries)

1. W. W. Marsh on Get of Cherub's Prince 41543, showing
   Cherub's Ring Leader 69200
   Honeydew of the Prairie 101492
   Cherry Blossom of the Prairie 112659
   Heather Bell of the Prairie 112664
2. D. D. Tenney on Get of Ladysmith's Cherub 30760, showing
   Cherub's Pearl Royal of Shorewood 58824
   Jeanette of the Prairie 2d 69685
   Cherub's Promise of Shorewood 83709
   Shorewood Lady La Verne 107093
3. I. E. Emerson, Lutherville, Maryland, on Get of Audacity of Edgemoor 54840, showing
   Brooklandwood Reckless 73180
   Violet Heming 112312
   Brooklandwood Lady Betty 112313
   Brooklandwood Fair Lady 112315
4. U. A. Woodbury II., Burlington, Vermont, on Get of Pencoyd's Secret Marose 48332, showing
   Appletree Point's Marose Sensation 70813
   Appletree Point's May Rose Cyclop 72093
   Appletree Point's Dolly Dimple 104719
   Appletree Point's Deanie 115393
5. J. M. Harvey, Waukesha, Wisconsin, on Get of Aviator of Edgemoor 49387, showing
   Aviator's Raider of Waukesha 71368
   Aviator's Royal King of Utility 73629
   May King's Joy of Waukesha 112495
   Aviator's Jewel of Waukesha 111859
6. Victor F. Lawson, Green Lake, Wisconsin, on Get of Langwater Islander 31329, showing
   Lone Tree Cherry 99538
   Lone Tree Caroline 99537
   Lone Tree Rose 116050
   Lone Tree Harriet 115997

Produce of Dam (Nine Entries)

1. Burnside Farm, Eccleston, Maryland, on Produce of Glen Masher's Procris 27286, showing
   Ma Chere Procris 55855
   Ma Chere Procida 81762
2. D. D. Tenney, Crystal Bay, Minnesota, on Produce of Pearl of Pomeroy 40325, showing
   Cherub's Pearl Royal of Shorewood 58824
   Cherub's Royal Leader of Shorewood 74296
3. F. D. Stout, Mikana, Wisconsin, on Produce of Raider's Belle of Linda Vista 56230, showing
   Lone Pine Valiant 70249
   Lone Pine Liberty Belle 91283
4. Frissdale Farm, Hopkins, Minnesota, on Produce of Susie of Skillet Creek 64097, showing
   Frissdale King Susie 61541
   Frissdale's Susie's Prince Charming 68601
5. Joseph Golinvaux, Waterloo, Iowa, on Produce of Cherry of Highland Farm 68926, showing
   Memento of Highland Place 65578
   John of Highland Place 74171
6. L. E. Hageman and Sons, Hastings, Minnesota, on Produce of Emerita's Maid of Woodend 47986, showing
   Floridale General Washington 65326
   Floridale Maid of Honor 121089

EXHIBITOR'S HERD (Seven Entries)

1. D. D. Tenney, showing
Cherub's Pearl Royal of Shorewood 58825
Ma Chere Procris 55855
Cherub's Rutila of Shorewood 95934
Shorewood Lady La Verne 107093
Cherub's Peggy of Shorewood 121539

2. U. A. Woodbury II., showing
Rose's Golden Cherub of the Prairie 48137
Imp. Duchess of Prospect 70427
Nancy's Betsy of Belleview 99345
Appletree Point's Dolly Dimple 104719
Appletree Point's Deanie 115393

3. Edward T. Williams, showing
Proud Prince of Edgemoor 43685
Lady's Mayflower's Le Noir of Oakland 86661
Lucelia of Lulu Lake 97576
Heifer
Dairy Maid of Echo Glade 118313

4. Dairyland Farm, showing
Ultra's Royal of Edgemere 52784
Velma of Mapledell 63841
Lura's Pet of Mineral Home 95416
Daisy of Dairyland 120773
Princess Cora of Dairyland 120776

5. Jay B. Deutsch, showing
John Fancy of Edgewater 39211
Ashleys Queen 49257
May Fern of Bay Cliffs 93008
King Frances Jayne of Bay Cliffs 102992
Hilma's Sister of Bon Ayre 120781

6. Victor F. Lawson, showing
Langwater Islander 31329
Kathleen's Rose of Lone Tree Farm 70259
Lone Tree Daisy Blossom 91774
Lone Tree Missy 113773
Ruby of Herodale 120780

BREEDER'S YOUNG HERD (Four Entries)

1. W. W. Marsh, showing
Cherub's Ring Leader 69200
Honeydew of the Prairie 101492
Cherry Blossom of the Prairie 112659
Heather Bell of the Prairie 112664
Admiration of the Prairie 117699

2. U. A. Woodbury II., showing
Appletree Point's Dolly Dimple 104719
Appletree Point's May Queen 104720
Appletree Point's Powder Puff 115394
Appletree Point's Deanie 115393
Appletree Point Cavalier 73148

3. L. E. Hageman and Sons, showing
Floridale General Washington 65326
Floridale Lily Valentine 103078
Floridale Merry Lady 104856
Floridale Merry Maid 113278
Floridale Maid of Honor 121089

4. Victor F. Lawson, showing
Lone Tree Raymond 71065
Lone Tree Cherry 99538
Lone Tree Caroline 99537
Lone Tree Rose 116050
Lone Tree Harriet 115997

CALF HERD (Three Entries)

1. W. W. Marsh, showing
Cherub's Ring Leader 69200
Heather Bell of the Prairie 112664
Perfection of the Prairie 112661
Admiration of the Prairie 117699
Cherry Bloom of the Prairie 120410

2. I. E. Emerson, showing
Brooklandwood Reckless 73180
Violet Heming 112312
Brooklandwood Lady Betty 112313
Brooklandwood Dew Drop 112314
Brooklandwood Fair Lady 112315

3. L. E. Hageman and Sons, showing
Floridale Secret King 69579
Floridale Merry Maid 113278
Floridale Christmas Queen 113279
Floridale Maid of Honor 121089
Floridale Merry Lass 121090

DAIRY HERD (One Entry)

1. D. D. Tenney, showing
Ma Chere Procris 55855
Cherub's Miss Mademoiselle of Shorewood 84920
Cherub's Promise of Shorewood 83709
Cherub's Rutila of Shorewood 95934
Pearl of Pomeroy 40325

STATE HERDS (Six Entries)

1. Minnesota
Cherub's Pearl Royal of Shorewood 58824 and Ma Chere Procris 55855
Exhibited by D. D. Tenney, Crystal Bay, Minnesota
Frissdale King Susie 61541 and Frissdale Susie's Prince Charming 68601
Exhibited by Frissdale Farm, Hopkins, Minnesota
Floridale May Rose 87330 and Floridale Maid of Honor 121089
Exhibited by L. E. Hageman and Sons, Hastings, Minnesota
Chene King's Northern Lady 106721 and Clover-leaf of Radisson Farm 113371
Exhibited by Radisson Farms, Anoka, Minnesota
Bob's Melrose 93539
Exhibited by R. L. Brauer and R. E. Austen, Osakis, Minnesota
St. Croix Chloe 100846
Exhibited by University Farm, St. Paul, Minnesota

2. Wisconsin
Proud Prince of Edgemoor 43685 and Proud Anton of Echo Glade 74768
Exhibited by Edward T. Williams, Dousman, Wisconsin
Aristocrat of Muskego 64281 and Lillian of Edgemoor 89822
Exhibited by Goodhand Kingston and Son, Waukesha, Wisconsin
Royal's Pearl of Pomeroy 89612
Exhibited by F. D. Stout, Mikana, Wisconsin
Evaline of Herodale 64416
Exhibited by James H. Beirne, Oakfield, Wisconsin
Star Lady 108766
Exhibited by Chris Joch and Son, Weyauwega, Wisconsin
St. Croix May Lassie 107287
Exhibited by Lloyd Rundell, Roberts, Wisconsin
Aviator's Jewel of Waukesha 111859
Exhibited by F. E. Fox, Jr., Waukesha, Wisconsin
Ruby of Herodale 120780
Exhibited by Victor F. Lawson, Green Lake, Wisconsin

3. Iowa

Ultra's Royal of Edgemere 52784 and Princess Cora of Dairyland 120776
Exhibited by Dairyland Farm, Storm Lake, Iowa
Memento of Highland Place 65578 and John of Highland Place 74171
Exhibited by Joseph Golinvaux, Waterloo, Iowa
Jeanette of the Prairie 2d 69685 and Marsh Marigold of the Prairie 89445
Exhibited by W. W. Marsh, Waterloo, Iowa
Imogene of Iowanola 80981 and Kitchener's Favorite of Iowanola 112452
Exhibited by Mountain Brothers, Des Moines, Iowa
Hayes Heiress of Forest Lodge 97524
Exhibited by J. H. Bickert, Albia, Iowa
Florinda's Best 108602
Exhibited by Compton Brothers, Valley Junction, Iowa

4. Illinois

Langwater Harwood 44363 and Harvey of Thorn Hill 71517
Exhibited by August Ziesing, Deerfield, Illinois
Gay Girl's Golden Secret of Overland 60195 and Ironwater May Rose of La Harpe 104470
Exhibited by Drew Ten Broeck, McLean, Illinois
Colongue of Ellerslie 54890 and King's Aline of Four Pine 98182
Exhibited by Fred K. Babson, Hinsdale, Illinois
Miranda Pride of Oberland 86690 and Illini Miranda of Oberland 113898
Exhibited by University of Illinois, Urbana, Illinois
Eleanor of Pine Oak 108766 and Imogene of Pine Oak 119238
Exhibited by Paul Gilbert, Waltonville, Illinois

5. Maryland

Audacity of Edgemoor 54840 and Lady Low's Irene of Richland 58639
Exhibited by I. E. Emerson, Lutherville, Maryland
Ma Chere Procida 81762 and Merry Milk Maid 91800
Exhibited by Burnside Farm, Eccleston, Maryland
Mixter Trader 71659
Exhibited by H. R. Merrick, Centerville, Maryland
Clare's Patient King 11th 70246
Exhibited by Louis McLane Merryman, Cockeysville, Maryland
Merry Christmas of Chestnut Meadows 108761
Exhibited by Frank Schofield, Baltimore, Maryland
Richessime of Butternut Brook 2d 113313
Exhibited by Thornton Kilby, Emmorton, Maryland
Overbrook September 111673
Exhibited by H. B Getty, New Windsor, Maryland
Fancy of Pleasant Hill 123020
Exhibited by Wilber C. Miller, Cockeysville, Maryland

6. Michigan

Rosetta's Marshall of Waddington 54420 and Alice of Endicott Farm 91073
Exhibited by John Endicott, Birmingham, Michigan
May King's Prince of Bon Ayre 66001 and Beda of Bon Ayre 108059
Exhibited by H. W. Wigman, Lansing, Michigan
Wildrose Prince 73371 and Evelyn of Capitol View 120123
Exhibited by W. E. Scripps, Detroit, Michigan
Ashley's Queen 49257 and Hilma's Sister of Bon Ayre 120781
Exhibited by Jay B. Deutsch, Big Bay, Michigan
Groves Bess of Briarbank 92483 and Lily of Briarbank 100373
Exhibited by W. T. Barbour, Birmingham, Michigan

G. G. Hartley Trophy for Produce of Female bred by Exhibitor

Burnside Farm, Eccleston, Maryland, on Produce of Glen Masher's Procris 27286, showing
Ma Chere Procris 55855
Ma Chere Procida 81762

Peer Challenge Cup for Get of Sire (Two Entries)

1. D. D. Tenney, Crystal Bay, Minnesota, on Get of Ladysmith's Cherub 30760, showing
Cherub's Pearl Royal of Shorewood 58824
Cherub's Miss Mademoiselle of Shorewood 84920
Cherub's Rutila of Shorewood 95934
Shorewood Lady La Verne 107093
2. Victor F. Lawson, Green Lake, Wisconsin, on Get of Langwater Islander 31329, showing
Lone Tree Daisy Blossom 91774
Lone Tree Cherry 99538
Lone Tree Caroline 99537
Lone Tree Rose 116050

A. G. C. C. Trophy for Best 2 Year Old Heifer in Milk Bred by Exhibitor

W. W. Marsh, Waterloo, Iowa, on Marsh Marigold of the Prairie 89445

A. G. C. C. Trophy for Students' Judging Team

Kansas Agricultural College, Manhattan, Kansas

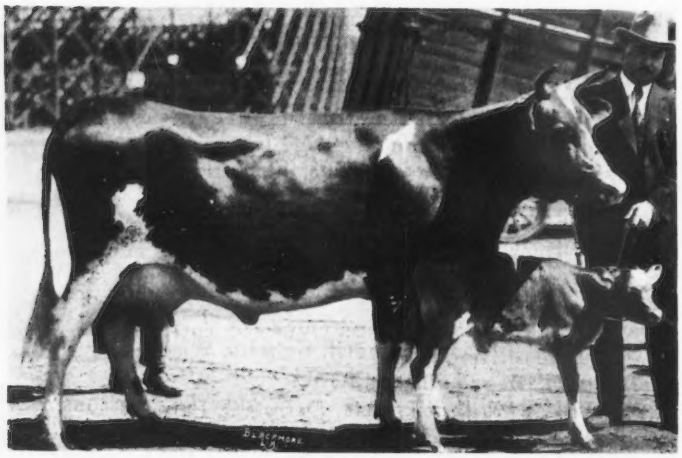

Governor Epigmenio Ybarra of Baja, California, Mexico, christens heifer calf born to Golden Glen Pansy 68422 on San Fernando Valley Fair grounds, naming the calf "Orgullo del Rancho," meaning "Pride of the Ranch." The cow and the calf are owned by Brant Rancho, Owensmouth, California.

Golden Glen Pansy 68422, was first prize three year old at California State Fair and Los Angeles Live Stock Show in 1920. Her official record is 11423.70 pounds of milk and 510.04 pounds of butter fat in class E. She is a daughter of May King of Fern Ridge 17432 and Daisy of Sunny View 49002.

DAIRY CATTLE CONGRESS

Sixteen Breeders Exhibit 76 Guernseys, September 26 to October 2

"AN outstanding top in nearly every class and no very great spread between tops and bottoms," is the way Prof. W. W. Yapp, Urbana, Illinois, the judge, characterized the Guernsey exhibit at the Dairy Cattle Congress held at Waterloo, Iowa, September 26 to October 2. Sixteen exhibitors showed seventy-six head and there were many noteworthy animals among them. Prof. Yapp's work was highly satisfactory.

Proud Prince of Edgemoor 43685 first at Wisconsin over Imp. Itchen May King 25174 and Ladysmith's Cherub 30760 was the choice for senior and grand champion honors. He showed better than ever before and possesses a wonderful head, neck and front quarters.

Joseph Golinvaux of Waterloo, Iowa, with but two entries captured firsts in the junior bull calf class and in the yearling bull class. Memento of Highland Place 65578, the yearling bull, was so good that he was made junior champion over Marsh's senior calf Cherub's Ring Leader 69200, a son of Cherub's Prince 41543. The Golinvaux entries won first as produce of cow and will be part of the Iowa State herd at the National Dairy Show.

There were a number of outstanding females shown. Evaline of Herodale 64416 shown by James H. Beirne, Oakfield, Wisconsin was the choice in the aged cow class over Velma of Mapledell 63841. Evaline of Herodale 64416 is smooth, straight, and of excellent type, a trifle faulty in the front udder but full of quality and refinement.

Jeanette of the Prairie 2d 69685 a daughter of Ladysmith's Cherub 30760 and similar in type to Ma Chere Procris 55855 and Cherub's Miss Mademoiselle of Shorewood 84920 won the four year old ribbon.

Prof. Yapp found his grand champion in the two year old Marsh Marigold of the Prairie 89445 a beautiful heifer shown by W. W. Marsh. She is a daughter of Imp. Kenilworth Gold 40380 and Imp. Hayes Mabel 67870. She is extremely hard to fault, combining as she does size, constitution, and refinement. She has lots of style and carries a beautiful udder of exceptional quality.

Honeydew of the Prairie 101492, the junior champion female, was closely followed in the senior yearling class by Lone Tree Caroline 99537 shown by Victor F. Lawson, Green Lake, Wisconsin.

A very well bodied heifer showing excellent quality was Frissdale's Elsie 104802 owned by E. R. Frissell of Hopkins, Minnesota. The senior calf class was one of the very best classes of the show with thirteen entries. First, second, and third went to W. W. Marsh on Heather Bell of the Prairie 112664, Admiration of the Prairie 117699, and Perfection of the Prairie 112661, respectively, first and third being daughters of Cherub's Prince 41543. They were so uniform that it was difficult to pick first out of the three. Aviator's Jewel of Waukesha 111859 owned by F. E. Fox, Jr., Waukesha won fourth, and was first at Wisconsin in the state calf club.

The Lawson entry Ruby of Herodale 120780 won in the junior calf class.

E. R. Frissell won first with Imp. Arbutus of St. Croix 54123 in both the junior and senior Advanced Register classes.

Exhibitors herd went to Ed. T. Williams, Dousman, Wisconsin; young herd, calf herd and get of sire to W. W. Marsh. The Lawson entries were close seconds in young herd, get of sire, and produce of dam, the daughters and sons of Langwater Islander 31329 showing very good uniformity. Both premier awards went to W. W. Marsh.

Two events of much interest stand out in connection with the Dairy Cattle Congress, so far as Guernsey breeders were concerned. One was the Guernsey banquet at the Country Club, at which W. W. Marsh was host. The other was the showing of the Guernsey film produced by Prof. J. A. McLean of the Quaker Oats Company. This film met with the approval of the breeders who saw it and should be of great value in breed promotion work.

Following are the awards in detail:

BULL, 3 YEARS OR OVER (four entries)

1. Proud Prince of Edgemoor 43685,
   Edw. T. Williams, Dousman, Wis.
2. Langwater Islander 31329,
   Victor F. Lawson, Green Lake, Wis.
3. St. Austell Souvenir's Dandy Laddie 39720,
   Frissdale Farm, Hopkins, Minn.
4. Handsome Clyde 50331,
   Dairyland Farm, Storm Lake, Iowa

BULL, 2 YEARS AND UNDER 3 (two entries)

1. Ultra's Royal of Edgemere 52784,
   Stubbs and Hyzer, Storm Lake, Iowa
2. Maid's Master of Lakeside 58716,
   John H. Jobes, Osseo, Minn.

BULL, 1 YEAR AND UNDER 2 (five entries)

1. Memento of Highland Place 65578,
   Joseph Golinvaux, Waterloo, Iowa
2. Yeksa's Prince Royal of Walnut Ridge 65961,
   George S. Love and Sons, Waukesha, Wis.
3. Minnie's Ultra Victor 66879,
   Wilbur M. Becker and Ed. Kiesling, Fort Atkinson, Wis.
4. Lydia's Express of Iowanola 63498,
   Mountain Bros., Des Moines, Iowa
5. Frissdale King Susie 61541, Frissdale Farm

BULL, 6 MONTHS AND UNDER 12 (ten entries)

1. Cherub's Ring Leader 69200,
   W. W. Marsh, Waterloo, Iowa
2. Lone Tree Raymond 71065,
   Victor F. Lawson, Green Lake, Wis.
3. May Rose Cherub 70934, W. W. Marsh
4. Lone Tree Starry King 70768, Victor F. Lawson
5. Aviator's Raider of Waukesha 71368,
   F. E. Fox, Jr., Waukesha, Wis.
6. Frissdale Susie's Prince Charming 68601, Frissdale Farm

BULL, UNDER 6 MONTHS (five entries)

1. John of Highland Place 74171, Joseph Golinvaux
2. Lone Tree Conqueror 74063, Victor F. Lawson
3. Proud Anton of Echo Glade, Edw. T. Williams
4. Aviator's Royal King of Utility 73629,
   J. M. Harvey, Waukesha, Wis.
5. Dairyland Warrior 73854, Dairyland Farm

COW, 5 YEARS OR OVER (six entries)

1. Evaline of Herodale 64416,
   James H. Beirne, Oakfield, Wis.
2. Velma of Mapledell 63841, Dairyland Farm
3. Imp. Arbutus of St. Croix 54123, Frissdale Farm
4. Imp. Christine of Sarnia 41870, Victor F. Lawson

5. Louisa of Oakdale 46128, Frissdale Farm
6. Cherry's Trixie of City View 63408, Frissdale Farm

Cow, 4 Years and Under 5 (three entries)

1. Jeanette of the Prairie 2d 69685, W. W. Marsh
2. Imp. McKerrow's Contes Governess 74703, Frissdale Farm
3. Kathleen's Rose of Lone Tree Farm 70259, Victor F. Lawson

Cow, 3 Years and Under 4 (three entries)

1. Lady's Mayflower's Le Noir of Oakland 86661, Edw. T. Williams
2. Imogene of Iowanola 80981, Mountain Bros.
3. Louise Yeksa Q 80868, Dairyland Farm

Heifer, 2 Years and Under 3 (seven entries)

1. Marsh Marigold of the Prairie 89445, W. W. Marsh
2. Princess Pretoria of the Prairie 105281, W. W. Marsh
3. Lucelia of Lulu Lake 97576, Edw. T. Williams
4. Lone Tree Daisy Blossom 91774, Victor F. Lawson
5. Lura's Pet of Mineral Home 95416, Dairyland Farm
6. Lassie of Capitol View 97392, Frissdale Farm
7. Quivellette of Beirnetown, James H. Beirne

Best two year old heifer in milk, bred by exhibitor, Marsh Marigold of the Prairie 89445, W. W. Marsh

Heifer, 18 Months and Under 2 Years (nine entries)

1. Honeydew of the Prairie 101492, W. W. Marsh
2. Lone Tree Caroline 99537, Victor F. Lawson
3. Lone Tree Cherry 99538, Victor F. Lawson
4. Queen's Hopeful 105932, F. E. Fox, Jr.
5. Hays Heiress of Forest Lodge 97524, J. H. Bickert, Albia, Iowa
6. Hopeful's Miss of Sunny Slope 100565, C. J. and W. A. Connell, Colgate, Wis.

Heifer, 1 Year and Under 18 Months (seven entries)

1. Frissdale's Elsie 104802, Frissdale Farm
2. Cherry Blossom of the Prairie 112659, W. W. Marsh
3. Marydale Jerbourg Marie 110252, Compton Bros., Valley Junction, Iowa
4. Lone Tree Missy 113773, Victor F. Lawson
5. Florinda's Best 108602, Compton Bros.
6. Daisy of Dairyland 120773, Dairyland Farm

Heifer, 6 Months and Under 12 (thirteen entries)

1. Heather Bell of the Prairie 112664, W. W. Marsh
2. Admiration of the Prairie 117699, W. W. Marsh
3. Perfection of the Prairie 112661, W. W. Marsh
4. Aviator's Jewel of Waukesha 11859, F. E. Fox, Jr.
5. Lone Tree Rose 116050, Victor F. Lawson
6. Cherry Bloom of the Prairie 120410, W. W. Marsh

Heifer, Under 6 Months (two entries)

1. Ruby of Herodale 120780, Victor F. Lawson
2. Princess Cora of Dairyland 120776, Dairyland Farm

Cow Having Official Yearly Record Begun at 5 Years or Over

1. Imp. Arbutus of St. Croix 54123, Frissdale Farm
2. Louisa of Oakdale 46128, Frissdale Farm

Cow Having Yearly Record Begun at 2 Years and Under 5

1. Imp. Arbutus of St. Croix 54123, Frissdale Farm
2. Imogene of Iowanola 80981, Mountain Bros.
3. Cherry's Trixey of City View 63408, Frissdale Farm

Senior and Grand Champion Bull

Proud Prince of Edgemoor 43685, Edw. T. Williams

Junior Champion Bull

Memento of Highland Place 65578, Joseph Golinvaux

Senior and Grand Champion Female

Marsh Marigold of the Prairie 89445, W. W. Marsh

Junior Champion Female

Honeydew of the Prairie 101492, W. W. Marsh

Exhibitor's Herd

1. Edw. T. Williams, showing
   Proud Prince of Edgemoor 43685
   Lady's Mayflower's Le Noir of Oakland 86661
   Lucelia of Lulu Lake 97576
   Heifer
   Dairymaid of Echo Glade 118313
2. Dairyland Farm, showing
   Ultra's Royal of Edgemere 52784
   Velma of Mapledell 63841
   Lura's Pet of Mineral Home 95416
   Genevieve of Dairyland 105397
   Princess Cora of Dairyland 120776
3. Frissdale Farm, showing
   St. Austell Souvenir's Dandy Laddie 39720
   Imp. Arbutus of St. Croix 54123
   Lassie of Capitol View 97392
   Frissdale's Elsie 104802
   Frissdale Violet 117195
4. Victor F. Lawson, showing
   Langwater Islander 31329
   Imp. Christine of Sarnia 41870
   Lone Tree Daisy Blossom 91774
   Lone Tree Caroline 99537
   Ruby of Herodale 120780

Breeder's Young Herd

1. W. W. Marsh, showing
   Cherub's Ring Leader 69200
   Honeydew of the Prairie 101492
   Cherry Blossom of the Prairie 112659
   Heather Bell of the Prairie 112664
   Admiration of the Prairie 117699
2. Victor F. Lawson, showing
   Lone Tree Raymond 71065
   Lone Tree Cherry 99538
   Lone Tree Caroline 99537
   Lone Tree Rose 116050
   Lone Tree Harriet 115997
3. Frissdale Farm, showing
   Frissdale Susie's Prince Charming 68601
   Frissdale Louise 101465
   Frissdale's Elsie 104802
   Frissdale Queen 116130
   Frissdale Violet 117195

Calf Herd

1. W. W. Marsh, showing
   Cherub's Ring Leader 69200
   Heather Bell of the Prairie 112664
   Perfection of the Prairie 112661
   Admiration of the Prairie 117699
   Cherry Bloom of the Prairie 120410

GET OF SIRE (five entries)

1. W. W. Marsh on Get of Cherub's Prince 41543, showing
Cherub's Ring Leader 69200
Princess Pretoria of the Prairie 105281
Heather Bell of the Prairie 112664
Perfection of the Prairie 112661

2. Victor F. Lawson on Get of Langwater Islander 31329, showing
Lone Tree Cherry 99538
Lone Tree Caroline 99537
Lone Tree Rose 116050
Lone Tree Harriet 115997

3. J. M. Harvey and F. E. Fox on Get of Aviator of Edgemoor 49387, showing
Aviator's Jewel of Waukesha 111859
Lady Royal's May King 69076
May King's Joy of Waukesha 112495
Aviator's Royal King of Utility 73629

4. Dairyland Farm on Get of Plato of Four Pine 43396 showing
Daisy of Dairyland 120773
Play Girl of Dairyland 120774
Princess Cora of Dairyland 120776
Dairyland Warrior 73854

5. Frissdale Farm on Get of Prince Raymond of City View 48568, showing
Frissdale Susie's Prince Charming 68601
Frissdale Louise 101465
Frissdale's Elsie 104802
Frissdale Butter Queen 113044

PRODUCE OF DAM (three entries)

1. Joseph Golinvaux on Produce of Cherry of Highland Farm 68926, showing
Memento of Highland Place 65578
John of Highland Place 74171

2. Victor F. Lawson on Produce of Kathleen's Rose of Lone Tree Farm 70259, showing
Lone Tree Caroline 99537
Lone Tree Rose 116050

3. Frissdale Farm on Produce of Susie of Skillet Creek 64097, showing
Frissdale Susie's Prince Charming 68601
Frissdale King Susie 61541

ADVANCED REGISTER COW WITH PROGENY

1. Victor F. Lawson on Kathleen's Rose of Lone Tree Farm 70259, showing
Lone Tree Caroline 99537
Lone Tree Rose 116050

DAIRY HERD

1. Frissdale Farm, showing
Imp. Arbutus of St. Croix 54123
Cherry's Trixie of City View 63408
Louisa of Oakdale 46128
Imp. McKerrow's Con es Governess 74703

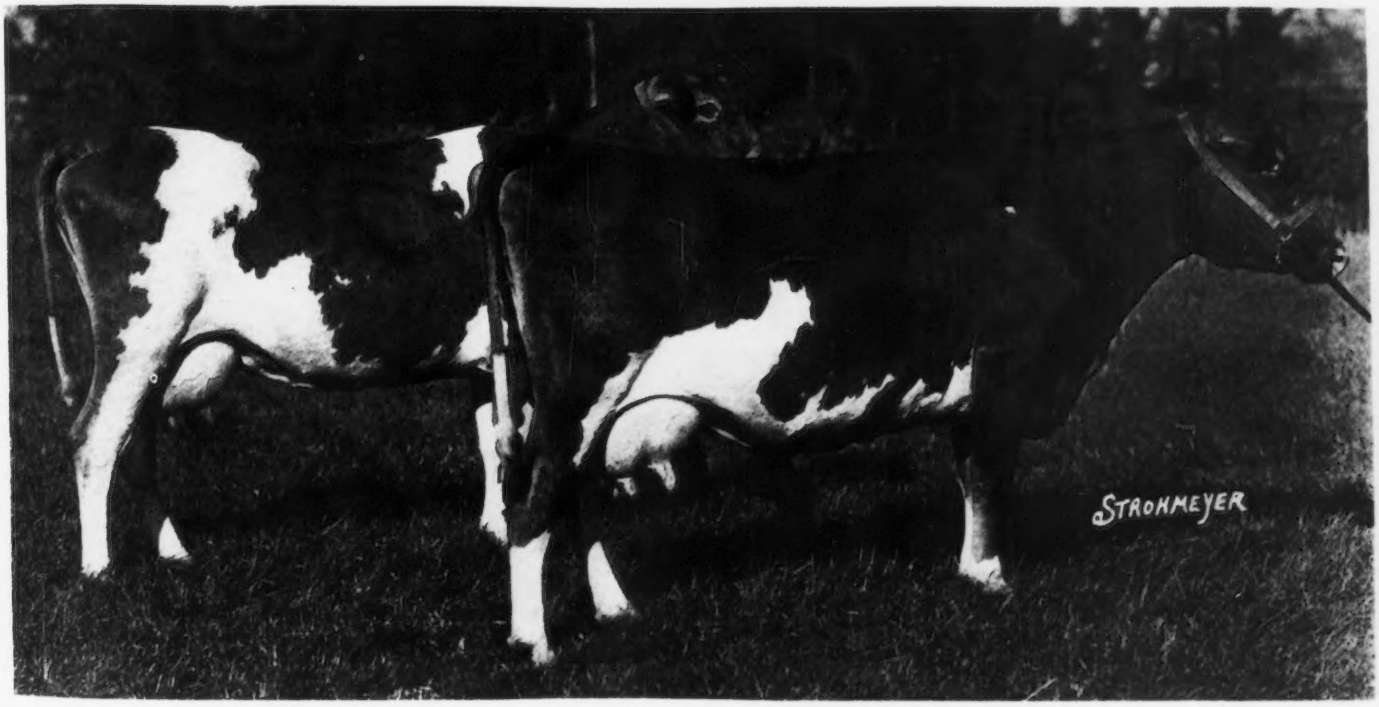

LEFT: NANTASKA BEAUTY 82620 RIGHT: THE EARL'S PRINCESS 57600

Produce of Earl's Nantaska 38092
First Prize produce of dam, Eastern States Exposition, 1921
Bred and owned by Massachusetts Agricultural College, Amherst Massachusetts

IMP. BOONE'S VALENTINE 105711

First prize heifer 2 years and under 3, Indiana State Fair, 1921
Sire—Valentine's Secret 3902 P. S.
Dam—Dulcie of the Tertre 9260 P. S.
Exhibited by S. O. Nelson and Sons., Lebanon, Indiana

FAWNDALE MARINER 70010

Junior Champion Bull, Washington State Fair, 1921
Sire—Zaro Adventurer 48900
Dam—Matilda of Antrim 60802
Breeder—Canterbury Shakers, East Canterbury, New Hampshire
Owner—Wallace and Fordyce, Outlook, Washington

GOLDEN ROD OF RUBY DELL 115173

First Prize Heifer 6 months and under 12, Washington State Fair, 1921
Sire—Rex of Willow Brook 53327
Dam—Golden Rod of Olga 73472
Breeder—H. E. Angel, Mabton, Ohio
Owner—A. D. Angel, Mabton, Ohio

KNAVE OF DIAMONDS 72281

Junior Champion Guernsey Bull, Maryland State Fair, 1921
Sire—Audacity of Edgemoor 54840
Dam—Diamond Belle Vue 47481
Breeder and Owner—I. E. Emerson, Lutherville, Maryland

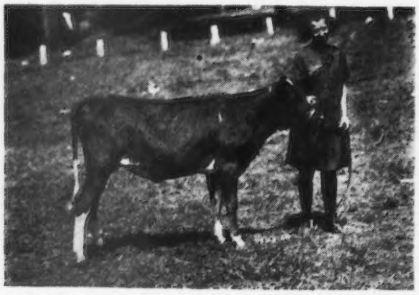

LADY SUNRISE'S RED ROSE 115203

Champion Guernsey Calf Club Heifer, Iowa State Fair, 1921
Sire—Lady Gold Bag's May Rose King 51749
Dam—Lady Sunrise of the Iowa Oaks 53053
Breeder—George A. Nichols, Estherville, Iowa
Owner—Miss Salome Minetor, Altoona, Iowa

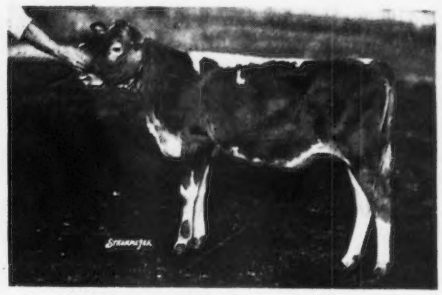

DAIRYMAID OF MARTINDALE 114730

Grand Champion Female, Canadian National Exposition, 1921
Sire—Clover Boy of Pencoyd 37265
Dam—Imp. McKerrow's Bijou 2d 58978
Breeder and Owner—Martindale Farms, St. Catharines, Ontario, Canada

ATAMANNSIT ROYAL KING 63697

First Prize Bull, 2 years and under 3, Eastern States Exposition, 1921
Sire—Langwater Fisherman 21873
Dam—Tilbury's Fillpail of Branford 48222
Breeder—Edmund H. Sears, Wayland, Massachusetts
Owner—George W. St. Amant, Boston, Massachusetts

STRELSA 98956

First Prize Heifer, 18 months and under 2 years, Eastern States Exposition, 1921
Sire—Milk Maid's Ultra King 44208
Dam—Sadie Netherfauld 46198
Breeder—Harry S. Dulin, Bluemont, Virginia
Owner—George W. St. Amant, Boston, Massachusetts

VEDA OF EDGEMOOR 112688

First Prize Heifer, 6 months and under 1 year, Eastern States Exposition, 1921
Sire—Veda's May King of Edgemoor 52112
Dam—Imp. Splitsilk of Edgemoor 94253
Breeder—W. H. Dupee, Santee, California
Owner—George W. St. Amant, Boston, Massachusetts

BRANFORD FOREMOST FAITHFUL 89897

First Prize Heifer, 2 years and under 3, Eastern States Exposition, 1921
Credit: 5197.30 lbs. of milk; 276.64 lbs. of butter fat, in 205 days, class G
Sire—Langwater Foremost 39191
Dam—Langwater Faithful 39949
Breeder—Morton F. Plant, Groton, Connecticut
Owner—George W. St. Amant, Boston, Massachusetts

GOLDEN ROD OF EDGEMOOR 81458

First Prize Cow, 3 years and under 4, Eastern States Exposition, 1921
Credit: 622.80 lbs. of milk; 26.10 lbs. of butter fat, in 22 days, class E
Sire—Royal Rose King of Edgemoor 34361
Dam—Hyacinth of Edgemoor 63573
Breeder—W. H. Dupee, Santee, California
Owner—George W. St. Amant, Boston, Massachusetts

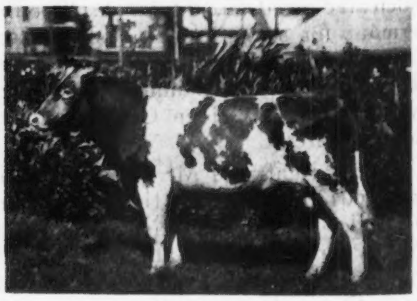

CRAMOND CHIEFTAIN 60857

First Prize Bull, 1 year and under 2, Eastern States Exposition, New York State Fair, New England Fair, 1921
Sire—Langwater Warrior 26509
Dam—Langwater Easter Lily 39269
Breeder—Henry G. Lapham, Brookline, Massachusetts
Owner—C. W. Barron, Cohasset, Massachusetts

THE INTER-STATE FAIR, TRENTON

Six Breeders Exhibit 59 Head, September 26 to 30

THE INTER-STATE FAIR, held at Trenton is an event worthy of due consideration on the part of Guernsey breeders. No fair in the east has a better supervised dairy cattle department. Every detail is cared for and the comfort of the exhibitors is given proper attention.

A noteworthy feature is the announcing in the ring of classes and awards. As each class enters, the ring is called. This enables all persons interested to watch the placings with full knowledge concerning the class. After the awards are made all entries outside the money are led out of the ring and then the announcer stands at one side of the ring. As each animal passes him he gives the award, name of entry and exhibitor. This plan is followed throughout the entire judging program, and is especially interesting in the cases of the championships and grand championships. The groups are not named by individual animals but by exhibitors.

Possible there should be more spread in the money offered. The four places range from $25 for first to $6 for fourths. At a fair like the Inter-state the money could well be distributed over six places, and the tendency would undoubtedly be to bring out more of the smaller breeders.

The judging was done by James B. Robertson, Burnside Farm, Eccleston, Maryland. For those who wish to study Guernsey type a day watching Mr. Robertson in the act of judging is well spent. A feeling of confidence among the exhibitors was gained in the first class and one exhibitor who was defeated remarked, "I am satisfied for I know 'Jimmy' is on to his job."

Charles D. Cleveland, Eatontown, New Jersey had three entries that won for him three firsts, three championships, and one grand championship. May Minuet 42059 was the entry that traveled to the grand championship. She won as an aged cow against Martha of Portland 62610 and Imp. Duchess of Prospect 70427. These three cows are all well known and the last has been defeated but once this year before Trenton. May Minuet 42059 was sired by May Rose King III. 13449 out of Minuet of Paxtang 28210. She is a large cow that carries scale with ample refinement.

Saugerties Royal Prince 59532 a son of Ultra May King 27600 and Princess May Rose 58906 was Mr. Cleveland's second winner. He won in the two year class but was defeated by Rose's Golden Cherub of the Prairie 48137, the undefeated aged sire of U. A. Woodbury II., Burlington, Vermont for senior championship. Rose's Golden Cherub of the Prairie 48137 also won the grand championship. Thomas H. Munro, Camillus, New York, will be the proud owner of Rose's Golden Cherub of the Prairie 48137 after the show circuit.

The third entry of Mr. Cleveland was Sunnybrook Rosemary 96043. She won in the class of heifers eighteen months and under two years against her two half sisters, all being sired by Brookmead's Taurus of Breidablik 47887, the aged sire shown this season by H. J. Krebs, Wilmington, Delaware. She is the first heifer to defeat the Woodbury entries for junior championship.

Mrs. F. K. Stevens, Stonehouse Farm, Gladstone, New Jersey, made a most unique showing with her ten entries that comprised all but two of her herd. The two left at home were a six weeks old calf and a twelve year old cow. Every entry was bred at Stonehouse and with the ten entries twelve ribbons were won,—four firsts, three seconds, two thirds, and three fourths. It was in the produce of cow class that Mrs. Steven's entries caused a sensation. Seven entries were in the class, three of which represented the Stonehouse herd. These three were the produce of Marcia of Upton Pyne 46316, the produce of one of her daughters, Stonehouse Lustre 66396, and the produce of Brookmead's Primrose 59031. When the awards were read the spectators for the first time in the day burst into applause.

It is always a pleasure to see good Guernseys at a show. People admire the ability of any one to select animals that are consistant winners, but to the breeder who can come out with home products and make a creditable showing hats must be off. The interstate was a breeder's show. Six exhibitors showed fifty-nine head of which forty-one were bred and owned by the exhibitors. This made the race for the premier breeder's cup offered by THE AMERICAN GUERNSEY CATTLE CLUB a real race. The contenders were Oak Hill Farm, Stonehouse Farm, Appletree Point Farm, and Breidablik Farm. Some time during the day each was in the lead but gradually Stonehouse and Appletree Point Farms stepped out ahead until they were what might be called neck and neck, just before the race was over. The money was tied until the last class and both placed in this class but Appletree with the get of Pencoyd's Secret Marose 48332 won first while Stonehouse placed third.

These results will be checked up and if the records agree with the catalogue U. A. Woodbury II. will be the holder of the trophy for the coming year.

The Monmouth County Guernsey Breeders' Association was the only county herd of Guernseys entered and they made a very good showing.

The awards were as follows:

BULL, 3 YEARS OR OVER

1. Rose's Golden Cherub of the Prairie 48137, U. A. Woodbury II., Burlington, Vt.
2. Stonehouse May Rose Jewel 50682, Mrs. F. K. Stevens, Gladstone, N. J.
3. Brookmead's Taurus of Breidablik 47887, Breidablik Farm, Wilmington, Del.

BULL, 2 YEARS AND UNDER 3

1. Saugerties Royal Prince 59532, Charles D. Cleveland, Eatontown, N. J.
2. Breidablik Successor 60797, Breidablik Farm
3. Twilight Boy of Oak Hill 59489, Oak Hill Farm, Red Bank, N. J.

BULL, 18 MONTHS AND UNDER 2 YEARS

1. Glorietta's Chief of Delaware 63662, Breidablik Farm

BULL, 1 YEAR AND UNDER 18 MONTHS

1. Stonehouse Patriot 66833, Mrs. F. K. Stevens
2. Gertrude's Boy 65053, Oak Hill Farm
3. Breidablik Miron's Lad 66941, Breidablik Farm

BULL, 2 MONTHS AND UNDER 1 YEAR

1. Appletree Point's Marose Sensation 70813, U. A. Woodbury
2. Bonnie Boy of Oak Hill 67373, Oak Hill Farm
3. Appletree Point Cavalier 73148, U. A. Woodbury II.
4. Stonehouse Pendragon 73685, Mrs. F. K. Stevens

COW, 4 YEARS OR OVER

1. May Minuet 42059, Charles D. Cleveland
2. Martha of Portland 62610, Oak Hill Farm
3. Imp. Duchess of Prospect 70427, U. A. Woodbury II.

COW, 3 YEARS AND UNDER 4

1. Miron's Giddy Girl 83600, Breidablik Farm
2. Florence of Oak Hill 78331,Oak Hill Farm

HEIFER, 2 YEARS AND UNDER 3

1. Stonehouse Matchless 95327, Mrs. F. K. Stevens
2. Reaper's Rosemary of Oak Hill 90428, Oak Hill Farm
3. Nancy's Betsey of Bellview 99345, U. A. Woodbury II.
4. Breidablik Maggie 97935, Breidablik Farm

HEIFER, 18 MONTHS AND UNDER 2 YEARS

1. Sunnybrook Rosemary 96043, Charles D. Cleveland
2. Breidablik Unique 103477, Breidablik Farm
3. Breidablik Mary Ann 103478, Breidablik Farm

HEIFER, 1 YEAR AND UNDER 18 MONTHS

1. Appletree Point's Dolly Dimple 104719, U. A. Woodbury II.
2. Stonehouse Resolute 108752, Mrs. F. K. Stevens
3. Appletree Point's May Queen 104720, U. A. Woodbury II.
4. Martha Girl 105754, Oak Hill Farm

HEIFER, 9 MONTHS AND UNDER 1 YEAR

1. Ivy's Girl of Oak Hill 111137, Oak Hill Farm
2. Breidablik Emilina 114911, Breidablik Farm
3. Appletree Point's Powder Puff 115394, U. A. Woodbury II.
4. Appletree Point's Peerless Ellerslie 115395, U. A. Woodbury II.

HEIFER, 3 MONTHS AND UNDER 9 MONTHS

1. Appletree Point's Deanie 115393, U. A. Woodbury II.
2. Breidablik Sunny Rose 117895, Breidablik Farm
3. Appletree Point's Miranda 117734, U. A. Woodbury II.
4. Stonehouse Desire 112263, Mrs. F. K. Stevens

SENIOR AND GRAND CHAMPION BULL

Rose's Golden Cherub of the Prairie 48137, U. A. Woodbury II.

JUNIOR CHAMPION BULL

Appletree Point's Marose Sensation 70813 U. A. Woodbury II.

SENIOR AND GRAND CHAMPION FEMALE

May Minuet 42059, Charles D. Cleveland

JUNIOR CHAMPION FEMALE

Sunnybrook Rosemary 96043, Charles D. Cleveland

CAYUGA COUNTY GUERNSEY SALE

Fifty-two Guernseys Average $283.46

W. E. DAVIS

"THE GUERNSEY MORE POPULAR AND PROFITABLE" is the slogan which has been adopted by the Guernsey breeders of Cayuga County, New York State, and after attending the consignment sale of Guernseys which Cayuga County breeders held on Monday, September 19, one could not help but believe that the slogan was well taken.

This sale of fifty-two head of the best animals the Sales Committee could select from the Cayuga County herds, was held at Bellmath Farms, Earl Crocker, Proprietor, Sennett, New York. The location for the sale was ideal as the farm is located just five miles from Auburn, and on the road to Syracuse. Also the New York Central Railroad passes through the farm with a station and siding within twenty rods from the barn, which made loading facilities easy.

The day was fine and the sale plans which were in the hands of L. F. Herrick were carried out to perfection, even to the lunch which was served in "buffet style" at noon. Immediately following lunch the crowd which numbered over 400 persons gathered in a large tent just east of the barn where auctioneer George Bain held them completely under his spell until the last animal had been sold and the prizes of $25.00 in gold to the boy and girl who guessed the nearest to the sale average had been awarded. These prizes were offered by one of Cayuga County's progressive breeders with an idea of interesting the boys and girls of the county in the queen of dairy cows. The first prize of $15 was won by Miss Jessie Fulmer of Owasco who guessed $284 and the second prize by Glenn Morse of Moravia whose guess was $295.

The fifty-two animals which consisted of forty-nine females and three bulls sold for an average of $283.46. When one considers the fact that of the fifty-two head offered, thirty-four of them were less than two years of age, and many of these not yet bred, this average is really better than it would seem at first glance.

One of the interesting phases connected with the sale was the fact that seventeen of the animals were bought by Cayuga County men. The largest buyers were the Pavilion Banking Company of Pavilion, New York, who purchased nine head of yearling heifers. These heifers which are to be bred to the great sires in use at Highland Farms, Mr. Gratwick, Proprietor, Linwood, New York, will be furnished to Livingston County boys for Junior Project Work. J. H. Ryan of Batavia took home six head; Babcock and Millard of Ithaca also bought five head, and two head purchased by L. E. Palmer went to Framingham, Massachusetts.

Daisy Lenore 48893, an eight year old cow, sired by Itchen Daisy's May King of Langwater 17349, and out of Justice Lenore 32632, that has a record of 7650 pounds of milk and 399.48 pounds of butter fat in class E, topped the sale at $1250, going to M. J. Carmody, a Cayuga County man. She was consigned by Charles Hornburg of Ira, New York.

Ultra's Secret Knight of Edgemere 52783, a beautiful two year old bull sired by Ne Plus Ultra 4th 29328, and out of Miss L. of Edgewater 51424 with a record of 10941.20 pounds of milk and 536.93 pounds of butter fat in class A, was purchased by E. F. Price of Port Chester, New York, for $575. This bull was consigned by W. P. Parker of Moravia.

The general sentiment regarding the outcome of the sale can best be summed up in the words of one of the consignors who said: "Taking everything into consideration, I am well satisfied with our first Guernsey sale and believe that we should make it an annual event."

Cayuga County has the reputation of being one of the leading counties of the United States in the production of Guernsey cattle. For years only the best strains of blood have been used in their foundations and the progressive breeders who make up the Cayuga County Guernsey Club can well be proud of the fine lot of animals which were disposed of at this, their first Guernsey sale.

Below is a list of the men who purchased animals at the sale together with the names of the animals and prices which they brought:

C. B. Adams, Sodus, New York	
Peggy of Cornerview 65980	$175
J. A. Ansley, Hinrods, New York	
Cherry of Georgetown 77796	$240
Fantine of Lickbrook 109682	235
Premier's Princess Yolande 104579	250
Babcock and Millard, Ithaca, New York	
General's Princess 75095	$250
Ledyard Bay 2d's Lizette 72774	240
Miss Victoria of Cherry Hill 69482	250
Premier's Golden-glow 118117	240
Princess Josephine 69376	255
S. C. Bentley, Lyndonville, New York	
Maple Glen Yellow Rose 89055	$350
Miranda of Edgemere 74774	300
Pocahontas' Broadacres Corrine 93479	525
William Brayton, Cato, New York	
Rosalind of Fairview 86289	$195
Glenn F. Briggs, Auburn, New York	
Don's Bessie of Clover Hill 112474	$400
M. J. Carmody, Auburn, New York	
Daisy Lenore 48893	$1250
Owasco Independence 104801	300
Ultra's Blossom 116413	300
J. R. Clancy, Syracuse, New York	
Nancy of Robindale 95774	$250
F. J. Glass, Sennett, New York	
Malinda of Bellmath 71870	$410
Matha Ninitta of Bellmath 70719	500
Maud Golden of Belmath 104565	200
Fred G. Holliday, Oswego, New York	
Masher's Rutila 3d 98545	$250
Charles Hornburg, Ira, New York	
Anna of Cornerview 75195	$290
Ethelyn of Sunnyside 3d 93289	325
Luella Colore of Meadow Springs 98653	380
William Judson, Cato, New York	
Matilda's Queen of Crescent 101565	$180
F. S. Kendall, Brookton, New York	
Katonah's Lilly Belle 58885	$230
Thomas A. Leffingwell, Aurora, New York	
Polly of Old Orchard 54486	$220
Wallace Manroe, Red Creek, New York	
Magna Dolly of Bellview 60927	$275
L. E. Palmer, Framingham, Massachusetts	
Nellie Dean of Meadow Springs 112366	$400
W. P. Parker, Moravia, New York	
Owasco Frances 116412	$160
Pavilion Banking Co., Pavilion, New York	
Alfreda of Cornerview 116361	$155
Annie Rooney's Laurel of Cole Manor 109028	200
Flora's Gem 105261	255
King's Pauline of Clover Hill 102753	240
Masher's Belle of Ira 114930	185
Mollie Pretoria 116204	220
Nora Ann of Farview 108888	200
Ultra's Blanchflower of Sunnyside 111062	200
Victoria Lucretia 116175	210
E. F. Price, Port Chester, New York	
Ultra's Secret Knight of Edgemere 52783 (Bull)	$575
John S. Rich, Marion, New York	
Polly's Fawn of Farview 90623	$200
J. H. Ryan, Batavia, New York	
Bessie's Rose 102752	$250
Fantine's Cora of Farview 108889	170
Itchen Fleta of Bellmath 108253	200
Proud Queen of Clover Hill 116743	300
Sultana's Rosamond of Sunnyside 93286	360
F. Howard Slayton, Port Byron, New York	
Helen of Cross Lake 77840	$200
Clarence Starr, Auburn, New York	
Juliette of the Valley 58815	$250
Walter Stone, DeWitt, New York	
Bessie Glenwood of Clover Hill 77821	$310
Beth of Cole Manor 105164	275
William T. Thorne, Skaneateles, New York	
Royal Coin of Bellview 61467	$215

WASHINGTON STATE FAIR

Fifteen Exhibitors Make Greatest Show in History of Fair

THE excellent showing of Guernseys at the Washington State Fair was due largely to the untiring efforts of a committee consisting of A. L. Wallace, Outlook, Washington; R. T. Peterson, Yakima, and F. A. Majewski of Yakima. At the time that these men were appointed they stated that Washington must have a good showing of Guernseys this year. While they were pleased with the results they have already stated that they will double the exhibit next year.

The showing was not only much larger in numbers but the animals were much better fitted then one year ago. They were shown well in the ring and attracted much attention while they were being judged. The exhibitors were H. E Angel, Mabton; Wallace and Fordyce, Outlook; R. N. West Yakima; Vander Griend Bros., Lynden; Dr. A. MacRae Smith, Bellingham; H. W. Bateman, Bellingham; R. T. Peterson, Yakima; J. J. Rochell, Yakima; E. W. Petzel, Yakima; Roy Bush, Outlook; F. A. Majewski, Yakima; Jess Beasley, Yakima; J. O. Anderson, Sumas; C. F. Peabody, Outlook, all of Washington; and the Oregon Agricultural College, Corvallis, Oregon.

By Monday of fair week every showman was busy putting the finishing touches on his cattle. Much sandpaper and polishing material were used on the horns, and the hoofs were cleaned and polished, and by night all of the tails of the show animals had been braided and tied up so that they would be ready for the early morning showing. On Tuesday morning when the clerk gave the call for the aged class of cows; each animal was led out promptly and placed in line. Most of the eleven animals in this class were in the pink of condition and they certainly made a beautiful sight. Mr. Angel, Jr. was so sure that his cow should be placed first that it was with some difficulty that the judge persuaded him to take a place part way down the line. Judge Hawley looked them over carefully, had them all milked out, and then went over them again. He finally gave first place to Imp. Satinette

of Edgemoor 58900 owned by Vander Griend Bros., second to LaFrance of Bralee 90617, owned by Dr. A. MacRae Smith of Bellingham, and third to H. W. Bateman's cow, Kulshan Hayes May Rose 73318. The competition in all the female classes was close, and especially in the senior yearling and junior calf classes.

The junior championships was awarded to Katonahess Bessie 102629 owned by Oregon Agricultural College. Imp. Satinette of Edgemoor 58900, owned by Vander Griend Bros., was made senior and grand champion.

The placque offered by THE AMERICAN GUERNSEY CATTLE CLUB for best Advanced Register cow was awarded to Kulshan Hayes May Rose 73318, owned by H. W. Bateman, of Bellingham.

The Yakima Valley Guernsey Breeders' Club offered three cups, one of which was for best county herd, and won by Yakima County, four herds competing. Whatcom County gave them a very close race for this award. The second cup was given for best heifer under two years old, bred, or owned at least one year, by exhibitor. This was won by H. E. Angel and Son on Golden Rod of Ruby Dell 115173. The third cup was offered for the best bull under two years old bred by exhibitor or owned by exhibitor one year previous to date of showing. This was awarded for Fawndale Mariner 70010, owned by Wallace and Fordyce.

In the bull classes the competition was not quite so keen, except in the senior and junior bull classes. Sir Golden Prince 38608 owned by Vander Griend Bros., of Lynden, Washington, was given first place in the aged class exhibit. Chicona Lover Bold 56725, owned by Wallace and Fordyce, Outlook, Washington, was made senior and grand champion bull. Junior champion was awarded to Fawndale Mariner 70010 also owned by Wallace and Fordyce.

C. L. Hawley a Guernsey breeder and the State Dairy and Food Commissioner of Oregon, judged the Guernseys and Jerseys and gave very good satisfaction.

Yakima Valley is rapidly growing into a Guernsey center. For several years the valley has been noted for its excellent apples and as a Holstein center, and some of the oldest Holstein herds in the state of Washington are located in Yakima Valley, but the Guernseys are gaining very rapidly on them. Today the dairy animals that are in greatest demand in this excellent valley are the Guernseys, both grade and pure bred. Yakima Valley is also noted for its alfalfa and Skookum apples.

During the war when the price of hay was high a large amount was shipped out, but conditions have changed now so that the market price of hay is really less than it costs to produce it. For that reason many of the growers feel that their best market is through the dairy cow.

The directors of the Yakima Valley Guernsey Club met during state fair week to decide on what could be done to aid in supplying the demand for Guernseys, as it exceeds the local supply. The demand for medium priced Guernseys that are well developed and of good size is very great in this section.

Most of the fruit men are beginning to feel that they should keep a few cows and when they buy they want good ones that will produce a high grade product equal in quality to the Skookum apples. The Yakima Valley Guernsey Breeders' Association is made up of a very active lot of men, co-operating very closely in the promotion of their breed. H. E. Angel of Mabton is president and Ray N. West of Yakima is secretary-treasurer. Both of these men have worked very hard in the interest of the Guernsey cow and the Yakima Valley.

The next big showing of Guernseys in Washington was at the Western Washington Fair, October 3-9, at Puyallup, about half way between Seattle and Tacoma. The annual meeting and banquet of the Washington State Club was held at that time.

The following is a list of awards:

BULL, 3 YEARS OR OVER

1. Sir Golden Prince 38608, Vander Griend Bros., Lynden, Washington
2. Rex of Willow Brook 53327, H. E. Angel and Son, Mabton, Washington

BULL, 2 YEARS AND UNDER 3

1. Chicona Lover Bold 56725, Wallace and Fordyce, Outlook, Washington
2. Imp. Flora's Secret of Vimiera 71087, Wallace and Fordyce

BULL, 1 YEAR AND UNDER 2

1. Fawndale Mariner 70010, Wallace and Fordyce
2. Ruby Dell May King 65640, H. E. Angel and Son
3. Yakima King 65442, J. J. Rochell, Yakima, Washington

BULL, 6 MONTHS AND UNDER 12

1. Prince Zaro, E. W. Petzel, Yakima, Washington
2. Fawndale Sailor Boy, Wallace and Fordyce
3. Derilaffas Pasco 71865, H. E. Angel and Son
4. Sir Julian of Westdale 72271, Ray N. West, Yakima, Washington

BULL, UNDER 6 MONTHS

1. Entry by Roy R. Bush, Outlook, Washington
2. Old Homestead Don, Roy R. Bush
3. Fawndale Marose, Wallace and Fordyce
4. Fawndale Admiral, Wallace and Fordyce

COW, 4 YEARS OR OVER

1. Imp. Satinette of Edgemoor 58900, Vander Griend Bros.,
2. LaFrance of Bralee 90617, A. Smith, Bellingham, Washington
3. Kulshan Hayes May Rose 73318, H. W. Bateman, Bellingham, Washington
4. Edna of Mountain View 70827, Wallace and Fordyce

COW, 3 YEARS AND UNDER 4

1. Muriel of Chicona 79162, Vander Griend Bros.
2. Alga Dunn 86820, H. E. Angel and Son

HEIFER, 2 YEARS AND UNDER 3

1. Filipina of Groton Farms 89044, Wallace and Fordyce
2. Sweet Dame of Muskego 92049, H. E. Angel and Son
3. Catharine's Dimple Queen 106717, Wallace and Fordyce
4. Aloha Darling 81232, Wallace and Fordyce

HEIFER, 18 MONTHS AND UNDER 2 YEARS

1. Katonahess Bessie 102629, Oregon Agricultural College, Corvallis, Oregon
2. Hoppels Enchantress of Muskego, Wallace and Fordyce
3. Molly of Lavaland 104137, Wallace and Fordyce

HEIFER, 1 YEAR AND UNDER 18 MONTHS

1. Fircrest Pretty Maid 108600, A. Smith
2. Alga of Ruby Dell 107903, Wallace and Fordyce
3. Butter Belle of Deer Creek Farm 114231, Vander Griend Bros.
4. Zars Quartz 106715, Ray N. West

HEIFER, 6 MONTHS AND UNDER 12

1. Golden Rod of Ruby Dell 115173, H. E. Angel and Son
2. Fircrest LaFrance's Pride 116430, A. Smith
3. Fircrest May Blossom 116429, A. Smith
4. Lillia of Hillview Farm, Vander Griend Bros.

HEIFER, UNDER 6 MONTHS

1. Twinkle's Daughter 118286, Wallace and Fordyce
2. Katonahess Goldie, Oregon Agricultural College
3. Anchor Rose of Fawndale, Wallace and Fordyce
4. Calif of Skagit Duchess, Vander Griend Bros.

SENIOR AND GRAND CHAMPION BULL

Chicona Lover Bold 56725, Wallace and Fordyce

JUNIOR CHAMPION BULL

Fawndale Mariner 70010, Wallace and Fordyce

SENIOR AND GRAND CHAMPION FEMALE

Imp. Satinette of Edgemoor 58900, Vander Griend Bros.

JUNIOR CHAMPION FEMALE

Katonahess Bessie 102629, Oregon Agricultural College

EXHIBITOR'S HERD

1. Wallace and Fordyce
2. H. E. Angel and Son
3. Whatcom County Guernsey Breeders' Association

YOUNG HERD

1. Wallace and Fordyce
2. H. E. Angel and Son
3. Whatcom County Guernsey Breeders' Association
4. Ray N. West

CALF HERD

1. Wallace and Fordyce
2. H. E. Angel and Son
3. Whatcom County Guernsey Breeders' Association
4. Ray N. West

GET OF SIRE

1. Wallace and Fordyce
2. Oregon Agricultural College on Get of Katonah Sequel's Masher 21238
3. H. E. Angel and Son
4. C. A. Peabody on Get of Fawndale Mariner 70010

PRODUCE OF DAM

1. Whatcom County Guernsey Breeders' Association
2. H. E. Angel and Son
3. Wallace and Fordyce
4. Oregon Agricultural College on Produce of Imp. Lily II. of Les Menages 53820

THE AMERICAN GUERNSEY CATTLE CLUB SPECIALS
(Premiums paid direct to winners)

AGED BULL

1. Chicona Lover Bold 56725, Wallace and Fordyce

AGED COW

1. Imp. Satinette of Edgemoor 58900, Vander Griend Bros.

TWO YEAR OLD HEIFER IN MILK

1. Wallace and Fordyce
2. H. E. Angel and Son
3. Wallace and Fordyce

GET OF SIRE

Canterbury Shakers on Get of Zaro Adventurer 48900
R. T. Peterson on Get of Zaro's Diamond 107317
Ernest Petzel on Get of Prince Zaro
Wallace and Fordyce on Get of Zaro Quartz 106715
Wallace and Fordyce on Get of Fawndale Mariner 70010

YAKIMA VALLEY GUERNSEY BREEDERS' ASSOCIATION SPECIAL TROPHIES For the best county herd

1. Yakima
2. Whatcom

For the best bull under 2 years, bred and owned by exhibitor one year previous to date of showing

1. Fawndale Mariner 70010, Wallace and Fordyce

For the best heifer under 2 years, bred and owned by exhibitor one year previous to date of showing

1. Golden Rod of Ruby Dell 115173, H. E. Angel and Son

ADVANCED REGISTER COWS

1. Kulshan Hayes May Rose 73318, H. W. Bateman

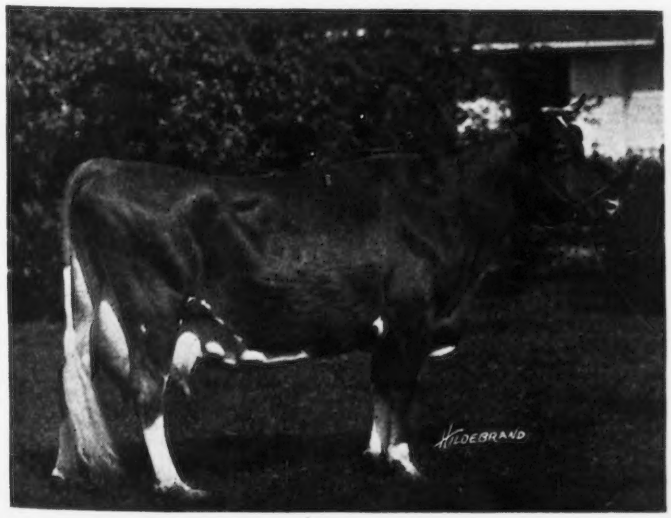

LADY'S HOPE OF MAPLE HILL 44843, A. R. 5700

Records: 15126.40 pounds of milk; 776.63 pounds of butter fat, class D
17644.20 pounds of milk: 936.68 pounds of butter fat, class A
Second Guernsey in butter fat production and fourth in milk production in Wisconsin
Sire—May King's Vrangue of Ingleside 15430
Dam—Norwood Lady Makefield 31421
Breeder—Fruit Brothers, Waukesha, Wisconsin
Owner—F. D. Stout, Angus, Wisconsin

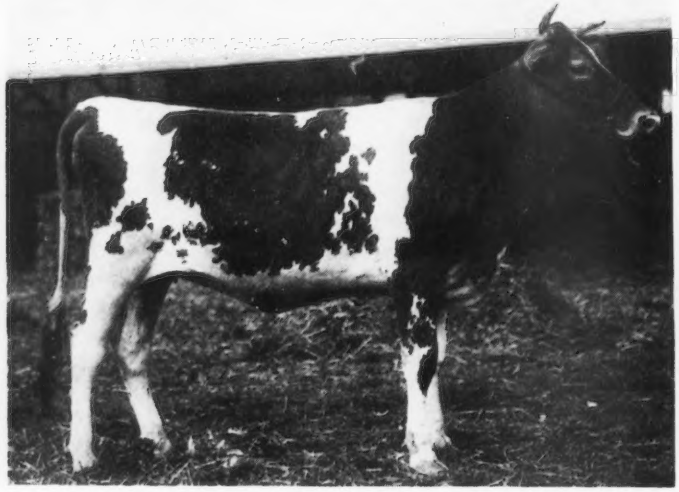

SOSO'S SUNBEAM OF CLOVER FARM 107281

First prize heifer, 12 months and under 18, at Indiana and Ohio; first prize and junior champion at Illinois; first prize, junior and grand champion at Missouri 1921. Sire—Gemsey's Price of Burkeville 43596
Dam—Soso's Sunbeam of Locust Grove 81941
Breeder and Owner—J. L. McIntosh, Dovesville, South Carolina

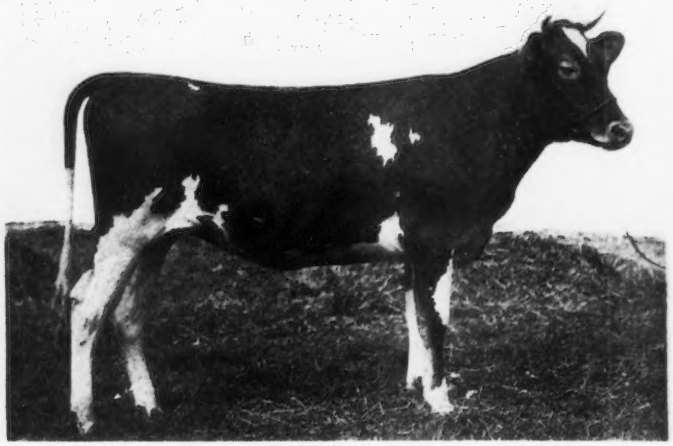

AIMABLE'S KEEPSAKE OF CLOVER FARM 107278

First prize heifer, 18 months and under 2 years at Illinois and Missouri; first prize and junior champion at Ohio and Indiana, 1921
Sire—Imp. Aimable of the Isle 18373 Dam—Imp. Duchess II. of Courtil Blicq 74549
Breeder and Owner—J. L. McIntosh, Dovesville, South Carolina

BUTTER BRED SIRES

IN the following list are given the names of Guernsey sires whose dams and sire's dams have records which average over 880 pounds of butter fat. The list is prepared on the basis of data in Volume XXXIV, Number III. of the Herd Register Quarterly.

Every effort has been made to have the data exactly correct but the process of arriving at the final information is necessarily somewhat complicated. If any reader discovers an error we will appreciate it if he will call our attention to it.

	Pounds of Butter Fat	Average Pounds of Butter Fat
Murne Cowan's King of the Age of A. D. F. 52375		
Owned by: Wichern Bros., R. F. Klemm, C. C. Capener, Baraboo, Wisconsin		
Dam: Murne Cowan 19597	1098.18	
Sire's Dam: Spotswood Daisy Pearl 17696	957.38	1027.78
Daisy Moon's King of A. D. F. 36286 (Dead)		
Owned by: Est. O. C. Barber, Akron, Ohio		
Dam: Imp. Daisy Moon III. 28471	928.39	
Sire's Dam: Spotswood Daisy Pearl 17696	957.38	942.89
Brookmead's Stars and Stripes 49117		
Owned by: George Wood, Philadelphia, Pennsylvania		
Dam: Pallotta's Beauty of Barrington 38471	950.97	
Sire's Dam: Dolly Dimple 19144	906.89	928.73
Marshie's Moonlight May King 56887		
Owned by: A. A. Gillette, Lima, New York		
Dam: Marshie D. V. 67481	915.05	
Sire's Dam: Imp. Daisy Moon III. 28471	928.39	921.72
Dairymaid's Veribest of Iowa 26762		
Owned by: W. T. Barbour, Birmingham, Michigan		
Dam: Dora II. of les Marais 37737	904.71	
Sire's Dam: Dairymaid of Pinehurst 24656	910.67	907.69
Herdlea Governor 59215		
Owned by: A. T. Herd. New York City		
Dam: Governor's Pauline 30472	844.47	
Sire's Dam: Spotswood Daisy Pearl 17696	957.38	900.92

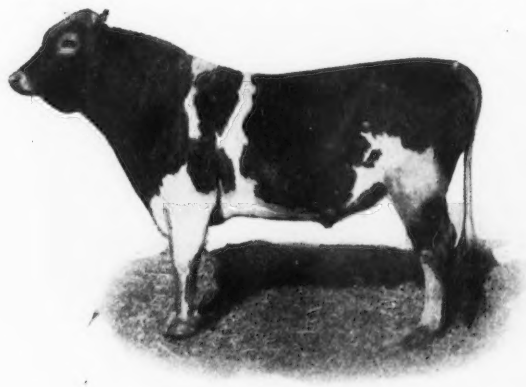

MURNE COWAN'S KING OF THE AGE OF A. D. F. 52375

Sire—Daisy Pearl's Governor 32130 Dam—Murne Cowan 19597
Breeder—O. C. Barber, Barberton, Ohio
Owner—Richard Klemm, Clifford C. Capener, and Wichern Brothers, Baraboo, Wisconsin

Governor's Pauline's King 22924 (Dead)		
Owned by: Borden's Farm Products Co. Inc., New York City		
Dam: Governor's Pauline 30472	844.47	
Sire's Dam: Spotswood Daisy Pearl 17696	957.38	900.92
May Queen of the Variouf's King 22400 (Dead)		
Owned by: Est. O. C. Barber, Akron, Ohio		
Dam: Imp. May Queen of the Variouf 28496	835.47	
Sire's Dam: Spotswood Daisy Pearl 17696	957.38	896.42
Moonlight King of Oaks Farm 73571		
Owned by: C. W. Barron, Cohasset, Massachusetts		
Dam: Imp. Lynchmere Marie 54018	854.80	
Sire's Dam: Imp. Daisy Moon III. 28471	928.39	891.59
Bob Rilma's Monogram 29095		
Owned by: Albert Leibzeit, Greenwood, Wisconsin		
Dam: Calla Luda 27092	702.25	
Sire's Dam: May Rilma 22761	1073.41	887.83
Langwater Uncle Sam 39158		
Owned by: Don M. Towne, Madison, Maine		
Dam: Dolly Dimple 19144	906.89	
Sire's Dam: Langwater Dolly Bloom 22136	867.89	887.39
Fanny's Governor of A. D. F. 52377		
Owned by: K. D. Byington, Merrill, Wisconsin		
Dam: Imp. Fanny of the Hall 28446	810.59	
Sire's Dam: Spotswood Daisy Pearl 17696	957.38	883.98
Rosie's Golden King of Oakhurst 2d 65572		
Owned by: F. A. Hotchkiss, Millerton, New York		
Dam: Imp. Rosie V. of the Bourg de Bas 36380	881.29	
Sire's Dam: Imp. Rosie V. of the Bourg de Bas 35380	881.29	881.29
Trout Brook Laddie 69084		
Owned by: C. C. Wickwire, Cortland, New York		
Dam: Marshie D. V. 67481	915.05	
Sire's Dam: Diana of Pencoyd 38586	845.27	880.16

OUR NEW CLASS LEADERS

For Owners' Statements of Feed See Department Index

May Fly of Beaver Ridge 63933, A. R. 9800

Seventh in Class C

		Milk lbs.	Butter %	Fat lbs.
Sire—Jewel's Independence of the Glen 26697 A. R.	1920 July, 1	1476.9	4.72	69.71
Sire—Jewel's Independence 10324 A. R.	Aug.	1396.7	4.67	65.23
Dam—Marion of the Glen 21201 A. R. 1724	Sept.	1302.0	5.65	73.56
	Oct.	1255.5	6.15	77.21
Dam—May Fly of the Glen 42807 A. R. 5287	Nov.	1104.5	6.30	69.58
Sire—Beau Regal 13448 A. R.	Dec.	1073.3	6.30	67.62
Dam—Edith of The Glen 21202.	Jan. '21.	1056.5	6.09	64.34
Breeder, H. A. C. Taylor, Newport, R. I.	Feb.	948.5	6.19	58.71
Owner, Henry W. Howe, Bedford Hills, N. Y.	Mar.	996.8	5.98	59.61
Born, Jan. 10, 1916. Calved June 19, 1920.	Apr.	1011.1	6.00	60.67
Served Dec. 24, 1920.	May,	1011.8	5.93	60.00
Requirement for Admission 340.70 lbs fat.	June, 30	1015.3	5.96	60.51
Supervised by Cornell Station, N. Y. 3 milkings daily.	Total	13648.9	5.76	786.75

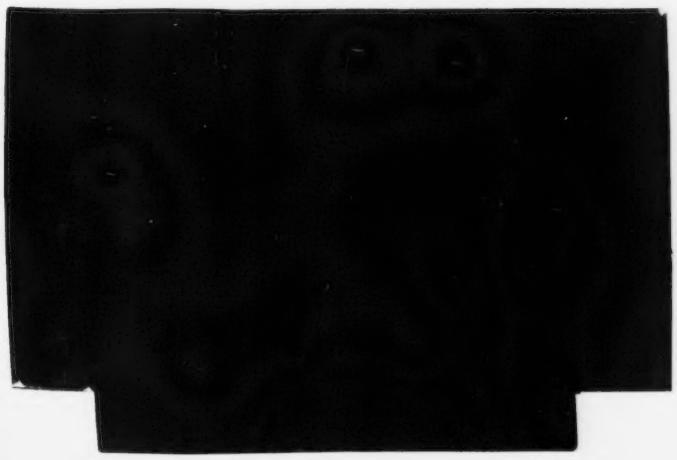

MAY Fly of Beaver Ridge 63933 is a large cow of well developed type with a clean head, bright eyes, neat shoulders, and with great length between the hips and pin bones. Her weight at the end of her record has been estimated at 1100 pounds. She was quite heavy in calf at that time.

Her udder is soft and flexible without any superfluous meat, and her veining is prominent.

The cow is gentle, quiet, and of a very contented nature. She eats heartily and while on test hardly ever refused a feed. She was kept in a box stall and had a yard for exercise Green feeds were brought to her.

The new Class Leader is a dam of three registered calves, two heifers and one bull.

Jewel's Independence of the Glen 26697, her sire, has a number of other daughters in the Advanced Register, and still others are making good records.

May Fly of the Glen 42807 her dam, also owned at Beaver Ridge, has an Advanced Register record of 10827.3 pounds of milk and 594.38 pounds of butter fat in class F.

May Fly of Beaver Ridge 63933 was in the constant care of Wright C. Tompkins, herdsman of Beaver Ridge, who missed hardly a single milking throughout the entire year.

Is a Class Leader an asset to your herd? Of course she is. When your cow qualifies we want you to tell us how she has helped you so that we can tell the story to our many thousand readers.

Guernsey Breeders' Journal

NOVEMBER 1, 1921

FOR THE ADVANCEMENT OF THE GUERNSEY
Published the first and fifteenth of each month by The American Guernsey Cattle Club at Peterboro, New Hampshire
SUBSCRIPTION PRICE PER YEAR, $2.00

THE NATIONAL DAIRY SHOW

Analysis of the results of the National Dairy Show as well as discussion of its policies is perennial. The points most generally under fire from breeders and exhibitors are location, quality of attendance, right to the word "National" the judging system, and the result of the judging as it affects breed type. It is, perhaps, not the time to discuss these controversial subjects while the last show is so young in history. It is quite fitting, however, to remark upon the splendid quality of attendance and the cordial efforts of the local officials of the Twin Cities and Minnesota State Fair Association to bring the benefits to be derived from the show to their state and locality as well as make the visitors comfortable while in attendance.

One is quite safe in stating that no previous National Dairy Show has been favored by such a large attendance of serious farmers and agricultural workers bent on learning all that could be learned from the exhibits and to an unusual extent on actual buying of either foundation stock, herd sires, or machinery. Certainly no such group of visitors has ever favored the Show when held at Chicago. In fact the only previous show comparable in this respect was that of 1916 in Springfield, Massachusetts. We hope that Minnesota and the Northwest will have been as greatly benefited this year as was New England when the Eastern States Exposition was incepted by the visit of the National.

One permanent benefit derived from the National Dairy Show is the yearly gathering of the college and extension men interested in the dairy industry, from throughout the whole country. It is actually through that fact a clearing house for the latest information, ideas, and methods pertinent to their work.

This year was the second for the "State Herd" competition. The Guernsey breed has been outstandingly represented in this contest. The various organizations interested should now be able to determine what the future usefulness may be. This question must be decided before the beginning of another show season. It cannot be denied that the state herd classification has increased the number of exhibitors and, perhaps, of cattle and gives an opportunity for the tops in small herds to be shown. On the other hand there are several practical problems connected therewith which make it extremely difficult to secure the attendance of a sufficient number of entries, among which may be mentioned selection, financing, and the complicated nature of the class from the standpoint of judging. Several state organizations have sufficient experience in the class now to qualify them for analyzing accurately results obtained therefrom. This will undoubtedly be done after the heat of competition in the recent show season has receded sufficiently to permit cool judgment.

PURE BRED CATTLE ON FARMS

The Department of Commerce through the Bureau of the Census, announces the figures shown on the accompanying table from the 1920 Census of agriculture for the United States.

The 1,981,514 pure bred cattle in the United States on January 1, 1920, according to the Fourteenth Census, included 1,064,912 cattle of the beef breeds and 916,602 cattle of the dairy breeds.

Among the beef breeds the Shorthorns and Herefords lead by a liberal margin. The Aberdeen Angus rank third. Among the dairy breeds the Guernsey ranks third, being exceeded only by Holsteins and Jerseys.

It is interesting to note that the whole number of pure bred cattle reported constituted three per cent. of the 66,652,559 cattle on farms in the United States on the census date. It is furthermore interesting to note that the dairy breeds constitute three per cent. of the 31,386,378 dairy cattle reported.

PURE BRED GUERNSEYS REPORTED IN 1911, 1917, AND 1920

	1911	1917	1920	Per cent. increase 1911-1917	Per cent. increase 1917-1920
NEW ENGLAND	2947	7236	10311	145	42
Maine	271	1004	1836	270	82
New Hampshire	257	770	1151	200	49
Vermont	422	1066	2193	152	106
Massachusetts	1274	3226	3348	153	37
Rhode Island	73	104	217	42	108
Connecticut	650	1066	1566	64	46
MIDDLE ATLANTIC	5790	13576	21114	134	55
New York	2755	6311	9749	129	54
New Jersey	720	1521	1747	111	14
Pennsylvania	2315	5744	9618	148	67
EAST NORTH CENTRAL	5570	18775	29640	240	57
Ohio	900	3861	4960	329	28
Indiana	107	600	1215	460	102
Illinois	427	1093	1369	156	25
Michigan	526	1787	3369	240	88
Wisconsin	3610	11434	18727	216	63
WEST NORTH CENTRAL	1254	4385	8250	241	88
Minnesota	738	2562	4468	247	74
Iowa	248	797	1716	221	115
Missouri	129	352	760	172	116
North Dakota	20	213	346	965	62
South Dakota	–	103	135	–	31
Nebraska	24	95	348	296	266
Kansas	95	264	477	177	80
SOUTH ATLANTIC	1129	2409	5948	113	146
Delaware	123	217	246	76	13
Maryland	205	862	1867	320	116
District of Columbia	192	78	–	–	–
Virginia	120	614	1696	411	176
West Virginia	154	237	333	54	45
North Carolina	35	151	789	331	422
South Carolina	36	122	644	239	427
Georgia	264	114	305	–	167
Florida	–	14	68	–	385
EAST SOUTH CENTRAL	63	224	298	255	33
Kentucky	56	148	40	164	–
Tennessee	–	43	111	–	158
Alabama	7	19	46	171	142
Mississippi	–	14	101	–	621
WEST SOUTH CENTRAL	5	67	263	1250	292
Arkansas	–	3	19	–	533
Louisiana	–	21	94	–	348
Oklahoma	–	11	91	–	727
Texas	5	32	59	540	84
MOUNTAIN	70	399	838	470	110
Montana	–	31	176	–	467
Idaho	39	79	197	100	149
Wyoming	–	59	31	–	90
Colorado	28	120	241	328	100
New Mexico	–	3	42	–	1300
Arizona	–	34	48	–	41
Utah	3	72	93	2300	29
Nevada	–	1	10	–	900
PACIFIC	341	1531	2783	348	81
Washington	76	377	941	396	149
Oregon	64	329	697	414	111
California	201	825	1145	310	39

[redacted]

S

gon.

Novembe

January

February [redacted] onsin

May, 1922. National Guernsey Sale near Chicago.

PURE BRED CATTLE ON FARMS, CLASSIFIED ACCORDING TO BREED, BY DIVISIONS AND STATES: 1920

BUREAU OF CENSUS REPORT

DIVISION AND STATE.	Total.	BEEF BREEDS.								DAIRY BREEDS.						
		Total.	Aberdeen Angus.	Devon	Galloway.	Hereford.	Polled Durham.	Shorthorn.	All other*	Total.	Ayrshire.	Brown Swiss	Guernsey.	Holstein-Friesian.	Jersey.	All other*
United States	1,981,514	1,064,912	108,524	1,194	6,920	405,580	61,755	416,995	63,944	916,602	30,494	8,130	79,445	528,621	231,834	38,078
GEOGRAPHIC DIVISIONS.																
New England	93,289	7,565	285	503	.....	3,335	841	2,538	63	85,724	9,780	276	10,311	42,721	20,305	2,331
Middle Atlantic	248,106	8,342	688	159	23	746	1,394	4,865	467	239,764	12,833	1,881	21,114	171,124	25,815	6,947
East North Central	457,331	167,472	20,613	72	94	30,242	10,928	97,401	8,122	289,859	3,735	4,199	29,640	185,475	57,167	9,643
West North Central	639,219	532,252	63,023	.....	5,323	179,155	20,488	230,693	33,570	106,967	1,859	1,386	8,250	62,055	23,697	9,720
South Atlantic	76,851	27,732	5,407	207	134	10,640	1,121	8,651	1,572	49,119	515	32	5,948	15,445	25,245	1,934
East South Central	70,993	36,342	8,460	42	.....	12,623	2,381	9,910	2,926	34,651	20	.....	298	5,902	27,024	1,407
West South Central	181,343	138,075	5,687	60	910	85,220	8,775	29,358	8,065	43,268	56	.....	263	9,724	30,650	2,575
Mountain	138,722	116,188	2,140	27	436	73,264	9,412	23,495	7,414	22,534	324	116	838	12,689	6,926	1,641
Pacific	75,660	30,944	2,221	124	.....	10,355	6,415	10,084	1,745	44,716	1,322	240	2,783	23,486	15,005	1,880
NEW ENGLAND:																
Maine	18,202	2,519	63	.....	.....	1,530	466	442	18	15,683	1,134	62	1,836	7,206	4,999	446
New Hampshire	12,656	1,906	11	249	.....	888	54	676	28	10,750	1,214	75	1,151	6,695	1,348	267
Vermont	29,758	1,209	28	40	.....	371	272	491	7	28,549	3,808	59	2,193	13,413	8,446	630
Massachusetts	19,993	1,186	112	13	.....	344	.....	717	.....	18,807	1,880	80	3,348	10,006	2,904	589
Rhode Island	1,719	68	.....	.....	.....	64	.....	4	.....	1,651	494	.....	217	542	351	47
Connecticut	10,961	677	71	201	.....	138	49	208	10	10,284	1,250	.....	1,566	4,859	2,257	352
MIDDLE ATLANTIC:																
New York	155,185	2,148	248	45	23	60	457	1,118	197	153,037	9,521	1,347	9,749	114,662	13,411	4,347
New Jersey	11,631	93	12	.....	.....	.....	.....	71	10	11,538	265	.....	1,747	7,810	1,368	348
Pennsylvania	81,290	6,101	428	114	.....	686	937	3,676	260	75,189	3,097	534	9,618	48,652	11,036	2,252
EAST NORTH CENTRAL:																
Ohio	96,384	25,502	2,642	.....	.....	3,229	1,542	17,324	765	70,882	1,021	324	4,960	38,327	23,842	2,408
Indiana	50,624	29,509	4,807	.....	.....	6,615	1,183	16,147	757	21,115	509	131	1,215	8,477	9,921	862
Illinois	109,996	73,584	10,106	72	94	16,370	3,147	39,093	4,702	36,412	202	1,385	1,369	25,124	7,317	1,015
Michigan	62,800	16,267	1,519	.....	.....	1,825	1,067	11,712	144	46,533	291	429	3,369	32,702	8,296	1,446
Wisconsin	137,527	22,610	1,539	.....	.....	2,203	3,989	13,125	1,754	114,917	1,712	1,930	18,727	80,845	7,791	3,912
WEST NORTH CENTRAL:																
Minnesota	88,696	56,028	5,398	.....	175	10,787	2,415	32,419	4,834	32,668	399	483	4,468	22,830	2,508	1,980
Iowa	171,645	151,359	27,457	.....	286	40,894	5,475	69,560	7,687	20,286	271	447	1,716	10,916	3,629	3,307
Missouri	102,939	83,902	12,916	.....	1,114	32,609	2,309	30,517	4,437	19,037	110	135	760	5,569	10,708	1,755
North Dakota	33,821	29,024	3,124	.....	183	7,089	1,359	14,723	2,546	4,797	226	23	346	2,937	481	784
South Dakota	62,348	57,100	4,788	.....	697	21,663	3,162	23,293	3,497	5,248	85	119	135	4,027	312	570
Nebraska	82,047	74,174	4,640	.....	411	27,418	3,420	32,777	5,508	7,873	74	38	348	5,368	1,275	770
Kansas	97,723	80,665	4,700	.....	2,457	38,695	2,348	27,404	5,061	17,058	694	141	477	10,408	4,784	554
SOUTH ATLANTIC:																
Delaware	1,707	16	1	.....	.....	.....	.....	15	.....	1,691	1	.....	246	1,245	172	27
Maryland	9,588	920	135	.....	.....	106	243	414	22	8,668	113	.....	1,867	4,073	2,323	292
District of Columbia	186	.....	.....	.....	.....	.....	.....	.....	.....	186	.....	.....	.....	175	10	1
Virginia	17,777	8,191	1,121	.....	62	2,135	380	4,289	204	9,586	25	.....	1,696	4,160	3,223	482
West Virginia	12,485	8,035	1,962	.....	37	4,118	80	1,709	129	4,450	272	32	333	1,134	2,546	133
North Carolina	10,782	3,085	786	176	.....	933	156	732	302	7,697	44	.....	789	1,613	4,978	273
South Carolina	6,864	1,680	328	.....	.....	862	36	103	351	5,184	.....	.....	644	1,008	3,389	143
Georgia	13,124	4,397	497	31	35	1,799	226	1,293	516	8,727	14	.....	305	1,700	6,224	484
Florida	4,338	1,408	577	.....	.....	687	.....	96	48	2,930	46	.....	68	337	2,380	99
EAST SOUTH CENTRAL:																
Kentucky	19,693	10,864	1,706	.....	.....	4,375	353	3,536	894	8,829	20	.....	40	2,046	6,421	302
Tennessee	24,666	13,319	3,799	.....	.....	4,084	1,334	3,286	816	11,347	.....	.....	111	1,383	9,424	429
Alabama	10,633	4,525	883	.....	.....	1,524	379	1,508	231	6,108	.....	.....	46	1,142	4,608	312
Mississippi	16,001	7,634	2,072	42	.....	2,640	315	1,580	985	8,367	.....	.....	101	1,331	6,571	364
WEST SOUTH CENTRAL:																
Arkansas	13,486	6,536	893	60	61	1,726	1,388	2,128	280	6,950	.....	.....	19	2,001	4,627	303
Louisiana	6,498	3,083	313	.....	.....	1,340	226	840	364	3,415	.....	.....	94	1,009	2,201	111
Oklahoma	48,252	38,713	1,876	.....	319	12,133	1,217	22,019	1,149	9,539	37	.....	91	3,741	5,104	566
Texas	113,107	89,743	2,605	.....	530	70,021	5,944	4,371	6,272	23,364	19	.....	59	2,973	18,718	1,595
MOUNTAIN:																
Montana	22,994	19,543	927	27	198	10,699	1,291	5,621	780	3,451	13	54	176	2,453	560	195
Idaho	19,376	15,238	295	.....	27	5,464	2,540	6,298	614	4,138	46	48	197	2,049	1,579	219
Wyoming	17,530	16,459	115	.....	.....	11,845	392	1,305	2,802	1,071	21	14	31	747	167	91
Colorado	33,610	27,162	615	.....	211	17,270	1,166	6,989	911	6,448	114	.....	241	4,057	1,605	431
New Mexico	18,727	17,400	111	.....	.....	14,563	517	434	1,775	1,327	.....	.....	42	438	507	340
Arizona	8,455	5,683	.....	.....	.....	5,023	117	224	319	2,772	109	.....	48	1,778	669	168
Utah	13,856	10,934	62	.....	.....	5,978	2,707	2,007	180	2,922	.....	.....	93	970	1,706	153
Nevada	4,174	3,769	15	.....	.....	2,422	682	617	33	405	21	.....	10	197	133	44
PACIFIC:																
Washington	18,560	5,840	263	.....	.....	935	1,008	3,281	353	12,720	404	69	941	7,673	3,402	231
Oregon	24,712	11,860	776	.....	.....	4,182	2,307	3,758	837	12,852	323	135	697	3,624	7,771	302
California	32,388	13,244	1,182	124	.....	5,238	3,100	3,045	555	19,144	595	36	1,145	12,189	3,832	1,374

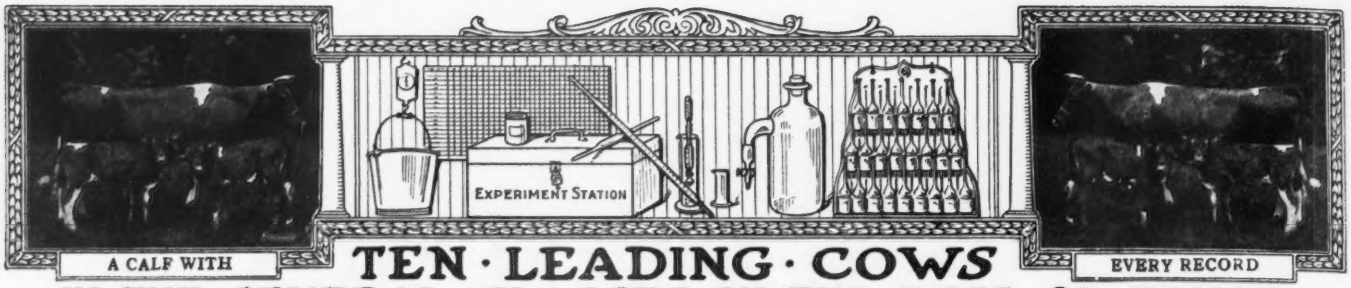

TEN · LEADING · COWS IN · THE · SEVERAL · CLASSES · OF · THE · ROLL OF HONOR

CLASS AA—FIVE YEARS AND OVER

	Lbs. Milk	Lbs. B. F.		Lbs. Milk	Lbs. B. F.
Duchess Ruth 47060 A. R. 3523	14644.2	850.49	Pearl of Pomeroy 40325 A. R. 4679	15804.5	777.16
Carwytham Queen 41121 A. R. 4456	15788.4	816.27	Imp. Fanny of Linwood 48904 A. R. 7790	13443.8	752.44
Carrie of Hillhurst 34864 A. R. 5973	15307.8	814.83	Ultra Lady 38913 A. R. 3348	14019.2	748.16
Bessie of Portland 36255 A. R. 7925	15187.4	805.48	Contrafuria 29090 A. R. 1854	15764.8	745.09
Ollie's Princess of Windermere 52226 A. R. 5239	13341.9	793.67	Imp. Flora of City View 59640 A. R. 7378	13376.6	743.20

CLASS BB—FOUR AND ONE-HALF TO FIVE YEARS

May Rose of Westbrook Farm 56445 A. R. 7991	15530.0	757.07	Rose of Little Platt 55717 A. R. 7882	12159.7	666.71
Kate's Princess Jewel of Springcrest 63736 A. R. 9722	14683.1	729.22	Susie of the Ridge 43719 A. R. 4723	12072.1	664.10
Imp. Wyebrook Rose 69245 A. R. 6186	14872.1	710.21	Gladiola of Bralee 60726 A. R. 7832	12443.4	660.82
Silver Gem of Cedar Home 60755 A. R. 8854	14410.2	677.10	Enola's Edith 58003 A. R. 8618	12552.8	659.43
Lady du Chene 56632 A. R. 6978	13712.0	670.80	Lennetta of Maple Glen 51291 A. R. 7542	13382.8	654.71

CLASS CC—FOUR TO FOUR AND ONE-HALF YEARS

Linden Girl of Harbor Hill 3d 58625 A. R. 4651	15032.9	785.89	Brookmead's Pansy 66633 A. R. 9210	11254.0	620.48
Idyl of Koshkonong Place 48151 A. R. 5684	14466.3	685.98	Lily of the Prairie 54714 A. R. 7543	11561.7	620.15
Cora of Gerar 48309 A. R. 4706	15368.8	665.94	Kathergay Rose 60990 A. R. 8617	12217.9	618.50
Donna May Fanchon of Linda Vista 47709 A. R. 4878	15037.7	635.90	Belle of Canandaigua 44832 A. R. 4534	11965.0	616.05
Starlight May Rose 59142 A. R. 7058	11825.2	634.06	Escalon Princess 62332 A. R. 8753	12814.6	603.95

CLASS DD—THREE AND ONE-HALF TO FOUR YEARS

Milford of Bethany 65962 A. R. 7334	13727.6	708.81	Nannette's Daughter of Seven Elms Farm 65483 A. R. 9393	10334.2	617.94
Itchen's Golden Daisy of Chilmark 61690 A. R. 8432	14367.0	669.64	Mavoureen of Pencoyd 69700 A. R. 9234	11173.4	593.66
Elm Road Polly 66601 A. R. 8515	10976.9	647.18	Dairymaid of Nelsonville 50051 A. R. 6852	12068.8	590.36
Clare of Gerar 49122 A. R. 4733	13782.9	637.79	Mixter Belladonna 73195 A. R. 9189	11191.6	588.63
Starlight Lassie 59141 A. R. 6793	13211.6	618.66	Enchantress of Dellwood 56697 A. R. 5945	11617.9	586.58

CLASS EE—THREE TO THREE AND ONE-HALF YEARS

Langwater Levity 70293 A. R. 7789	12785.9	662.15	Ingleside Pretoria Vrangue 68494 A. R. 8227	10894.4	587.09
Nan of Birchwood 69607 A. R. 8897	12932.8	627.13	Auricula's Lassie 71541 A. R. 9524	12368.0	583.04
Emma of Fond du Lac 70154 A. R. 7852	11412.4	613.26	Honeymoon of Waldwic 68767 A. R. 8725	12929.0	582.76
Pearl's Dot 57445 A. R. 6140	11695.5	612.29	Pergue's Crescent 61717 A. R. 6759	13316.9	581.01
Pretoria's Neanietta of Ingleside 71110 A. R. 9135	11386.0	593.13	Jean Du Luth Coronet 52816 A. R. 6392	12603.9	580.61

CLASS FF—TWO AND ONE-HALF TO THREE YEARS

Guernest Ruth 76671 A. R. 9392	14357.2	742.88	Rival's Princess of Dellwood 62373 A. R. 7196	9515.6	586.51
Park's Judith Beauty 76118 A. R. 8533	12107.0	646.15	Dimple's Queen of Wakpala 69301 A. R. 8063	9964.7	570.19
Masherlette of Harbor Hill 2d 96653 A. R. 8505	12602.2	634.30	Janette of Graham's Dale 79410 A. R. 9311	11069.6	570.02
Little Star of Glencairne 64127 A. R. 7461	11549.9	630.50	May Rose Leda of Jean Du Luth 75766 A. R. 8948	10771.6	569.94
Vidette of Chicona 78429 A. R. 9614	10988.4	624.57	Edna of Mountain View 70827 A. R. 8706	9583.4	562.37

CLASS GG—TWO TO TWO AND ONE-HALF YEARS

Imp. Prospect's Rose des Houards 89003 A. R. 7549	13157.8	726.85	Laudholm Delight 81841 A. R. 8818	12541.0	607.58
Pearl Rose of Beaver Ridge 63932 A. R. 7082	12390.4	688.80	Theodore's Pride 42768 A. R. 3837	11587.4	594.02
Minnehaha's Papoose 67732 A. R. 7211	11623.6	678.37	Beda's May King's Islanda 76066 A. R. 8803	10475.8	580.95
Gana of Valley Gem 81134 A. R. 8898	13285.1	632.85	Folly Laura 76254 A. R. 8504	10270.3	572.09
Westbrook Ultra Rose 78820 A. R. 8619	13131.7	621.99	Lillia of Iowa 43159 A. R. 3929	10535.7	568.94

AVERAGE YIELD OF 70 CLASS LEADERS 12718.94 LBS. MILK; 655.36 LBS. BUTTER FAT; 5.13 PER CENT.

The above are as they appeared Oct. 15, 1921

Summary of 1473 Double Letter Records

	Records	Lbs. Milk	Lbs. B. F.	Per Cent
Class AA	431	9945.51	490.80	4.934
Class BB	117	9606.07	480.45	5.001
Class CC	136	9022.07	459.64	5.094
Class DD	135	8778.48	444.47	5.063
Class EE	163	8277.22	432.09	5.220
Class FF	184	7941.83	408.41	5.142
Class GG	307	7509.69	380.99	5.073
	1473	8783.76	442.07	5.033

Milk Production
Best Year's Record 15804.5 lbs.
Av. Ten Largest Records 15579.61 lbs.

Butter Fat Production
Best Year's Record 850.49 lbs.
Av. Ten Largest Records 790.15 lbs.

HONORABLE MENTION

Largest double letter record for which certificate has been written since last issue of Journal.

Haviem's Queen 50221, A. R. 9816. 12704.30 lbs. milk; 596.47 lbs. butter fat in Class AA.

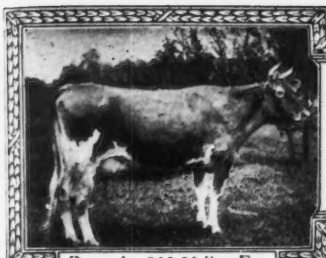

Records: 863.36 lbs. Fat

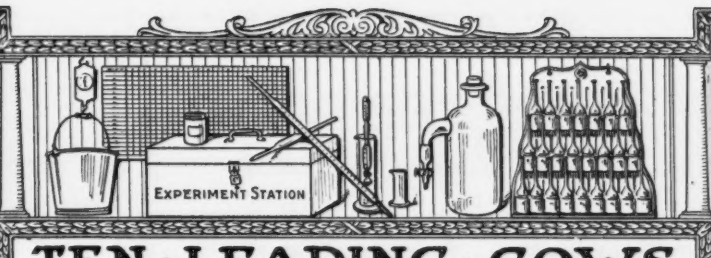

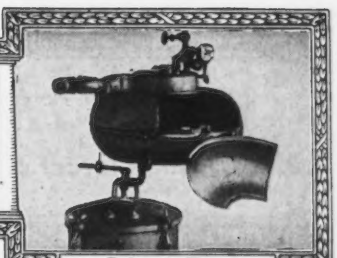

Babcock Tester

TEN · LEADING · COWS IN · THE · SEVERAL · CLASSES · OF · THE · ADVANCED · REGISTER

CLASS A—FIVE YEARS AND OVER

	Lbs. Milk	Lbs. B. F.		Lbs. Milk	Lbs. F. F.
Countess Prue 43785 A. R. 6909	18626.9	1103.28	Langwater Hope 27946 A. R. 1978	19882.0	1003.17
Murne Cowan 19597 A. R. 1906	24008.0	1098.18	Yeksa's Tops of Gold's Fannie 22362 A. R. 2394	19794.9	981.53
May Rilma 22761 A. R. 1726	19673.0	1073.41	My Fancy of Falcon's Flight 42999 A. R. 7296	18214.7	979.11
Nella Jay 4th 38233 A. R. 3194	20709.9	1019.25	Spotswood Daisy Pearl 17696 A. R. 790	18602.8	957.38
Langwater Nancy 27943 A. R. 1826	18783.5	1011.66	Julie of the Chene 30460 A. R. 2752	17661.0	953.53

CLASS B—FOUR AND ONE-HALF TO FIVE YEARS

Marshie D. V. 67481 A. R. 6858	14729.9	915.05	King's Alberta 33788 A. R. 2555	13954.9	785.61
Diarymaid of Pinehurst 24656 A. R. 843	17285.3	910.67	Pandora's Valentine of Rich Neck 27622 A. R. 1742	14341.6	784.22
Brownie of Linwood 60747 A. R. 6804	16296.8	831.07	Glenanaar of the Glen 23619 A. R. 1907	16813.1	780.66
Julie of the Chene 30460 A. R. 2752	15174.2	827.26	Dora of Allen Farms 59745 A. R. 8750	13434.4	775.41
Langwater Cleopatra 47043 A. R. 4637	15364.7	792.51			
Lady Lesbia 25142 A. R. 1348	13582.8	787.03			

CLASS C—FOUR TO FOUR AND ONE-HALF YEARS

Pearl Rose of the Glen 47414 A. R. 4900	16855.6	884.21	Governess Louise 62170 A. R. 8795	14198.3	800.74
Azucena's Pride 2d 24957 A. R. 1469	16203.9	855.70	May Fly of Beaver Ridge 63933, A. R. 9800	13643.9	786.75
Governor's Pauline 30472 A. R. 2441	14930.0	844.47	Linden Girl of Harbor Hill 3d 58625 A. R. 4651	15032.9	785.89
Imp. Ladock Jenny 67900 A. R. 7546	15453.3	809.79	Polly's Beauty 35078 A. R. 2911	16629.8	774.40
Langwater Lustre 47044 A. R. 6794	17307.2	806.10	Janoca of Briarbank 2d 55275 A. R. 5849	13127.2	772.23

CLASS D—THREE AND ONE-HALF TO FOUR YEARS

Dolly Dimple 19144 A. R. 628	18458.8	906.89	Langwater Dorothy 27944 A. R. 1822	16099.7	781.65
Clover of Pencoyd 3d 48274 A. R. 4832	14360.3	818.04	Lady's Hope of Maple Hill 44843 A. R. 5700	15126.4	776.63
Langwater Heroine 49483 A. R. 5292	16221.1	805.64	Imp. Princess of the Blicqs 28485 A. R. 1908	12608.8	774.16
Mignonette of Rich Neck 36828 A. R. 3054	14304.9	800.77	Nella Jay 4th 38233 A. R. 3194	16039.9	769.33
Royal's Pearl 45209 A. R. 4384	16930.4	788.37	Ultra May Queen 62690 A. R. 8281	14608.1	757.74

CLASS E—THREE TO THREE AND ONE-HALF YEARS

Jehanna Chene 30889 A. R. 2588	16186.7	863.36	Masher's Elsie 24986 A. R. 1967	14458.7	745.75
Dairymaid of Pinehurst 24656 A. R. 843	14562.4	860.26	Miranda of Edgewater 30970 A. R. 2363	14617.3	730.49
Imp. Donnington Goldie 5th 59866 A. R. 4811	17861.7	796.52	Princess Ultra Grace 67269 A. R. 8272	14340.9	713.41
Lillia of Iowa 2d 61500 A. R. 7589	14239.3	773.03	Langwater Desire 40709 A. R. 4877	14219.8	708.69
Glenwood's Buttercup 48137 A. R. 3224	13728.9	769.82	Imp. Snowdrop III. of Havilland 60641 A. R. 6193	12881.9	707.08

CLASS F—TWO AND ONE-HALF TO THREE YEARS

Nella Jay of Pencoyd 77520 A. R. 8730	16325.6	810.63	Island Farm's Milvia Lassie 60950 A. R. 7274	14184.6	742.44
Katherine's Trixie 100396 A. R. 8580	18495.7	791.48	Cavalier's Helen 65648 A. R. 6821	12668.3	734.34
Langwater Hope 27946 A. R. 1978	15078.8	773.59	Imp. Rhoda des Blanc Bois 68684 A. R. 7078	12588.8	723.99
Jesebel of Edgemoor 52584 A. R. 6195	12434.9	748.32	May Amida 81176 A. R. 9596	13614.7	719.95
Guernest Ruth 76671 A. R. 9392	14357.2	742.88	Rose of the Rancho 100798 A. R. 8661	14731.2	707.27

CLASS G—TWO TO TWO AND ONE-HALF YEARS

Ultra Celia 72478 A. R. 8206	12566.2	755.83	Nella Jay 4th 38233 A. R. 3194	14772.7	726.32
Langwater Phyllis 70607 A. R. 6614	13288.4	746.23	Follyland Nancy 52457 A. R. 5266	12270.9	712.60
Brookmead's Dorothy 55715 A. R. 6082	14179.4	742.08	Pearl Rose of the Glen 47414 A. R. 4900	12378.8	711.43
Cherry of Edgewater 38413 A. R. 3361	13454.2	732.97	Nugget's Primrose 48835 A. R. 4001	15436.1	705 56
Imp. Prospect's Rose des Houards 89003 A. R. 7549	13157.8	726.85	Dolly Dimple 19144 A. R. 628	14009.1	703.36

AVERAGE YIELD OF 70 CLASS LEADERS 15459.58 LBS. MILK; 812.80 LBS. FAT; 5.24 PER CENT.

The above are as they appeared Oct. 15, 1921

Summary of 11732 Advanced Register Records

	Records	Lbs. Milk	Lbs. B. F.	Per Cent.
Class A	3535	10413.56	517.19	4.966
Class B	741	9890.90	494.26	4.997
Class C	916	9547.83	480.79	5.035
Class D	1010	9213.53	466.18	5.059
Class E	1148	8539.48	430.85	5.045
Class F	1398	8292.35	420.29	5.068
Class G	2984	7997.38	400.52	5.008
	11732	9158.90	458.84	5.009

Milk Production
Best Year's Record 24008.0 lbs.
Av. Ten Largest Records 19961.05 lbs.

Butter Fat Production
Best Year's Record 1103.28 lbs.
Av. Ten Largest Records 1018.05 lbs.

HONORABLE MENTION

Largest record for which certificate has been written since last issue of Journal. Lady's Hope of Maple Hill 44843. Re-entry: 17644.20 lbs. milk; 936.68 lbs. butter fat in Class A.

WHAT THE COWS ARE DOING

Their latest credits in the Advanced Register

Special Note: This list contains the monthly and total credits as checked at the time of going to press. Any omissions or back credits given signify that either data had not been received in time or are held pending verification. These credits are subject to verification and correction until final approval and acceptance and are all made on the two-day test basis except where especially noted.

Name and Number	Class	Days	Month	Month Credit Lbs. Milk	Month Credit % Fat	Month Credit Lbs. B. Fat	Total Credit Lbs. Milk	Total Credit Lbs. B. Fat
ADKINS, B. F., COSQUAY FARM, HEBRON, MD.								
Imp. Countess Marie of Mara Alva 77231	B	65	July	947.4	4.38	41.50	2147.4	97.42
Imp. Daisy Queen of Mara Alva 77219	B	69	July	1294.2	3.99	51.64	2131.5	135.15
Margaret of Locust Hill 38513	A	201	July	804.1	4.75	38.19	7238.0	318.27
Imp. Princess Royal of Oaks Farm 95003	F	147	July	730.2	5.55	40.53	3842.2	203.74
Violette of Cosquay 88532	G	254	July	651.8	4.72	30.76	7303.5	340.76
AGNEW, GEORGE B., LAKE WACCABUC, N. Y.								
Broad Acres Cherry 86374	G	299	June	666.9	4.99	33.28		
		330	July	635.0	4.75	30.16	8223.0	383.46
Broad Acres Nell 88858	G	91	June	876.6	4.57	40.06		
		122	July	827.2	4.57	37.80	3598.6	163.68
ALEXANDER, WALTER, BONNIE DOON FARMS, WAUSAU, WIS. 1 day test.								
Isabinda Butter Girl 38817	A	252	Aug	571.4	4.90	28.00	9010.3	375.51
Maple Crest Polly 85875	E	153	Aug	698.8	5.88	41.09	4372.6	240.11
Masher's Bloom of Clover Lawn 88555	G	304	Aug	704.6	4.89	34.45	9125.7	451.57
ALLEN, C. C., ALLENWOOD FARM, KENOSHA, WIS.								
Allenwood Jessamine 63132	B	323	July	327.2	5.28	17.28		
		354	Aug	30.1	5.28	1.59		
				810.4	5.05	40.93	9164.2	486.54
Allenwood Primrose's Cream Cup 68758	C	291	July	622.0	5.41	33.65		
		322	Aug	595.8	5.33	31.76	8830.2	473.27
ALLEN, H. M., SWEET SPRINGS FARM, TROY, OHIO.								
Mar's Lady Blanche 56318	A	31	July	1093.5	4.35	47.57		
s. Imp. Lord Mar V. 18961 A. R.								
d. Imp. Lady Blanche II. of the Hougues Magues 35347								
Peggy of Sweet Springs 87437	E	144	July	817.0	4.15	33.91	4410.8	174.48
Rosie Latona of Sweet Springs 85771	B	91	July	1260.5	3.74	47.14	3943.1	160.02
Rusty Locks of Sweet Springs 62242	A	162	July	1060.4	3.81	40.40	6280.3	247.39
Sadie of Sweet Springs 87435	C	239	July	651.7	4.48	29.20	7230.9	307.59
ANDERSON, F. C., EVANS MILLS, N. Y.								
Betty of the Mansion 91785	G	83	July	577.6	4.49	25.93	1672.0	75.76
Lilly of the Mansion 88920	F	88	July	558.4	5.58	31.16	1626.7	86.88
Mabel of the Mansion 59812	A	147	July	818.7	4.72	38.64	4602.8	216.91
ARCHER, CAROLINE, "FLYING HILL," READING, PA.								
Herdlea Daisy 89834	G	139	July	928.3	4.12	38.25	4307.4	189.18
Kitty Mac Kay 55726	A	24	June	1264.7	4.94	62.48		
		55	July	1644.0	4.92	64.44	2908.7	126.92
s. Selma of Pinehurst 3d's Main Stay 20692 A. R.								
d. Bunty of Flying Hill 52230								
Pride's Gold of Flying Hill 86972	E	122	July	950.7	5.77	54.86	5143.8	252.83
Primrose of Flying Hill 86978	G	273	July	903.9	4.78	43.21	9357.3	457.50
Priscilla of Flying Hill 86977	G	334	July	772.1	4.89	37.76	9423.8	475.80
Prudence of Flying Hill 56135	A	68	July	1345.0	3.97	53.40	3042.9	119.61
Sunrise of Flying Hill 86976	G	332	July	653.5	5.15	33.66	8453.8	443.16
BAILEY, HARRY, BEECHFORD FARMS, MOUNT TREMPER, N. Y.								
Criterion's Last of Rockstone 84072	E	122	July	884.6	4.90	43.35		
		153	Aug	761.9	4.79	36.50	4553.8	217.45
Favorite of Trout Brook 76995	C	14	June	519.6	4.10	21.30		
		45	July	1169.2	4.10	47.94		
		76	Aug	936.0	4.79	44.83	2624.8	114.07

Contents

Feature Articles

National Dairy Show 533
Dairy Cattle Congress 541
The Interstate Fair, Trenton 545
Cayuga County Guernsey Sale 546
Washington State Fair 547
Butter Bred Sires 550
Our New Class Leader 551
Bureau of Census Report 553

Illustrations

Ma Chere Procris 55855 Cover Page
Cherub's Pearl Royal of Shorewood Title Page
Memento of Highland Place 65578 532
Heather Belle of the Prairie 112644 532
Get of Ladysmith's Cherub 30760 Winner of the Peer Trophy 532
Minnesota State Herd, First Prize in State Herds 532
Royal Pearl of Pomeroy 89612 536
Boss of Koshkonong Place 41041 536
Proud Prince of Edgemoor 43685 536
Appletree Point Cavalier 73148 536
Rose's Golden Cherub of the Prairie 48137 536
Golden Glen Pansy 68422 540
Nantaska Beauty 82620 543
The Earl's Princess 57600 543
Imp. Boone's Valentine 105711 544
Fawndale Mariner 70010 544
Golden Rod of Ruby Dell 115173 544
Knave of Diamonds 72281 544
Lady Sunrise's Red Rose 115203 544
Dairymaid of Martindale 114730 544
Atamannsit Royal King 63697 544
Strelsa 98956 544
Veda of Edgemoor 122688 544
Branford Foremost Faithful 89897 544
Golden Rod of Edgemoor 81458 544
Cramond Chieftain 60857 544
Lady's Hope of Maple Hill 44843 549
Soso's Sunbeam of Clover Farm 107281 550
Aimable's Keepsake of Clover Farm 107278 550
Murne Cowan's King of the Age of A. D. F. 550
May Fly of Beaver Ridge 63933 551

Department Index

Editorial Comment 522
Sales and Meetings 522
Our New Class Leaders 551
What the Cows are Doing 556
From the Guernsey World 558
Class Leaders
Roll of Honor 455
Advanced Register 456
Feed Records 604
Guernseys Wanted 596
Transfers 596
Completed Records 600
Index to Advertisers A-31

State News

Arkansas 558
California 558
Delaware 560

IDAHO	560
ILLINOIS	561
IOWA	561
KANSAS	562
KENTUCKY	564
MAINE	566
MASSACHUSETTS	566
MICHIGAN	567
MINNESOTA	568
NEW HAMPSHIRE	570
NEW YORK	571
OHIO	576
OREGON	577
PENNSYLVANIA	578
SOUTH CAROLINA	583
TENNESSEE	583
VERMONT	587
WASHINGTON	591
WISCONSIN	591
FOREIGN	596
GENERAL	596

Reminiscences

From the Guernsey Breeders' Sale List and Bulletin, July, 1906.

Messrs. T. W. and I. W. Roberts report the sale of Imp. Spotswood Billy Boy 9688, recently advertised in the Sale List, to Mr. B. F. Mann, of Fort Spring, West Virginia, one of the leading dairymen of his state.

George Van Derveer of Amsterdam, New York, writes: "I wish you could have seen the three bull calves. They sold like hot cakes. I got letters from all over the United States. They all wanted the calves. A party in Massachusetts and another in Pennsylvania wanted all three of them, but the three first checks took them."

Yon Yonson 9735, who heads the Clovernook herd of Guernseys, owned by Mr. J. G. Hickcox, Milwaukee, Wisconsin, is considered one of the best bred bulls in America.

His dam Yeksa Be'le, has an official record of 10232 pounds of milk and 598.06 pounds of butter fat in a year.

Cows of the Yeksa family not only hold the records for milk and butter production among Guernseys, but also the world's record of any breed for butter production. There are more cows of the Yeksa family with large official records than any other family of Guernsey cows in the world.

Yon Yonson is a grandson of Materna, the Champion Guernsey at the Chicago World's Fair in 1893, and the best Guernsey in the 90 day butter test at the same fair.

s. Carranza of Maple Glen 30591 A. R.
d. Corinne of Trout Brook 64356

Gazelle of Lickbrook 65352	A	169	July	748.8	5.59	41.86		
		200	Aug	677.0	5.35	36.22	5980.9	297.01

BALLARD BROS., BALLARD FARM, NILES, MICH. 1 day test.

Dolly Dimple of Coloma 2d 58315	A	85	July	1686.5	3.76	63.41	4847.9	186.23
Liberty Bell of Ballard Farm 86084	G	279	July	765.2	5.24	40.10	7673.0	372.51
Mattie of Windermere 57674	A	108	July	1150.9	4.60	52 94	4563.2	199.26
Rosamond of Ballard Farm 67655	B	178	July	890.6	4.70	41.86	5802.7	275.83
Rose of Windermere 52680	A	191	July	929.4	4.44	41.27	6540.4	276.93
Sweet Brier of Ballard Farm 84608	F	325	July	676.4	5.15	34.83	7335.8	370.55

BANCROFT, J. S., MORA, MINN. 1 day test.

Belle of the Woods 79311	D	94	July	1062.8	4.99	53.03	3473.4	159.64
Lady Cleona of Lakeview 80052	D	114	July	1176.9	5.01	58.96	4800.7	237.30
Princess Alexandria 83787	E	174	July	850.1	4.86	41.31	5986.7	272.11
Imp. Roselady of Jean Du Luth 93864	G	211	July	862.0	5.58	48.10	7037.9	410.23

BANDY, CLARENCE, WAUSAU, WIS. 1 day test.

Lilian of Lilydale Farm 65635	B	153	July	1079.2	4.17	45.00	5934.3	273.86

BANDY, ELMER, WAUSAU, WIS. 1 day test.

Adelaide's Fern 76100	D	18	June	622.8	3 15	19.62		
		49	July	994.5	3.15	31.33	1617.3	50.95

s. Ona's May King of West Salem 27874
d. Echo's Adelaide 59015-

Echo's Golden Glory 51047	A	10	June	407.2	5.21	21.22		
		41	July	1326.2	5.21	69.10	1733.4	90.32

s. Golden Lad of Paxtang 9482
d. Echo of Lilydale Farm 42931

BANDY, FRED J., WAUSAU, WIS. 1 day test.

Gypsey of Lilydale Farm 84897	F	128	July	940.9	3.92	36.88	4542.6	186.00
Pearl Queen's Brilliant 41354	A	181	July	1153.1	4.36	50.28	7692.5	346.08
Zara's Queen of Elderon 86068	F	153	July	788.7	5.38	42.43	4119.5	223.84

BARBOUR, W. T., BRIARBANK FARM, BIRMINGHAM, MICH.

Golden Lady of Briarbank 80519	F	273	July	592.7	5.18	30.70	5419.6	299.78
Mesaba's Queen of Briarbank 55273	A	227	July	812.6	4.73	38.44	7616.7	376.39

BARNEY, L. L., & SONS, WATERVLIET, MICH. 1 day test.

Gilmore's Lady of St. Joseph Valley 82358	E	83	July	933.2	4.29	40.03	2761.5	111.88
Gilmore's Sadie Girl 82357	E	146	July	717.0	4.38	31.40	4107.5	178.01
Glenavea of Echo Lodge 91050	F	212	July	492.3	5.85	28.80	4358.0	251.39
Glenella of Echo Lodge 89900	G	213	July	453.2	5.90	26.74	4092.0	223.35
Miss Peace of C. L. G. Farm 109931	G	123	July	643.2	4.95	31.84	3040.2	144.59

BARRON, C. W., THE OAKS FARM, COHASSET, MASS.

Daisy Noble 61769	A	166	July	912.5	4.34	39.60	6047.9	235.92
Imp. Fanny of Oaks Farm 117327	A	92	July	955.7	4.83	46.16	3181.8	147.01
Florham Penuchie 63937	A	29	July	1043.1	4.63	48.30		

s. Imp. Gold Raiser 30002
d. Penuchie of Riverside Farm 37030 A. R. 4985

Little Pink Rose of Cosquay 69117	B	181	July	710.2	5.55	39.42	4709.5	244.51
Marie of the Oaks 87871	F	133	July	1123.7	4.74	53.26	5093.2	237.06
May King's Modena of the Oaks 87873	G	149	July	.728.1	5.34	38.88	3906.7	210.96
Moonlight's Bess 88472	F	107	July	1209.5	4.65	56.24	4726.8	203.83
Polkadot of Oaks Farm 74176	D	197	July	828.2	4.70	38.93	5914.4	277.39
Regent's Topsy of Oaks Farm 81146	F	365	July	908.1	5.28	47.95	13180.7	633.49
Spotswood Fantastic of The Oaks 92189	G	143	July	764.0	5.38	41.10	4189.2	211.77
Imp. Valentine of Oaks Farm 117328	A	92	July	855.2	4.58	39.17	3048.2	127.80
Imp. Veronica of Knollwood 110633	D	122	July	913.1	4.88	44.56	4201.4	179.28

BARRY, HARRY R., BARRY FARM, FAR HILLS, N. J.

Jeannette of the Valley 88924	G	274	Aug	522.4	4.91	25.65	5482.2	257.39
Manoa's Mary Ann 72370	B	97	Aug	1048.3	4.33	45.39	3496.5	140.39
Mellie Ann 88507	G	288	Aug	483.4	5.52	26.68	5547.2	273.64
Mills' Perfe t'on 90161	G	274	Aug	521 8	5.07	26.46	6144.5	294.26
Pro ter's Northwood Nelly 101304	G	53	Aug	695.5	4.31	29.98	1191.7	50.87
Tom's Rushbrooke 2d 88912	G	274	Aug	442.6	4.84	21.42	5053.2	224.98

BASSE BROTHERS, WILLALVIN FARM, WEST ALLIS, WIS. 1 day test.

Clovernook's Bonny Lassie 90375	E	342	July	542.3	5.16	27.98	7696.4	375.19
Clovernook's Queen Ada 81937	C	122	June	1088.6	4.21	45.83		
		153	July	1020.8	4.35	44.40	5623.6	247.16
Mae of Willalvin Farm 66198	A	122	July	1246.8	4.71	58.72	5279.8	246.11
Maggie of Willalvin Farm 70921	D	290	June	392.6	8.12	31.88		
		321	July	290.4	6.70	19.46	6815.7	418.63
Manes Clover of Willalvin Farm 91924	G	153	July	928.8	4.62	42.91	4884.1	204.81
Manes Mae of Willalvin Farm 76414	D	187	July	658.7	4.55	29.97	4869.4	210.12
Pearl of Willalvin Farm 67265	C	365	July	211.9	4.98	10.55	11911.8	595.29

BATTERMAN, HENRY, BEAVERBROOK FARM, MILLNECK, N. Y.

Roy's Lady Dewey 29531	A	31	July	1385.3	4.24	58.74		
		62	Aug	1448.9	4.25	61.58	2834.2	120.32

s. Roy of Norwood 8141 A. R.
d. Hermosa Dewey of Homestead 13159

BAUMGARTENER, HENRY, GRAND VIEW GUERNSEY FARM, WRIGHTSTOWN, WIS.

Bessie's Twilight of Grand View 82926	E	135	July	1072.8	5.56	59.65	5130.5	249.63
Butter Belle's Dawn 79250	E	342	July	479.6	5.56	26.67	7503.5	383.57
Butter Queen's Sun-shine 82927	E	140	July	833.6	4.71	39.26	4209.9	188.19
Grandvu Bessie's Nelly 92478	G	208	July	772.8	5.21	40.26	5280.3	278.65
Grandvu Buttercup 91366	G	256	July	480.2	5.89	28.28	4222.7	246.27
Gypsy's Gal of Grand View 86208	E	104	July	725.2	5.39	39.09	2852.4	144.05
Sequel's Ruby of Grand View 61872	A	194	July	553.9	5.63	31.18	5105.9	231.26

BEAMAN, WILLIAM E., "BLOW-ME-DOWN," CORNISH, N. H.

Imp. Minnie of the Belles 94228	F	299	July	837.0	4.25	35.57	9219.5	402.78

BEARD, WILLIAM H., ROCKVILLE, MD. 1 day test.

Clara's Violet of Edgewood 95334	G	22	July	715.2	4.25	30.40		

s. Clara's Columbus of Oak Ridge 43188
d. Violet of Edgewood 22103

BECK, J. D., WEST LAWN FARM, VIROQUA, WIS.

Clovernook Lavender 95505	F	167	July	375.9	5.64	21.20	2645.5	133.36
Corona of West Lawn 45361	A	167	July	825.4	4.00	33.02	4746.1	179.51
Itchen Chloe's Kentucky Belle of W. Lawn 77488	C	181	July	485.1	4.41	21.39	3303.3	143.75
Jane of West Lawn 88338	G	109	July	324.5	4.49	14.57	1236.9	64.00
May Hope of West Lawn 79218	E	153	July	539.2	4.64	25.02	2842.1	127.23
Moxie of West Lawn 89514	G	153	July	420.6	4.31	18.13	2237.7	86.70
Naomi Trink of West Lawn 73810	C	150	June	566.6	4.25	24.08		
		181	July	525.4	4.08	21.44	3273.3	137.17
Yankee Girl of West Lawn 88339	G	167	July	458.6	4.55	20.87	2924.4	127.27

BECK, MRS. J. D., WEST LAWN FARM, VIROQUA, WIS.

Lura's Deasie May of Mineral Home 76345	C	181	July	311.5	5.76	17.94	2529.5	129.81

BEIRNE, JAMES H., "BEIRNETOWN," OAKFIELD, WIS.

Evaline of Herodale 64416	B	318	July	956.1	4.75	45.41	12514.1	598.54

BENHAM, F. G., EDGEWATER FARM, CANANDAIGUA, N. Y.

Fan of Edgewater 93113	G	150	July	597.5	4.61	27.54	3170.9	151.50
Holden IV's Hazel 68432	A	181	July	807.1	4.30	34.71	5310.4	259.88
May Rose Jan of Edgewater 89486	F	167	July	638.7	3.91	24.97	4199.9	180.13
Miranda R. of Edgewater 79312	E	365	July	319.1	6.48	20.68	7899.8	405.77
Miss J. S. of Edgewater 100008	C	116	July	779.6	4.51	35.16	3240.9	152.41
Miss Watkins 53994	A	365	June	261.9	4.65	12.18	7288.5	343.23
Myra of Edgewater 92819	G	135	July	747.5	3.96	29.60	3741.9	144.09
Royal Rose of Edgewater 102118	G	107	July	766.3	4.16	31.88	2811.8	123.95

BENSON, R. LAWRENCE, COVENTRY FARM, PRINCETON, N. J.

Brookmead's Dorothea 100714	D	61	July	1441.8	4.05	58.39	2975.3	119.88
Langwater Sheen 70301	B	146	July	1547.9	4.03	62.38	7448.6	309.44
Imp. Rosemary des Roquettes 66013	A	113	July	1052.8	4.30	45.27	4065.1	180.31
Ultra Foam 61003	A	30	July	1700.7	4.48	76.19		

s. Ne Plus Ultra 15265 A. R.
d. Queen Festa 38511 A. R. 3336

BISHOP, D. T., HARTVILLE, OHIO. 1 day test.

Anna D. of Gazelle 85320	D	107	June	709.9	5.31	37.70		
		138	July	644.7	5.48	35.33	3439.2	183.51
Murne's Yeksa of Gazelle 79030	D	107	June	916.3	3.99	36.56		
		138	July	812.1	4.75	38.57	4582.9	199.02

BISHOP, M. P., HARTVILLE, OHIO. 1 day test..

Imp. Brilliant's Daughter of Mara Alva 69449	A	96	June	1003.2	3.40	34.11	3798.3	126.35
Imp. Glow's Brilliant of Mara Alva 68124	A	101	June	928.1	4.48	41.58		
		132	July	875.0	5.28	46.20	4866.0	258.38

BLACK, C. F. & R., MOUNT VERNON, IND. 1 day test.

Career's Isabel 59705	A	153	July	1006.9	5.46	54.98	6175.5	339.27
Lord's Alice 90963	C	153	July	752.3	5.32	40.02	5063.4	259.46

BOLTON, C. C., SOUTH EUCLID, OHIO.

Daisy Pearl's Daisy of A. D. F. 95486	G	61	July	955.6	4.04	38.61	1935.0	82.10
Diamond's Favorite 65512	A	43	July	1086.5	3.82	41.50	1460.0	55.02
Goldseeker's Clingstone of A. D. F. 94599	F	54	July	667.4	4.31	28.76	1120.6	48.25
Honoria of Hedgelawn 74034	C	98	July	1267.4	3.79	48.03	4453.7	181.05
Lady May's Queen's Daughter 41085	A	165	July	1222.9	4.42	54.05	7924.1	332.82

From the Guernsey World

Arkansas

Down in Arkansas

A pioneer dairyman and Guernsey man in Arkansas is J. P. Callahan, Mena, Arkansas.

Mr. Callahan owns one registered Guernsey cow and her registered heifer calf; one grade Guernsey cow, purchased in Wisconsin, and her grade Guernsey heifer calf; four heifers and three spring calves sired by his Guernsey bulls out of the best cows in his community representing Jersey, Holstein, and native stock.

Mr. Callahan writes that all of his grade heifers have the exact appearance of Guernseys, regardless of their dams. The heifers are light fawn and white and all have clear noses. He owns a ten acre farm near a town of 4000 population. The second "Cow Rally" was recently held at his home. A big dinner with ice cream was served to the big crowd and a generally valuable day was reported by all who attended. The Guernsey breed was in special prominence throughout the Rally.

California

San Fernando Valley Fair

A small but very choice bunch of Guernseys were placed on exhibit at the San Fernando Valley Fair held last week at San Fernando, California. Three herds representing Brant Rancho, Owensmouth; Adohr Stock Farms, Van Nuys and Dr. Wessels of San Diego, were on display with about forty head.

In the aged cow class an excellent lot were turned out including Sylvia of Frankland 64380, Brant's grand champion at the state fair and his former champion Princess of Meadowbrook 25185. Dr. Wessels had his last year's champion at Riverside in the ring, Imp. Cherry. III. of the Effards 48381. Brant had his first prize three year old of last year and a three year old, all of which had to show as aged cows at this fair and Adohr had two more good cows, making an excellent bunch.

Professor E. W. Major, who came from the Island of Guernsey and was formerly connected with the Universities of California and Minnesota, and considered one of the best judges

in the country, had to see the cows milked out before he placed his final awards. He gave first, second and fourth to Brant with Sylvia of Frankland 64380, Princess of Meadowbrook 25185 and Golden Glen Pansy 68422. The latter had just dropped a heifer calf which was christened on the fair grounds by Governor Epigmenio Ybarra of Lower California, Mexico, who named it Orgullo del Rancho, meaning Pride of the Ranch. Judge Major said that this cow would doubtless stand higher in a couple of weeks. Dr. Wessels' cow was not showing as well as last year and was placed third with the Adohr cows last.

In the two year old class Brant took first and second with Rosemary of the Rancho 88304 and Elsie of the Rancho 2d 120790 two excellent heifers.

In the senior yearling class Jennie of the Rancho 120791, a heifer in milk and half sister of the first prize two year old, was placed first with Dr. Wessels' good heifer second and another Brant heifer in third.

The junior yearling class was strong being topped by a Brant heifer with Dr. Wessels a close second and third with two daughters of Pencoyd's Golden May Secret 39626.

In the senior calf class Adohr took a blue on a very typey heifer. Brant was second and Dr. Wessels' daughter of the Class Leader, Pearl Rose of Beaver Ridge 63932, third, however, in the junior calf class Dr. Wessels took first with a nice heifer sired by Itchen Daisy's King of Revada 68466, a son of Itchen Daisy's May King of Langwater 17349, now being used by Brant Rancho.

Sylvia of Frankland 64380 was made senior and grand champion; Rosemary of the Rancho 88304, Reserve Senior Champion; Jennie of the Rancho 120791, Junior Champion and Felois's Tungsten Priscilla 106861, Reserve Junior Champion, all owned by Brant.

In the bull classes May King of Fern Ridge 17432 took first, owned by Brant, Rex Harvester of Maple Hill 48031, owned by Adohr, second and a son of Langwater Warrior 26509, third.

In the two year old class, Inspiration of Edgemoor 54834, owned by Adohr, took first and was later made senior champion but lost out on grand champion to Dr. Wessels' senior bull calf.

Dr. Wessels took first with Imp. Man O'War of Edgemoor 65895 in the junior yearling class and first

Peg of Cherry Farm 53359	A	75	July	1450.7	4.35	63.11	3750.1	169.77
Segrist's Primrose of A. D. F. 95490	G	4	June	103.9	4.55	4.73		
		35	July	954.2	4.55	43.42	1058.1	48.15
s. Segrist of Anna Dean Farm 33686								
d. Imp. Primrose of Anna Dean Farm 2d 51821								
BORDEN, SPENCER, FALL RIVER, MASS.								
Gala Beauty of the Glen 61396	A	365	Aug	796.2	5.33	42.44	10918.2	597.59
Merry Widow of the Glen 59093	A	177	Aug	1211.3	3.91	47.36	7706.0	327.50
Posy of the Glen 83680	G	365	Aug	491.0	5.52	27.10	6259.0	354.40
BORDEN, SPENCER, MAPLEWOOD FARM, WOODSTOCK, VT.								
Burton Lady of Dexter 47494	A	273	July	874.8	4.98	43.57		
		304	Aug	844.8	5.32	44.94	10418.1	493.97
Katybeau 68003	D	338	July	1132.0	4.75	53.77		
		365	Aug	967.5	5.02	48.57	14074.6	688.47
Star Regal 58125	A	355	July	438.2	5.79	25.37		
		365	Aug	76.2	5.79	4.41	8572.5	448.75
BOSWELL, H. E., BURKEVILLE GUERNSEY FARM, BURKEVILLE, VA. 1 day test.								
Karenina of Farview 72661	C	338	July	707.3	5.11	36.14	9694.8	497.66
Peggie of Springfield 90892	G	308	July	650.0	5.39	35.04	8280.0	417.69
BRADFORD, FRED, ALMA, MICH.								
Bradford's Cherry 64916	A	31	July	1262.6	4.16	52.52		
s. Jethro Financier 7th 22230								
d. May Bradford 42299								
Bradford's Daisy 75099	C	100	July	1126.1	4.39	49.44	3780.2	174.54
Bradford's Fannie 75100	C	9	July	342.2	5.10	17.45		
s. Glenwood King of Maple River Farm 32498								
d. Rachel Harlan 29688								
Bradford's Lady 84650	F	164	July	926.1	4.84	44.82	5506.3	273.75
Bradford's Minnie 50996	A	153	July	1200.1	4.27	51.24	6910.0	287.61
Bradford's Ruth 88871	F	31	July	817.2	4.22	34.49		
s. Glenwood King of Maple River Farm 32498								
d. Bradford's Fern 60252								
May Bradford 42299	A	172	July	896.0	5.24	46.95	6376.4	306.10
BRANT, D. O., OWENSMOUTH, CAL. 1 day test.								
Betty of the Rancho 77954	A	193	June	946.7	5.08	48.09		
		224	July	1024.6	4.36	44.67	7803.7	375.24
Clarabelle of the Rancho 121269	F	23	Mar	875.3	4.38	38.34		
		53	Apr	1244.0	4.47	55.61		
		84	May	1212.1	4.60	55.76		
		114	June	1107.4	5.20	57.58		
		145	July	1176.4	5.35	62.94	5615.2	270.23
s. Brookmead's White Face 32211								
d. Clarabelle of Maple Lodge 47603 A. R. 7459								
Corfu of Hillside 70111	A	206	July	1287.3	4.30	55.35	13283.9	585.20
Delphi of Palmhurst 70424	A	195	July	1106.5	4.25	47.03	7275.3	340.53
Eudocia of Palmhurst 109449	G	304	July	1293.8	3.84	49.68	12345.5	471.07
Kitchener Girl of Palmhurst 51859	A	273	July	1080.2	4.46	48.18	8998.2	419.92
Little Beauty 2d 45221	A	177	July	1384.9	4.23	58.58	8196.8	349.28
Little Queen of the Rancho 82373	G	335	May	1165.1	4.36	50.80		
		365	June	1183.9	4.44	52.57	13571.7	552.40
Lucky Girl of South Hadley 63712	A	202	June	905.0	4.42	40.00		
		233	July	962.3	4.33	41.67	8066.8	345.67
Lucky Girl of the Rancho 120783	F	31	Mar	1213.9	3.00	36.42		
		61	Apr	1339.5	3.02	40.45		
		92	May	1239.4	4.34	53.79		
		122	June	1167.2	4.50	52.52		
		153	July	1294.0	3.92	50.72	6254.0	233.90
s. Brookmead's White Face 32211								
d. Lucky Girl of South Hadley 63712 A. R. 7312								
Marianna of the Rancho 121271	F	30	June	1214.3	4.33	52.58		
		61	July	1339.6	4.13	55.33	2553.9	107.91
s. Brookmead's White Face 32211								
d. Katonah's Marianna 66669 A. R. 7457								
Pansy of Stannox 73903	C	299	July	896.6	5.24	46.98	8235.1	470.37
Rosemary of the Rancho 88304	G	217	July	1134.7	4.75	53.90	7971.1	348.52
Sylvia of Frankland 64380	B	255	July	1377.5	4.46	61.44	12547.9	553.93
Verna Twing 55657	A	138	July	1395.3	3.24	45.21	6679.8	263.78
White Face Princess of the Rancho 121277	G	30	Sept	832.6	4.46	37.13		
		61	Oct	856.3	4.77	40.85		
		91	Nov	794.0	5.00	39.70		
		122	Dec	810.2	4.89	39.62		
		153	Jan	804.8	5.13	41.29		
		181	Feb	774.6	5.08	39.35		
		212	Mar	837.7	5.24	43.90		
		242	Apr	854.6	5.50	47.00		
		273	May	884.8	5.57	49.28		
		303	June	777.1	5.46	42.43		
		334	July	869.2	5.23	45.46	9095.9	466.01
s. Brookmead's White Face 32211								
d. Princess of South Hadley 63714 A. R. 7952								

BREIDENBACH, J. G., MARSHFIELD, WIS. 1 day test.								
Guernfalfa Betty 65235	A	69	July	863.0	4.25	36.68	2046.3	85.55
Julia Briggs 29186	A	61	July	989.4	6.10	60.35	2029.7	108.41
Julia's Pride of Pine Shade 90006	F	40	July	671.2	5.84	39.20	870.4	49.00
Porter's Pride 51643	A	79	July	905.7	4.61	41.75	2543.9	110.58
Spotty of Pine Shade 90005	G	79	July	539.3	4.74	25.56	1509.0	71.29
Winnebago Sweet Marie 47813	A	79	July	935.2	4.71	44.05	2706.5	131.34
BREITRICK, O. H., APPLETON, WIS.								
Dairy Maid of Cloverleaf 97712	G	85	July	716.9	4.70	33.69	2076.0	103.25
BRENNAN, JOSEPH, CATO, WIS.								
Cream of Nettle Hill 40893	A	69	June	1238.7	3.93	48.68		
		100	July	1032.3	4.18	43.15	3862.8	154.55
Lill of Nettle Hill 62182	A	8	July	273.2	4.41	12.05		
s. Duke of Nettle Hill 27229								
d. Queen of Nettle Hill 33453								
Princess of Nettle Hill 55104	A	91	June	877.9	4.62	40.56		
		122	July	766.8	5.71	43.78	3531.8	176.90
Queen of Nettle Hill 33453	A	157	June	947.8	4.57	43.31		
		188	July	866.1	5.08	44.00	6057.5	287.21
Rose of Nettle Hill 62181	A	157	June	912.4	4.73	43.16	4490.7	204.52
BREWSTER, GEORGE S., "FAIRLEIGH," OYSTER BAY, N. Y.								
Champion's Sadie of Little Farm 99056	G	363	Aug	485.1	6.85	33.23		
		365	Sept	19.7	6.85	1.35	11083.4	717.18
BRIGGS, GLEN F., AUBURN, N. Y.								
Upland's May Rose 70874	C	169	July	978.9	5.65	55.31	6058.9	332.46
¶BRIGGS, THOMAS, NEWTOWN, PA. 1 day test.								
Bellma's Maid 6th 89847	F	138	Aug	649.0	4.10	26.61	3434.5	137.07
Mobell of Maple Lawn 86332	E	138	Aug	623.5	4.42	27.56	3122.0	131.79
¶Tested by the National Farm School								
BROWNING, P. W., MOUGHON FARM, RIVERDALE, MD. 1 day test.								
Lucy of Wasteland 60416	A	57	Aug	1208.3	4.53	54.74	2297.3	101.57
BROWN, J. A., CAPITOLA, CAL. 1 day test.								
Imp. Blossy of the Caillioterie 53625	A	108	July	728.2	5.58	40.63	2504.9	139.45
Blossy's Sequel 60996	A	108	July	975.6	4.86	47.41	3409.4	172.50
Imp. Miranda III. of the Houards 53617	A	108	July	746.8	5.09	38.01	2765.2	145.71
Miranda III's Bess 62624	A	4	June	149.4	4.27	6.38		
		35	July	1165.6	4.27	49.77	1315.0	56.15
s. Panama Lad 5th 21998								
d. Imp. Miranda III of the Houards 53617								
Imp. Nancy II. of Les Merriennes 53619	A	101	July	1381.8	4.04	55.82	4627.6	188.85
BROWN, T. D., SALISBURY, N. C.								
Clara of Curles Neck 92937	G	78	July	646.3	5.23	33.80	1594.8	80.82
BROWN, W. J., PEACEFUL VISTA FARMS, REDFORD, MICH.								
Imp. Daisy Crown of Albamont 110202	F	180	July	883.7	4.32	38.18	5768.0	262.48
Delina of Atwood's Dairy 80331	C	16	June	582.1	3.83	22.29		
		47	July	1235.9	3.83	47.33	1818.0	69.62
s. Dairyman of Mixter Farm 29953								
d. Sadie E's Sadie 56843								
Goldseeker's Cottina 52576	A	178	July	994.8	5.32	52.92	6743.1	321.18
Imp. Moulin Rose of Albamont 110200	F	106	July	961.7	3.40	32.70	3533.3	126.19
Pansy Starlight 103050	D	145	July	891.1	4.57	40.72	5806.8	273.22
September Eve of Linda Vista 89478	G	181	July	858.7	4.62	39.67	5735.2	269.43
BURG BROS., GUERNOLA FARM, WAUSAU, WIS. 1 day test.								
Prince's Gretchen 46811	A	334	July	664.1	5.22	34.67	8404.0	451.29
BYINGTON, K. D., KARLTON FARM, WADSWORTH, ILL.								
Cinnamon of Anna Dean Farm 2d 57285	A	203	Aug	1118.0	5.30	59.25	7928.5	428.78
CADWELL, E. B., BROOKFIELD FARMS INC., SAUGERTIES, N. Y.								
Esther of Trout Brook 66454	C	341	Aug	707.4	5.81	41.10	9816.2	546.04
Fannie of Broad Ridge 40512	A	92	Aug	1373.0	4.27	58.63	4150.3	166.85
Gazelle's Daughter of Shagbark 88876	F	62	Aug	1325.2	4.50	59.63	2619.5	112.44
M & P. Belle Regina 87080	G	320	Aug	1131.1	5.02	56.78	12057.6	567.66
Patricia of Cayuga 2d 66879	A	92	Aug	1478.9	4.49	66.40	3973.2	167.36
CAFLISCH, HAROLD E., BARABOO, WIS.								
Imp. Buttercup of West Prairie 71332	C	153	July	834.5	4.88	40.72	4806.5	228.99
Elizabeth Violet 86236	F	231	July	818.8	5.34	43.72	7340.1	376.38
Lindy of Hickory Grove 55655	A	162	June	771.0	3.64	28.06		
		193	July	738.4	4.64	34.26	5958.6	250.96
Mayrenda of Hickory Grove 91086	G	81	July	552.3	4.61	25.46	1728.0	71.78
Sylfanna of Hickory Grove 89568	G	107	July	716.3	4.61	33.02	2696.9	112.95

with a typey senior calf that was later made grand champion.

Brant took first in junior calf class.

In the herds and groups Brant took first in every class including aged herd, breeders herd, calf herd, dairy herd, produce of dam and get of sire. In this last class four excellent get of Brookmead's White Face 32211, Pencoyd's Golden May Secret 39626, May King of Fern Ridge 17432, and Inspiration of Edgemoor 54834 were shown standing in the order named. The four heifers in milk owned by Brant and sired by Brookmead's White Face 32211, a son of Langwater Stars and Stripes 21872, included first prize two year old, first and third prize senior yearlings and fifth prize aged cow, a three year old, were easily the outstanding get.

This fair is growing in importance each year and next year should have a Guernsey exhibit equal to any in the state.

—E. D. Simmons
Los Angeles County

Delaware

Breidablik Booklet

Among the booklets recently received is one entitled, "Breidablik Farm Guernseys," issued by Breidablik Farm, Henry J. Krebs, owner, L. H. LeBaron, manager, Wilmington, Delaware. The body of the booklet consists of a discourse by Barrett Bonfield on impressions received on visiting Breidablik Farm. Prominently featured are the photographs and pedigrees of Brookmead's Taurus of Breidablik 47887 and Langwater Poilu 52117, the herd sires; also the cow Miron's Giddy Girl 83600 that recently completed a record of 612.17 pounds of butter fat in class F.

Idaho

Guernseys in Southern Idaho

At a recent dairy meeting in the town of Gooding, Southern Idaho, questionnaires were distributed asking the numbers of cows wanted and particularly the breeds desired. Counting then showed that ninety-six Guernseys, nineteen Jerseys, and seven Holsteins were wanted. Only a little less than half the questionnaires were returned. I would safely say that should they all have been returned the percentage wanting Guernseys would have been much greater.

I am asked every day where there are cows for sale, cows being more in demand than ever before in the history of this section, and when I ask

their preference eight out of every ten reply Guernseys.

Two Guernsey herds are now on official test in this county and two more are expected to begin testing by the first of the year. This is exceptional when one realizes the number of cows here compared to other sections.

Mrs. Minnie Miller purchased of L. G. Perry two cows at one thousand dollars each and is contemplating the purchase of the third. This is one of the best records in the northwest for an individual owner making sales amounting to these figures. Mr. Perry is to be congratulated.

Quite a number of cattle are being made ready for the Pacific International Live Stock Exposition.

A Guernsey Field Day is being planned for next summer.

—ALVIN C. PFEFFERKORN,
Tester
Gooding County

Illinois

Quality Guernseys Exhibited at Peoria District Fair

Although there was little competition in the Guernsey show at the Peoria District Fair, the quality of the cattle exhibited was excellent. Drew Ten Broeck of McLean, Illinois, was the chief exhibitor and won all the blue ribbons, with the exception of one, and both grand championships. The feature of Mr. Ten Broeck's exhibit was his yearling bull, Gay Girl's Golden Secret of Overland 60195, a bull of unusual lines and smoothness. This bull was made junior champion at the Illinois State Fair and at Memphis and Nashville and will be shown at the National Dairy Show. He was made grand champion over Mr. Ten Broeck's senior bull, Imp. Kenilworth Gold 40380 as the older bull did not have quite the smoothness and finish of the younger bull. He was grand champion bull at the Dairy Cattle Congress in 1917. A young daughter of Kenilworth's Fragrance 120576 was made junior and grand champion female. Although a young heifer she was an extremely promising one. C. S. Rhode of Urbana acted as judge.

—C. S. RHODE
University of Illinois

Iowa

Buchanan County Breeders Organize

Guernsey breeders in Buchanan County, Iowa, have recently formed an organization with the following

CALIFORNIA, UNIVERSITY OF, UNIVERSITY FARM, DAVIS, CAL.								
California Questa Queen 47988	A	333	July	1058.6	4.63	49.01	12521.5	578.77
CHENEY, B. AUSTIN, & COOK, WALTER A., MEADOWLAND FARM, LITCHFIELD, CONN.								
Poundstock of the Manor 49819	A	130	July	1248.0	5.02	62.65	5539.3	252.10
CHENEY, B. AUSTIN, FALCON'S FLIGHT FARMS, LITCHFIELD, CONN.								
Clementine of Falcon's Flight 63352	A	204	July	990.4	4.14	41.00	7290.9	289.81
Falcon's Barbara 81304	E	227	July	745.4	4.58	34.14	6176.9	270.25
Falcon's Bluebell 81301	F	334	July	770.0	4.54	34.96	9940.8	431.78
Falcon's Bopeep 81302	F	298	July	1104.6	4.98	55.01	12199.1	566.02
Falcon's Brightness 78635	D	198	July	937.0	4.62	43.29	7039.7	311.37
Falcon's Charity 84120	F	256	July	697.3	4.87	33.96	7172.8	314.54
Falcon's Delight 89281	F	92	July	911.2	4.78	43.56	2827.9	122.76
Falcon's Dorothy 89280	F	92	July	834.1	4.29	35.78	2599.8	104.85
Fi Fi of Falcon's Flight 46495	A	74	July	1430.5	4.30	61.51	3466.2	157.25
Glen of Falcon's Flight 46798	A	92	July	1177.4	5.59	65.82	3565.8	183.57
Hesse of Falcon's Flight 43461	A	188	July	1375.4	4.43	60.93	10056.3	398.88
Julia of Falcon's Flight 46799	A	153	July	1527.4	4.13	63.08	8423.1	329.54
Polly of Falcon's Flight 39879	A	353	July	1153.8	5.57	64.27	15024.6	842.85
Rose of Falcon's Flight 45522	A	169	July	1306.8	5.20	67.95	7831.4	389.25
CLARK, D. F., RIVERSIDE STOCK FARM, POSKIN, WIS. 1 day test.								
Alma of The Lewis Farms 73897	C	163	July	861.2	4.10	35.31	5550.8	224.42
Bonnie Doon of Dellafield 85756	E	74	July	1203.6	4.25	51.15	2927.0	128.53
Corita of Anna Dean Farm 66081	A	28	May	701.2	5.76	40.39		
		58	June	802.0	5.76	46.20		
		89	July	783.8	5.07	39.74	2287.0	126.33
s. Rita Spotswood's Governor 18018								
d. Cora Munroe 27459 A. R. 2229								
Governess Lolita 65796	B	91	July	1070.9	4.69	50.23	3264.3	163.63
Jane of Ore Hill 67377	A	119	July	944.0	5.07	47.86	4238.8	205.22
Lilly of Woodend 3d 55422	A	106	July	1050.4	4.26	44.75	4304.4	199.73
Masherette Girl 48118	A	85	July	1232.3	3.87	47.69	3474.1	141.62
CLARK, GLENN, HICKORY GROVE FARM, EAU CLAIRE, MICH. 1 day test.								
Betty of Hickory Grove 82329	E	122	July	773.5	5.08	39.29	3344.1	173.50
Hope's Lois of Hickory Grove 82330	E	119	July	768.2	5.23	40.18	3386.7	178.88
Pretty of Hickory Grove 82331	E	85	July	936.6	4.43	41.49	2848.1	123.16
COLOGNA, PETER & SONS., FAIRVIEW DAIRY FARM, MARSHFIELD, MO.								
Beta of Fairview 92229	G	112	July	591.5	4.81	28.45	2339.0	106.36
Fairview's Rose 59552	A	255	July	658.1	4.74	31.19	6344.8	303.83
Gay Girl of Fairview 98447	D	259	July	793.6	4.81	38.17	7019.3	342.32
Grace Lindy of Fairview 118668	F	111	July	661.7	5.02	33.22	2612.6	126.12
Harriet of Fairview 117357	G	140	July	901.3	4.63	41.73	4072.5	189.13
Margaret of Fairview 93353	G	128	July	572.3	4.97	28.44	2540.6	115.94
Priscilla May of Fairview 86325	F	144	July	550.1	5.00	27.51	2666.9	134.11
Rose of Koshkonong Place 2d 42948	A	257	July	676.3	5.52	37.33	7175.0	361.56
COLVIN, W. H., "GLENAYRE," GLENVIEW, ILL.								
Glenayre Rose 84340	G	295	July	649.9	5.14	33.40	7759.9	387.71
CONKLIN, F. B., THIEF RIVER FALLS, MINN.								
Cifs 45096	A	254	June	715.9	4.42	31.64		
		285	July	646.8	4.61	29.82	8311.2	359.39
CONNECTICUT AGRICULTURAL COLLEGE, THE, STORRS, CONN.								
Lorin Masher 61496	A	177	July	952.9	4.87	46.41	7006.1	338.46
Storrs Sunbeam 95421	G	119	July	829.3	4.05	33.59	3646.1	152.16
CONNELL, C. J. & W. A., SUNNY SLOPE FARM, COLGATE, WIS.								
Maria's Glenwood 5th 57602	A	309	July	1104.5	4.85	53.57	15062.4	617.28
Maria's Glenwood 6th 67414	B	297	July	855.9	5.40	46.22	10555.2	547.50
Missy of Shady Gulch 56698	A	87	July	1169.7	4.00	46.79	3780.3	143.39
CONVERSE, E. C., CONYERS FARM, GREENWICH, CONN.								
Conyers Adventurer's Janet 74310	A	109	July	1039.8	4.37	45.44	4318.3	190.93
Conyers Adventurer's Janet 2d 89555	G	191	July	741.7	4.61	34.19	5653.8	251.10
Conyers Gay Lassie of Greenwich 2d 89557	G	176	July	808.7	4.71	38.09	5109.7	224.08
Conyers Rival's Fanny 78036	E	326	July	930.0	5.33	49.57	10227.3	534.53
Conyers Rival's Lass 78037	E	337	July	816.1	5.63	45.95	9314.9	511.82
Elsie's Fanny 80767	G	365	July	160.1	5.24	8.39	8705.9	404.76
Janet's Rosie 80764	C	131	July	1009.7	4.76	48.06	4728.0	223.49
King's Gay Lass 80766	E	173	July	810.0	5.36	43.42	5057.7	246.82
COOPER, R. M. JR., MIMOSA GUERNSEY FARM, WISACKY, S. C.								
Beautiful Golden Ada 90587	F	120	July	1003.8	5.62	56.41	3988.0	206.01
Imp. Hayes Express 7th 67863	A	293	July	958.8	5.09	48.80	12181.5	522.27
Mimosa's Ultra Lady 115538	G	252	July	806.9	5.42	43.73	7150.1	357.88
Rachael of Richland 49034	A	284	July	1267.2	4.74	60.07	14096.5	579.11
Rockingham's Tulip 44819	A	294	July	1077.3	5.26	56.67	12357.3	602.43
CORNELL UNIVERSITY, ITHACA, N. Y.								
Glenwood Queen Fay 50622	A	267	Aug	406.8	5.93	24.12	4644.6	258.79
Glenwood Queen Gay 70377	C	274	Aug	566.7	5.41	30.66	5770.9	278.58

O RSON, H. S., & SON, RIVER FALLS, WIS. 1 day test.

Helen Glenwood of Anoka 46056	A	84	July	1001.4	4.44	44.46		
		115	Aug	935.6	4.49	41.02	4156.4	168.40

COUNTISS, FREDERICK D., DOWNER HALL FARMS, LAKE GENEVA, WIS.

Imp. Belle of Rose Farm 95269	D	208	July	622.7	5.77	35.93	7571.2	415.13

COURTEEN, S. G., OCONOMOWOC, WIS.

Beauty Eagle 2d 51897	A	57	July	888.9	3.83	34.04	1656.5	70.65
Gemsey's Star 73445	A	128	July	1121.0	4.24	47.53	5441.2	220.86
Glenwood's Barbi 90445	G	181	July	662.4	4.98	32.99	4289.8	198.78
Sundari's Beauty Eagle 94040	G	14	June	353.4	4.67	16.50		
		45	July	740.2	4.67	34.57	1093.6	51.07

s. Beauty Eagle's Bonny Boy 42893
d. Imp. Sundari XXXIV. 50264

COX, LOUIS S., RANDOT FARM, METHUEN, MASS.

Randot Glory 78992	E	174	May	964.0	4.57	44.05	5414.2	246.92
Randot Patience 96384	D	304	May	591.3	5.62	33.23		
		334	June	505.2	4.86	24.55		
		365	July	496.2	4.93	24.46	8349.2	414.00

CRAIG, W. P., BELLWOOD FARM, BELLEVUE, PA. 1 day test.

Altha 44946	A	212	July	773.9	4.97	38.46	6113.0	305.69
Rose of Maple Lodge 49831	A	106	July	1205.4	3.89	46.89	4157.2	158.68

CRAWFORD, W. HARVEY, LARKDALE POULTRY FARM, SALEM, OREGON.

Imp. Buttes Flower IV. 54099	A	181	July	960.0	5.45	52.32	6461.6	313.21
Middledale Queen of the May 63548	B	328	July	662.1	5.56	36.81	8147.4	422.86
Middledale Waukanee 81582	F	343	July	6.7	7.41	.50		
				883.4	4.37	38.60	6698.4	366.50
Yeksa Peace 88003	G	346	July	492.0	5.18	25.49	6466.0	289.19

CROCKER, H. C. & SON., BELLMATH FARMS, SENNETT, N. Y. 1 day test.

Ava Sennett of Bellmath 93112	G	92	July	838.4	4.32	44.60	2332.8	113.46
Lleda of Bellmath 28193	A	153	July	761.2	5.55	42.25	5377.4	262 52
Malinda of Bellmath 71870	B	92	July	1033.9	4.61	47.66	3250.6	151.19
Matha Ninitta of Bellmath 70719	B	122	July	1152.0	4.40	50.69	5007.6	238.40

CUDDEBACK, M. P., MONTROSE, COLO.

Model of Meadow Farm 80488	D	286	July	430.4	5.65	24.32	5531.1	310.77

CULLEN, CHESTER H., WEST GROVE, PA. 1 day test.

Delcastle Polkadot 92735	G	153	July	746.8	5.05	37.71	4263.6	197.58
Imp. Donnington Daisy 8th 75501	A	144	July	1033.6	4.62	47.75	5481.6	231.57

DALBEY, ALICE R. G., GRANVILLE, OHIO.

Janet of Prospect Hill 79916	E	273	June	573.4	4.57	26.20		
		304	July	550.9	5.03	27.71	7141.3	349.11

DAVIS, J. F., LIVINGSTON, WIS.

Imp. Alice of Willow Lane 103488	F	249	July	795.9	4.27	33.98	7874.1	324.15
Imp. Daisy III. of La Croix 94290	D	122	July	910.1	4.74	43.14	4055.6	179.28
Imp. Marie II. of Quesnard 94241	C	150	July	767.8	5.37	41.23	4239.3	220.78
Imp. Sylvia II. of the Belles 94282	E	320	July	660 0	5.49	36.23	8575.8	459.84

DAVIS, WESTMORELAND, MORVEN PARK FARM, LESSBURG, VA.

Morven's France's Maid 48596	A	139	July	1116.2	4.07	45.43	5257.5	223.06
Morven's Lilly Maid 103873	E	92	July	981.0	3.87	37.96	3133.6	124.93
Morven's Melody's Queen 103880	G	139	July	808.6	4.52	36.55	3950.1	172.22
Morven's Pride 2d 103878	G	139	July	951.7	4.45	42.35	4581.6	209.95
Morven's Princess Rose 69965	A	108	July	1211.5	4.34	52.58	4365.9	192.17

DeFOREST, RICHARD D., FORESTDALE FARM, AMSTERDAM, N. Y. 1 day test.

Mixter Beauty 65862	A	267	June	597.7	4.96	35.62		
		298	July	552.2	5.89	32.52	6072.2	360.52
Mixter Berta Dean 73215	D	365	June	208.4	6.20	12.92	6124.7	370.03
Mixter Edna Dean 87596	F	286	June	564.6	5.40	30.49	6503.1	349.98
Mixter Heroine 73198	C	354	June	623.8	6.39	39.86		
		365	July	214.4	5.29	11.34	6058.9	349.84
Princess Picotte of Mixter Farm 2d 58046	A	181	June	610.0	4.54	27.69		
		212	July	524.1	5.33	27.93	4764.2	224.07
Squire's Lara 48387	A	282	June	258.5	4.14	10.70		
		313	July	192.9	5.41	10.44	4988.8	231.07
Yeoman's Mixter Elizabeth 73210	C	230	June	692.5	5.80	40.17		
		261	July	394.8	6.47	25.54	6929.7	403.87

DEUTSCH, JAY B., BAY CLIFFS STOCK FARM, BIG BAY, MICH.

Esther's Betty of Kentrevor 51589	A	304	July	636.9	5.06	32.23	9112.6	418.33
Flora Lady's Fern 91233	A	365	July	372.9	4.23	15.77	13064.6	499.77
Folly Daisy 66497	B	199	July	881.6	4.67	41.17	7900.0	358.45
Marna's Fanny 106577	D	185	June	1008.0	3.96	39.92		
		216	July	951.1	4.07	38.71	7145.3	296.34
May D. 54526	A	365	July	265.7	5.28	14.03	10644.6	559.55
May Fern of Bay Cliffs 93008	G	153	July	969.4	3.98	38.58	4914.4	204.60
Rilma of Bay Cliffs 93480	G	110	July	888.1	4.45	39.52	3353.4	149.34
St. Austell Daybreak 81406	C	258	July	1090.0	4.81	52.43	11032.0	518.72

officers: R. A. Nelson, Independence, president; John Satterlee, Independence, vice-president; Albert Cox, Rowley, secretary-treasurer. The directors are; Osborn Brothers, Henry Allenstein, C. Hopkins, L. S. Hovey.

R. A. Nelson owns a cow that on official test has produced 12336.0 pounds of milk and 585 pounds of butter fat; also two calves, one ten months old and one two weeks old. This cow Mollie Lou 31168 is twelve years old.

At a Field Day held at Independence on October 19 a bull calf out of Mollie Lou 31168 will be sold at auction. At this event hundreds of quarts of Guernsey milk were given away. A good program marked the event.

Kansas

High Record Grade Guernseys in Kansas

C. E. Wallace and Sons of White City, Kansas, own a half blooded Guernsey cow five years old that has recently finished a yearly record of almost 500 pounds of butter fat. Another high grade Guernsey in this herd made 70 pounds of butter fat in June and 62.5 pounds of butter fat in July. Mr .Wallace is convinced that this performance of grade Guernseys sired by his pure bred Guernsey bulls speaks highly for the Guernsey breed.

Kansas Free State Fair, Topeka, Kansas

The exhibitors were George M. Newlin, Hutchinson, Kansas, and Albert Hyzer, Dairyland Farm, Storm Lake, Iowa.

The awards were as follows:

BULL, 3 YEARS OR OVER

1. Handsome Clyde 50331, Dairyland Farm, Storm Lake, Iowa
2. Dairyland's Cherub of the Prairie, George M. Newlin, Hutchinson, Kansas

BULL, 2 YEARS AND UNDER 3

1. Lalla's Prince 58845, Dairyland Farm

BULL, 18 MONTHS AND UNDER 2 YEARS

1. Maid's Pride 97822, George Newlin

BULL, 1 YEAR AND UNDER 18 MONTHS

1. Plato of Dairyland 73855, Dairyland Farm

BULL, 6 MONTHS AND UNDER 12

1. Cherry's King 31049, Dairyland Farm
2. Cynthia's Kitchener 73847, George Newlin
3. Templar's King 70692, Dairyland Farm

BULL, UNDER 6 MONTHS

1. Katy's Golden Pride 73848, George Newlin
2. Dairyland Warrior 73854, Dairyland Farm

COW, 3 YEARS OR OVER

1. Velma of Mapledell 63811, Dairyland Farm
2. Katy Yeksa 2d 64918, George Newlin
3. Lucy Yeksa 33236, Dairyland Farm
4. Kansas Princess 2d 119064, George Newlin

HEIFER, 2 YEARS AND UNDER 3

1. Primula of the Prairie 99868, Dairyland Farm
2. Cynthia Cherub of Iowanola, George Newlin

HEIFER, 18 MONTHS AND UNDER 2 YEARS

1. Genevieve of Dairyland 105397, Dairyland Farm

HEIFER, 1 YEAR AND UNDER 18 MONTHS

1. Daisy of Dairyland 120773, Dairyland Farm

HEIFER, 6 MONTHS AND UNDER 12

1. Play Girl of Dairyland 120774, Dairyland Farm
2. Marjoram's Cherub of the Prairie 50799, George Newlin
3. Crystal of Dairyland 120775, Dairyland Farm

HEIFER, UNDER 6 MONTHS

1. Princess Cora of Dairyland 120776, Dairyland Farm
2. Polly Princess 69485, George Newlin
3. Prince's Betty of Dairyland 120777 Dairyland Farm

SENIOR AND GRAND CHAMPION BULL

Lalla's Prince 58845, Dairyland Farm

JUNIOR CHAMPION BULL

Cherry's King 31049, Dairyland Farm

SENIOR AND GRAND CHAMPION FEMALE

Velma of Mapledell 63841, Dairyland Farm

DICKINSON, B. N., TRI-GABLES FARM, CHAZY, N. Y.

Faith of Rockledge 81564	C	83	Aug	1687.6	3.86	65.14	4503.2	202.26
Patricia of Rockledge 64198	A	304	Aug	1287.5	4.46	57.42	13759.4	608.82
Princess Alvena 96152	G	153	Aug	1026.8	5.31	54.52	5179.6	271.79
Ruth of Trigables 87119	F	92	July	949.1	4.74	44.99		
		123	Aug	942.8	4.90	46.20	3735.1	179.02

DOUGLAS COUNTY WORK FARM, SOUTH RANGE, WIS.

Caribou Mary Ann 2d 87285	F	228	June	634.7	4.62	29.32		
		259	July	613.4	4.80	29.44	6121.9	293.87
Effaline of Eau Claire 2d 91176	G	136	June	918.2	5.03	46.19		
		167	July	998.5	4.89	48.83	5268.8	261.49
Georgina's Dorothy 68387	B	118	June	1712.8	4.51	77.25		
		149	July	1704.0	4.38	74.64	8818.5	422.90
Georgina's Dorothy 2d 89899	G	130	May	891.2	4.64	41.35		
		160	June	810.3	4.52	36.63		
		191	July	801.4	4.53	36.30	5523.6	261.98

DOUGLAS, ELIZABETH, SPUYTEN DUYVIL, N. Y. 1 day test.

Imp. Daisy III. of Blanche Pierre 104047	A	153	Aug	685.7	4.33	29.70	4216.2	190.84
Milk Stream's Cherry 96194	F	212	Aug	533.3	5.33	28.42	4869.4	220.21
Imp. Rosebud of Bourg View 104039	A	135	Aug	672.5	4.39	29.52	3309.2	134.95

DOUGLAS, H. B., HOPE FARM, FERNDALE, WASH. 1 day test.

Clover of Hope Farm 37559	A	92	July	1760.3	3.91	68.83	5672.2	220.87
Duenota's Elfrede Sylvette 62056	A	330	July	471.2	5.59	26.34	8498.5	395.21

DUECKER, HERMAN J., CALUMET AVENUE GUERNSEY FARM, KIEL, WIS. 1 day test.

Bernadie 71412	A	245	July	708.5	5.23	37.05	7798.1	442.33
Lady Lucille's Fanny 79346	E	316	July	560.4	4.35	24.38	8168.6	377.01
Marcella's Queen 71413	A	293	July	617.8	5.05	31.20	7561.5	404.68
Park's Delamay 79347	E	273	July	582.8	5.44	31.70	8076.8	456.34
Romilda's Lucy 79349	F	291	July	588.0	4.48	26.34	8258.1	389.48

DULIN, H. S., WOODLEA FARM, LEESBURG, VA.

Mixter Melody of Bon Ayre 72605	C	196	July	956.3	4.23	40.45	7100.9	300.51

DUPEE, WALTER H., EDGEMOOR FARM, SANTEE, CAL.

Azucena's Cousin 60208	A	282	July	787.6	4.84	38.12	7919.8	396.36
Dene King of Hollow-Hill Farm 81600	F	354	July	1010.9	4.59	46.40	10556.9	504.47
Imp. Fan of Bickleigh 40102	A	272	July	788.9	4.22	33.29	8316.0	347.03
Vandala of Richland 49035	A	365	July	275.0	4.11	11.30	12809.1	526.15

DUSEL, ALBERT, COMSTOCK, WIS. 1 day test.

Folly Rosella 95143	F	153	July	773.7	4.81	37.21	4371.0	205.17
Hambro's Eva 83126	E	153	July	668.5	4.28	28.61	3993.0	168.75
Masher's Clara M. of Hein Farm 83068	E	153	July	955.5	3.57	34.11	5468.3	215.02
Moose Valley Clara 81813	F	153	July	599.2	4.07	24.39	3312.9	148.66

DVORACHEK, H. E., FAYETTEVILLE, ARK. 1 day test.

Alberta's Maid of Woodend 41671	A	115	July	833.3	6.43	53.58	3867.5	180.88

ELLIS, HARRY P., ROSELAWN FARM, MARNE, MICH. 1 day test.

Baby Doll of Roselawn Farm 93465	G	102	July	795.6	3.90	31.03	2938.2	116.25
Hollyhock Isabella Albinia 74881	B	102	July	512.4	4.73	24.24	1880.5	93.31
Hollyhock Supreme Lily 78639	D	102	July	824.0	4.49	37.00	2888.4	138.07
Lily of Maple Hill 70910	C	102	July	833.7	4.72	39.35	3162.9	143.70
Queen's Hollyhock Princess 74880	B	102	July	708.6	5.10	36.14	2550.6	130.24

EMERSON, ISAAC E., BROOKLANDWOOD FARMS, LUTHERVILLE, MD.

Darthea's Miss Jacqueminot 51247	A	278	Aug	1127.0	4.05	45.64	11133.9	460.98
Diamond Belle Vue 47481	A	270	Aug	882.0	4.74	41.81	8299.4	395.36
Flora Gulnare Sunday 62510	A	205	Aug	997.5	4.77	47.58	7565.2	325.92
Imp. Golden Peridot of Edgemoor 63568	A	58	June	1169.9	4.10	47.97		
		89	July	1027.6	4.81	49.43		
		120	Aug	975.8	4.58	44.69	4211.0	185.15
Hayes Lass 3d 55331	A	160	Aug	1112.1	4.01	44.60	6565.4	241.45
Raider's Deruchette 74770	C	108	Aug	1184.5	4.27	50.58	4222.3	172.40
Roselyn's France of Lewiston's Star 68750	B	123	Aug	1145.8	4.27	48.93	4787.2	198.58
Sunbeam of Shady Side 51114	A	123	Aug	1125.1	3.57	40.17	4722.0	182.55

EMMONS, LOUIS C., RIVERVIEW FARM, SWARTHMORE, PA.

Hazel May of Sunnyside 53293	A	310	July	471.7	5.04	23.77	7381.4	347.03
King of the May's Diamond 58214	A	365	July	483.8	5.74	27.77	8930.9	457.02

ENDICOTT, JOHN, "BROOKWOOD," BIRMINGHAM, MICH.

Alice of Endicott Farm 91073	F	250	July	862.2	4.66	40.18	8558.2	407.44
Anighto's Favor of Endicott Farm 91074	G	18	June	525.2	3.42	17.96		
		49	July	1111.7	3.42	38.02	1636.9	55.98

s. Star's Favorite 40497
d. Anighto 41703

Cilla M. 45875	A	236	July	1399.5	4.78	66.90	11335.0	576.24
Lassie of Bloomfield Hills 81403	F	320	July	865.7	4.98	43.11	9223.4	484.17
Mixter Lass of Bon Ayre 62786	A	147	July	1045.1	4.90	51.21	5615.7	287.70
Top Knot of Endicott Farm 92447	G	81	July	865.5	4.25	36.78	2366.8	102.54
Topsy of Bon Ayre 64653	B	225	July	1109.3	5.12	56.80	9291.6	478.39
Tulliana 43758	A	122	July	1209.3	4.30	52.00	5122.2	251.51
ENLOE, ROBERT M., RIVER FALLS, WIS. 1 day test.								
Princess Zela 24499	A	86	July	990.5	5.07	50.22	2929.4	149.88
ENLOW, GRANT M., FAIRFIELD, IOWA.								
Marcus Glenwood's Jedetta's Choice 89783	F	16	June	480.7	3.80	18.27		
		47	July	931.6	4.03	37.54	1412.3	55.81
s. Marcus Glenwood 13593 A. R.								
d. Jedetta B. of Pinehurst 31456								
Pride Glenwood's Jedetta B. 84645	F	104	July	711.1	4.12	29.30	2713.7	118.28
Pride Glenwood's Little Thelma 84644	E	3	May	70.1	5.46	3.83		
		33	June	745.8	5.46	40.72		
		64	July	696.9	4.63	32.27	1512.8	76.82
s. Lady Stranford's Pride Glenwood 35991								
d. Ertha's Glenwood Thelma 58550								
ERBACH, WILLIAM A., HELENDALE FARM, ATHENS, WIS.								
Bonnie Loo 83700	G	365	July	328.2	6.10	20.02	8098.0	392.84
Echo's Reflection 89636	F	29	July	1015.6	4.52	45.91		
s. Vesuvius 34706								
d. Early Echo 44762								
Gay Lady Ophir 73353	C	128	July	1095.9	3.75	41.10	4784.4	191.48
Glad Gayety Girl 87881	F	103	July	1066.6	3.87	41.28	3826.3	171.46
Ophir's Blossom 89635	G	90	July	1085.9	4.90	53.21	3290.8	145.84
Tricksey of Athens 91484	G	67	June	1020.9	5.48	55.95		
		98	July	907.7	5.32	48.29	3164.5	179.63
White Wings 25962	A	358	July	531.4	5.64	29.97	9098.3	460.80
ERWIN, BROTHERS, SPRINGDALE FARM, BOWDIL, OHIO. 1 day test.								
Imp. Governor's Ruby of the Vauquiedor 77191	A	122	June	713.6	4.88	34.82		
		153	July	652.3	4.90	31.96	3786.2	178.66
Lord Mar's Rose 56324	A	13	June	431.8	3.65	15.76		
		44	July	991.4	4.10	40.65	1423.2	56.41
s. Imp. Lord Mar V. 18961 A. R.								
d. Imp. Paysans Rose IV. 35350								
Marie Alice 72453	C	122	June	944.8	4.45	42.04		
		153	July	785.5	4.08	32.05	4847.8	206.20
EVERSON, CHARLES F., MORAVIA, N. Y. 1 day test.								
Bessie Belle of Fairview 42834	A	222	July	1013.4	5.03	50.97	8577.6	408.08
Maple Glen Catherine 73807	D	104	July	971.6	4.56	44.30	3695.3	169.38
EWING, CHAS., FORT LUPTON, COLO. 1 day test.								
Leone of Natoma 66931	A	290	July	707.8	4.17	29.52	8351.5	389.45
Red Rose of Pioneer 72553	D	317	July	561.1	5.29	29.68	9311.2	439.54
Royal Rose of Pioneer 58350	A	223	July	688.0	4.27	29.38	6646.4	286.37
EWING, W. A., FORT LUPTON, COLO. 1 day test.								
Pioneer Milkmaid 92292	F	21	June	621.0	4.06	25.21		
		52	July	947.8	4.06	38.48	1568.8	63.69
s. King Antonio of Maplehurst 23727								
d. Sultana of Alfalfa Farms 42965								
FISHER, F. C., PORTERSVILLE, PA. 1 day test.								
Alice Fawn of Rose Point 44152	A	184	Aug	890.5	4.85	43.19	5997.5	311.59
Floss of Welliversville 30227	A	173	Aug	877.2	4.09	35.88	5705.6	281.81
Lady Fawn of Rose Point 75266	C	184	Aug	766.2	4.70	36.01	5242.3	232.94
Lily Rose of Rose Point 75268	D	153	Aug	697.4	4.20	29.29	3774.4	169.72
Mabel's Pet of Rose Point 61134	A	130	Aug	1084.0	3.38	36.64	4947.5	177.36
Polly's Pearl of Rose Point 91472	F	184	Aug	889.6	3.45	30.69	5620.5	208.48
FITZPATRICK, A. L., ABBEYLEIX FARM, PENLLYN, PA.								
Abbeyleix Cherry Rose 91871	F	30	June	1021.9	3.50	35.77		
		61	July	959.0	3.60	34.52	1980.9	70.29
s. Governor of Cherry Farm 43101								
d. King's Rose of Clover Plain 69163								
Abbeyleix Lady 93028	G	30	June	769.1	4.41	33.92		
		61	July	780.1	4.67	36.43	1549.2	70.35
s. Langwater Senor 39431								
d. Galaxy's Lady of Rosemount 48242 A. R. 7694								
Annabel of Maplecrest 82106	A	227	July	870.1	4.07	35.41	7704.9	312.75
La Belle of Cress Lawn 116993	D	30	June	1589.2	3.93	62.46		
		61	July	1489.9	4.13	61.53	3079.1	123.99
s. May King's Laddie of Chilmark 32065 A. R.								
d. La Belle of Edgewater 33956								
May King's Fern's Chloe 101997	D	30	June	1226.7	3.77	42.25		
		61	July	1211.0	4.08	49.41	2437.7	91.66
s. May King's Laddie of Chilmark 32065 A. R.								
d. Fern's Chloe 43251								

JUNIOR CHAMPION FEMALE

Princess Cora of Dairyland 120776, Dairyland Farm

SENIOR HERD

1. Dairyland Farm

JUNIOR HERD

1. Dairyland Farm

CALF HERD

1. Dairyland Farm

GET OF SIRE

1. Dairyland Farm on Get of Plato of Four Pine 43396

PRODUCE OF DAM

1. Dairyland Farm on Produce of Crystal of Floyd 31136

Kentucky

Kentucky State Fair

Only two herds of Guernseys were shown at the Kentucky State Fair, Louisville, Kentucky, September 12 to 19. These were the herds of James L. McIntosh, Dovesville, South Carolina, and R. R. McNagny of Columbia City, Indiana. Besides these two herds, Klussendorf Bros. of Waukesha, Wisconsin, showed a yearling bull belonging to Drew Ten Broeck, McLean, Illinois, and two animals owned by J. R. Allen, Lake Geneva, Wisconsin. The judging was done by Hugh G. Van Pelt, Waterloo, Iowa. The following are the winners:

BULL, 3 YEARS OR OVER

1. Gemsey's Prince of Burkeville 43596, James L. McIntosh, Dovesville, S. C.

BULL, 2 YEARS AND UNDER 3

1. Almira's Prince of Clear Creek 66997, R. R. McNagny, Columbia City, Ind.

BULL, 1 YEAR AND UNDER 2

1. Old Massa of Clover Farm 61918, James L. McIntosh
2. Gay Girl's Golden Secret of Overland 60195, Drew Ten Broeck, McLean, Ill.

BULL, UNDER 1 YEAR

1. Caroline's Prince of Clover Farm, 70782, James L. McIntosh
2. Governor Mons 71463, J. R. Allen, Lake Geneva, Wis.
3. Brian of Killarney Farm 69068, R. R. McNagny

Cow, 3 Years or Over

1. Imp. Rouge III. de la Charruee 74526, James L. McIntosh
2. Gemsie O. K. 51404, R. R. McNagny

Heifer, 2 Years and Under 3

1. Gemsey's Princess of Clover Farm 93984, James L. McIntosh
2. Killarney Annie 110170, R. R. McNagny

Heifer, 1 Year and Under 2

1. Killarney Clare 101663, R. R. McNagny
2. Aimable's Keepsake of Clover Farm 107278, James L. McIntosh
3. Kitty of Killarney Farm 104785, R. R. McNagny
4. Soso's Sunbeam of Clover Farm 107281, James L. McIntosh

Heifer, Under 1 Year

1. Queen's Bell of Downer Hall 116606, J. R. Allen
2. Bella of Clover Farm 117397, James L. McIntosh
3. Macushla of Killarney Farm 113865, R. R. McNagny
4. Moira of Killarney Farm 113862, R. R. McNagny

Exhibitor's Herd

1. James L. McIntosh
2. R. R. McNagny

Young Herd

1. James L. McIntosh
2. R. R. McNagny

Get of Sire

1. James L. McIntosh on Get of Gemsey's Prince of Burkeville 43596
2. R. R. McNagny on Get of King Edward of Belmont 24159

Produce of Dam

1. James L. McIntosh on Produce of Gemsey's Pride of Burkeville 66733
2. R. R. McNagny on Produce of Miney's La Belle of Riverview 67574

Cow Having Advanced Register Record

1. James L. McIntosh, showing Imp. Rouge III. de la Charruee 74526

Champion Bull

Almira's Prince of Clear Creek 66997, R. R. McNagny

Champion Female

Gemsey's Princess of Clover Farm 93984, James L. McIntosh

Imp. Queen Mary of Sunnyside 47194	A	92	July	969.8	5.03	48.78	2952.4	152.50
Southwick Ella Rhee 79220	D	30	June	1232.0	4.26	52.48		
		61	July	1187.8	4.36	51.79	2419.8	104.27
s. Southwick May King 33207								
d. Hazel of Lee Farm 39204 A. R. 3548								
Southwick Lovage 72227	A	92	July	1353.4	3.95	53.46	4165.1	155.71
FOXBURG FARM HERD INC., THE, MANSION FARMS, FOXBURG, PA.								
Rose Lucretia's Daughter 88165	F	146	July	1184.7	4.88	57.81	5949.5	284.82
FOX, R. STANLEY, TILLAMOOK, OREGON.								
Imp. Hunguets de Bas Sarah 105567	G	70	July	808.5	4.81	38.89	1794.1	79.69
FRANCISCO, RUTH E., CALDWELL, N. J.								
Noble Lady La Monte 94942	G	207	July	602.4	4.70	28.31	4749.1	238.07
Pearl Glenwood of West View 58595	A	351	July	284.1	5.14	14.60	5434.3	291.88
¶FRETZ, WILLIAM F., "FRITZLYN," PIPERSVILLE, PA. 1 day test.								
Charity of Fritzlyn 89342	G	263	July	611.0	5.84	35.68	5401.9	284.89
Charter's Quail of Fritzlyn 94123	G	107	July	468.2	5.76	26.97	1973.2	109.52
Fillpail of Fritzlyn 3d 67802	B	155	July	1113.1	5.30	58.99	7140.8	337.64
Frank's Lily of Fritzlyn 78440	E	181	July	699.0	6.23	43.55	4316.2	269.15
Frank's Trequean Rose of Fritzlyn 86235	G	322	July	546.3	5.57	30.43	6855.8	335.05
Jebb of Fritzlyn 78439	D	186	July	731.6	4.99	36.51	6540.9	331.63
Imp. Lady Flora II. of the Briquet 94549	F	365	July	79.7	7.09	5.65	6517.5	349.19
Lady Roberts of Fritzlyn 77079	E	235	July	616.3	4.44	27.36	5905.7	260.35
Lillian Taylor 69542	A	92	May	1041.5	4.81	50.10		
		122	June	880.1	4.73	41.63		
		153	July	868.0	4.60	39.93	4829.2	221.77
Imp. Raymond's Pearl Violet 53630	A	252	July	679.8	5.80	39.43	8842.9	469.16
¶ Tested by the National Farm School.								
FRISBY, RAY F., ST. CHARLES, MINN. 1 day test.								
Bubble's Pride of Harmony 35284	A	147	July	702.3	4.10	28.79	4174.4	167.65
FRISSELL, E. R., FRISSDALE FARM, HOPKINS, MINN.								
Bell-Bucy's Butter Cup of City View 61070	A	326	July	675.3	4.96	33.49	7524.2	369.54
Cherry of City View 59647	A	141	July	663.1	5.35	35.48	3489.5	177.15
Daisy of Maple River Farm 59957	A	209	July	798.8	5.04	40.26	7307.5	337.29
Elmbrook's Viola 60193	A	222	July	1228.5	4.08	50.12	8360.9	371.62
Lassie of Capital View 97392	G	151	July	748.4	3.86	28.89	4221.7	160.53
Louisa of Oakdale 46128	A	201	July	914.6	4.15	37.96	7392.0	327.48
Imp. McKerrow's Contes Governess 74703	C	311	July	848.9	5.30	44.99	10529.3	507.73
Maisie of Bon Ayre 61009	A	237	July	114.5	4.84	5.54		
				366.0	4.37	15.99	5527.9	250.41
Miss Peaches 41143	A	88	July	1047.8	4.14	43.38	3530.9	137.79
Pansy of Maple River Farm 59452	A	237	July	947.0	4.59	43.47	8476.0	412.93
Violet Morning Star 99372	E	237	July	156.5	4.99	7.81	4625.0	203.98
FRUIT, CLYDE E., WAUKESHA, WIS.								
Bonnie Lass of Maple Hill 86951	G	252	July	751.1	5.42	40.71	6019.4	324.27
Diamond of Maple Hill 85063	F	289	July	741.0	5.89	43.64	7156.8	418.01
Governor's Rosette of Walnut Ridge 114092	D	138	June	925.7	4.58	42.40		
		169	July	894.1	4.54	40.59	5828.0	256.97
Lady's Last Rose of Maple Hill 77636	D	173	July	1047.3	4.67	48.91	6535.2	303.65
Lucky Girl of Maple Hill 89870	G	252	July	599.7	5.53	33.16	5085.5	298.91
Princess of Maple Hill 73492	D	365	July	664.2	5.04	33.48	9815.4	483.17
Rex's Blossom of Maple Hill 81129	D	15	June	507.3	4.45	22.57		
		46	July	918.3	4.45	40.86	1425.6	63.43
s. Rex of Rich Neck 31472 A. R.								
d. Mac's Blossom 2d 47330 A. R. 7131								
Royal's Lass 97445	G	15	June	581.4	4.46	25.93		
		46	July	1115.2	4.46	49.74	1696.6	75.67
s. Langwater Royal 4th 19331 A. R.								
d. Lady's Lass of Maple Hill 53123 A. R. 5972								
FRUIT, EARL J., MINERAL HOME FARM, PLATTEVILLE, WIS.								
Lilac of Mineral Home 63467	A	122	July	1365.2	4.25	58.02	5940.3	246.11
Lilac's Blossom of Mineral Home 105267	G	78	July	938.2	3.94	36.97	2414.5	104.59
Louanna's Miss of Mineral Home 70316	C	254	July	969.8	4.89	47.42	9867.6	502.23
Lura Hayes Rosie of Mimeral Home 91638	G	215	July	866.9	3.92	33.98	5929.2	254.48
Lura May of Mineral Home 57199	A	112	July	1460.3	3.52	51.40	5756.3	225.72
Nancy's Girl of Mineral Home 97729	G	112	July	838.4	5.03	42.17	3279.4	158.15
GALUSHA, ARTHUR, WILLIAMSTOWN, MASS.								
Gayhead's Florette 90325	G	127	July	980.6	4.46	43.73	4067.2	181.74
Queenie of Springside 90763	C	206	July	1196.4	5.64	67.48	8689.5	489.62

GAMBLE, W. E., BARABOO, WIS.								
Norba's Starlight 42559	A	254	July	782.3	4.61	36.06	7792.7	375.09
GATES, R. D., WALNUT GLENS FARM, NOVELTY, OHIO.								
Duchess France of Walnut Glens 39883	A	192	July	1453.3	3.88	56.39	10484.4	428.40
Marguerite of Walnut Glens 38968	A	203	July	1258.1	4.07	51.20	8605.6	370.03
Marie Spencer 88726	G	315	July	850.1	5.03	42.76	8924.7	453.10
GAYOSO FARM, HORN LAKE, MISS. 1 day test.								
Chedda's Fanny 61428	A	243	July	515.2	4.96	25.55	5657.1	262.52
Comrade's Pocahontas 60914	A	265	July	530.9	5.32	28.24	6968.7	349.41
Folly Virginia 95142	G	365	July	26.1	6.65	1.74	5680.1	312.29
Galaxy's May Beauty 81382	C	65	July	966.6	4.53	43.79	2151.2	101.84
Mimosa of Gayoso 73151	C	150	July	616.7	4.89	30.16	3722.5	183.51
Miss Mary of Gayoso Farm 56551	A	141	July	857.5	4.71	40.39	4717.2	226.68
GEBHARDT, ERNEST A., KING HILL FARM, PALMYRA, MO.								
Masher's Violet 49402	A	118	July	995.3	4.43	44.09	4301.9	214.57
GEORGE, C. R., LEBANON IND. 1 day test.								
Imp. Boone's Queen of Georgeland 84061	D	8	July	353.9	3.33	11.78		
		39	Aug	1197.1	3.33	39.86	1551.0	51.64
s. Justinee's Lad R. G. A. S. 3870 P. S.								
d. Dolly Dimple of St. Leddards R. G. A. S. 5009 F. S.								
Dimple of Lookwell Farm 97316	G	21	Aug	642.9	3.87	24.88		
s. Nancy's Boy of Maple Hill 31075 A. R.								
d. Dorothy Dimple of St. Joe Valley 39083 A. R. 6306								
GETTY, H. B., OVERBROOK FARMS, NEW WINDSOR, MD.								
Aster of Overbrook Farms 68308	B	122	July	790.7	4.34	34.32	4082.6	171.56
Dorothy Perkins of Overbrook Farms 87948	G	252	July	756.3	4.74	35.85	9305.4	359.36
Lilly of Overbrook Farms 83620	E	122	July	682.4	5.14	35.08	3351.2	157.50
GILE, ALBION L., "CHICONA," CHINOOK, WASH.								
Beauty of Chicona 65537	B	243	July	1095.6	5.52	60.48	10269.1	527.66
Clover of Chicona 88200	F	102	July	1185.2	5.01	59.38	4103.9	188.03
Derinna of Chicona 82802	F	365	July	629.6	5.35	33.68	13460.7	624.22
Jeanette of Chicona 90542	G	122	July	826.7	5.37	44.39	3673.6	168.08
Marjorie of Chicona 90539	G	113	July	1120.4	3.84	43.02	4633.7	167.28
Melita of Chicona 85641	F	65	July	1049.1	3.72	39.03	2368.9	86.81
Pride of Chicona 34799	A	259	July	705.5	4.91	34.64	9565.8	452.52
Queen's Sequel of Chicona 75812	C	5	June	228.9	4.36	9.98		
		36	July	1518.6	4.36	66.21	1747.5	76.19
s. Pearl's Fern Ridge King 21492								
d. Queen of the Western Meadows 49284								
Spodey of Chicona 88198	G	253	July	815.5	5.01	40.86	8189.9	385.11
GILL, E. T., HADDON FARMS, HADDONFIELD, N. J. 1 day test.								
Haddon's Island Busy Bee 95255	G	71	July	716.0	4.65	33.29	1687.4	75.57
Haddon's Lady Hopewell 92294	G	153	July	750.4	4.49	33.69	4079.9	192.25
Satisfax of Haddon 85029	E	31	July	1056.0	4.56	48.15		
s. Glenwood's Main Stay 40th 28108								
d. Bova Satisfax 51813								
Spring Brook Busy Bee 2d 71440	B	69	July	1070.3	4.55	48.70	2443.2	188.86
Style of Haddon 94627	G	16	June	456.7	4.67	21.33		
		47	July	862.1	4.67	40.26	1318.8	61.59
s. Glenwood's Main Stay 40th 28108								
d. Silverita's Cora 48589								
GLANVILLE, F. J. & NELSON, BEN C., LANCASTER, WIS.								
American Sequel's Rose 78397	E	222	July	1056.8	4.93	52.10	8215.8	364.80
Carrie of Linwood 76071	C	10	June	376.4	4.32	16.26		
		41	July	1164.1	4.32	50.29	1540.5	66.55
s. Langwater Frederick 22268 A. R.								
d. Imp. Beauty of Linwood 48049 A. R. 4293								
Lady Aven 54420	A	279	July	468.3	5.67	26.55	6793.1	354.29
Marquette's Pride 47418	A	273	July	732.9	4.68	34.30	8553.8	397.71
Vianna's Fancy Nancy 42018	A	58	July	1313.9	4.27	56.10	2502.3	111.95
GLEASON, FRED C., "TAMARACK RIDGE," SODUS, MICH. 1 day test.								
Abbie of the Ridge 87113	F	122	July	603.5	6.10	36.81	2816.6	164.91
Lily of the Ridge 69819	A	122	July	980.0	5.20	50.96	4348.1	222.82
Lily's Rose of the Ridge 95841	G	122	July	861.4	5.45	46.95	3548.4	199.30
Lucile of the Ridge 36580	A	122	July	940.5	5.20	48.91	3836.7	232.94
Suke of the Ridge 88917	G	122	July	942.6	4.65	43.83	3868.7	199.29
Susie of the Ridge 43719	A	122	July	1231.4	4.75	58.49	5450.0	286.43
GOLINVAUX, JOSEPH, WATERLOO, IOWA. 1 day test.								
Imp. Cherry III. of Carriere Viron 43622	A	170	July	789.6	4.61	36.40	5370.7	252.44
Cherry of Highland Farm 68926	B	158	July	980.9	4.87	47.77	5558.4	281.01
Josephine of Ash Island 36147	A	165	July	864.3	4.00	34.57	5405.4	259.70
GORDON, L. E. JR., GORDONDALE FARM, NELSONVILLE, WIS.								
Bessie of Orndale 88277	F	209	July	1014.9	5.72	58.02	7602.1	396.09
Blossom of Gordondale 88029	G	226	July	738.9	4.75	35.10	6203.4	291.52

Maine

Guernsey Breeder Candidate for United States Senate

Former Congressman Frank E. Guernsey, Dover, Maine, has announced his candidacy for the Republican nomination for United States Senator in the primaries next year.

Mr. Guernsey owns a small herd of Guernsey cattle at his home in Dover, Maine.

Massachusetts

Cherry Hill Notes

You may be interested to know that Cherry Hill Farm, Beverly, Massachusetts, won the grand champion honors for Guernsey bull, and reserve grand championship for all bulls at the Essex County Fair in Topsfield, against most of the pure bred herds of the county. The bull was Recorder of Hillswold 59263 a grandson of Langwater Warrior 26509. The farm also won $30 in gold on a grade Guernsey herd.

—H. R. McRae
Essex County

The Guernsey Featured in Boston Transcript

The Boston Evening Transcript, on Saturday, September 17, contained a profusely illustrated feature article dealing with The American Guernsey Cattle Club. The article, which filled more than one page of the magazine section, opened with a historical treatise of the Guernsey breed and The American Guernsey Cattle Club. The body of the article was devoted to a discussion of the characteristics of the Guernsey breed particularly as compared to the Jersey breed.

The illustrations were of Guernseys in the pasture at Mapledale Farm, by the watering trough at Osceola Farms, Langwater Warrior 26509 and four of his get, Pearl of Pomeroy 40325 with twin calves, and the office of The American Guernsey Cattle Club.

Massachusetts Trophies

U. A. Woodbury II., Burlington, Vermont, won permanently three of the silver trophies offered by the Massachusetts Guernsey Breeders' Association at the New England Fair held in Worcester, Massachusetts. The Oaks Farm, Cohasset, Massachusetts, won permanently one trophy offered by the Massachusetts Guernsey Breeders' Association and two silver medals offered by the Massachusetts

State Department of Agriculture. Oliver N. Rose, Greene, Maine, will hold one trophy one year.

The special prizes and winners were as follows:

Silver medal offered by the Massachusetts State Department of Agriculture for the state champion bull, won by the Oaks Farm on Cramond Chieftain 60857.

Silver medal offered by the Massachusetts State Department of Agriculture for the state champion cow, won by the Oaks Farm with Miss Spotswood of A. D. F. 66091.

All of the following trophies were offered by the Massachusetts Guernsey Breeders' Association:

The Pinecrest Farm trophy given by Henry S. Howe for the best female any age, owned and bred by exhibitor, won by U. A. Woodbury II., showing Appletree Point's Dolly Dimple 104719.

The Linda Vista Farm Trophy given by Louis E. P. Smith for the best bull under two years, won by U. A. Woodbury II., showing Appletree Point's Marose Sensation 70813.

The Manomet Farms Trophy given by C. A. Stone for the best female under two years, won by U. A. Woodbury II., showing Appletree Point's Dolly Dimple 104719.

The Howland Trophy given by Mrs. G. T. Howland for best four cows in milk three years old or over, owned by exhibitor, won by the Oaks Farm.

The Fillmore Farms Trophy given by Charles H. Jones for best cow shown with two or more of her progeny any age or sex, won by Oliver N. Rose showing Imp. Bijou of Sea View 40077.

Michigan

Peaceful Vista Notes

Our herd of registered Guernseys consisting of forty head, has recently been tested for tuberculosis and no reactors were found. Since the herd was brought together, over three years ago, no animal has ever reacted to the test.

Our herd bull Albamont Premier 54062 with four of his progeny which were recently shown at the Michigan State Fair were all prize winners. Violette of Peaceful Vista 98398 a daughter of Red Rover of Linda Vista 42272 and out of St. Austell Sylvia 69548 was awarded first prize in the senior yearling heifer class.

—Bernard Slom
Wayne County

Dairymaid of Nelsonville 50051	A	197	July	1149.8	4.89	56.23	8507.9	416.78
Fern of Gordondale 65443	B	297	July	873.2	5.30	46.28	10032.7	484.73
Lady Jessie's Casteretta 68309	C	185	July	1180.2	5.12	60.43	7664.2	379.65
GOULD, WILLIAM H., GRAPE LAWN FARM, BURKEVILLE, VA.								
Elaine of Curles Neck 62816	A	273	June	651.1	4.44	28.91		
		304	July	686.6	4.27	29.32	8475.6	405.55
France's Verbena of Big Spring Farm 65231	A	190	June	956.0	4.72	45.12		
		221	July	941.2	4.58	43.11	7658.5	373.09
Queen of Curles 69432	C	259	June	705.6	5.68	40.08		
		290	July	709.9	5.63	39.97	8665.2	471.32
Willow of Big Spring Farm 56741	A	212	June	814.8	5.02	40.90		
		243	July	845.4	4.88	41.26	7376.8	358.44
GRADY, O. G., ORRVILLE, OHIO.								
Titania May King's Princess 88793	F	122	July	773.3	4.84	37.43	3291.7	145.91
GRAHAM, GEORGE W., LAKE VIEW FARM, ROBERTS, WIS. 1 day test.								
Betty of Lake View 84346	G	309	July	569.2	4.89	27.83	6799.7	342.62
GRAHAM, G. W. & R. M., LAKE VIEW FARM, ROBERTS, WIS. 1 day test.								
Glenwood's Yeksa of Spring Brook 64652	B	290	July	526.5	5.44	28.64	7044.4	364.36
GRAHAM, R. M., LAKE VIEW FARM, ROBERTS. WIS. 1 day test.								
Mona of Lake View 81843	G	364	June	330.0	3.75	12.38		
		365	July	24.5	3.75	.92	6748.5	287.69
GRATWICK, W. H., "THE HIGHLANDS," LINWOOD, N. Y.								
Belle Elmoore 43155	A	353	July	721.2	4.85	34.98	13210.1	538.00
Circe of Annandale 93608	G	92	July	649.9	4.95	32.17	2301.5	114.83
May King's Gloriana 55767	A	328	July	994.1	3.93	39.07	12046.4	495.93
Mixter Peggy 87591	F	293	June	1148.5	5.54	63.63		
		324	July	1139.9	4.88	55.63	11775.5	622.63
Mixter Primrose 73192	B	167	June	1406.0	5.39	75.78		
		198	July	1292.0	4.80	62.02	8911.0	451.91
Noble Queen El Moore 77281	D	304	July	694.9	5.23	36.34	7927.5	423.25
Penelope of Annandale 93610	G	80	July	920.9	4.93	45.40	2407.6	127.22
Ultra Lilly 72473	C	94	July	1343.3	4.51	60.58	4471.3	206.38
Ultra Rose May 80110	D	104	July	1304.5	4.12	53.75	4912.8	215.18
GRAY, A. E. & SONS, WAUKESHA, WIS. 1 day test.								
Crystal of Beaver Lake 86313	F	128	July	770.0	4.94	38.04	3693.6	176.49
Goldilocks of Maple Avenue 68417	C	265	July	427.2	5.76	24.61	4861.3	286.08
Miss M. M. L. 52174	A	307	July	564.2	5.28	29.79	7202.8	341.86
GRICE, CLAYTON R., RAMONA, CAL.								
Butter Boy's Yeksa May of San Dieguito 78082	C	122	July	697.6	3.99	27.83	3020.7	124.25
Earl's Yeksa Daisy of San Dieguito 96091	G	61	July	847.4	3.75	31.78	1683.0	62.11
Earl's Yeksa Katrina of San Dieguito 78084	D	170	July	690.7	4.56	31.50	4454.9	213.56
Earl's Yeksa Polly of San Dieguito 96092	G	59	July	886.0	4.18	37.03	1600.7	67.48
Lita of Belle Vista 54767	A	172	July	732.4	4.61	33.76	4537.4	208.77
Yeksa Poppy of Bella Vista 54765	A	243	July	642.0	4.06	26.07	6051.7	248.93
GRIMES, M. J. & BRO., VILLAGESIDE GUERNSEY FARMS, CATAWISSA, PA.								
Major's Lucille of Villageside 90601	G	269	July	752.4	4.97	37.39	6925.5	332.00
Princess June Rose 90300	G	266	July	777.5	4.27	33.20	7712.6	321.17
Symphony of Villageside 69788	C	276	July	991.8	4.95	49.09	8050.4	394.27
GRISWOLD, C. D., GUERNSEYDALE FARM, WEST SALEM, WIS.								
Barbaretta of Lickbrook 75190	D	185	June	895.3	4.96	44.41		
		216	July	862.1	4.58	39.48	7048.8	322.38
Golden Pauletta 73940	D	211	June	863.3	4.76	41.09		
		242	July	822.2	4.32	35.52	7775.2	318.74
Pearl Masher 78613	D	97	June	989.9	5.11	50.58		
		128	July	946.7	4.50	42.60	3186.5	203.51
Rose of Elmlawn 68740	B	103	Apr	725.3	4.17	30.25		
		134	May	717.1	4.77	34.21		
		164	June	587.6	5.46	32.08		
		195	July	519.8	4.23	21.99	5047.2	220.75
Sanoma of Lickbrook 76346	C	95	June	1160.0	4.60	53.36		
		126	July	1085.2	4.55	49.38	5037.0	223.45
Sugi Mabai 79970	D	15	May	546.4	4.61	25.19		
		45	June	1130.5	4.61	52.12		
		76	July	1058.7	3.83	40.55	2735.6	117.86
s. Major Rilma 18791 A. R.								
d. Elm Road Nina 59399								
GUNNING, W. S., WEBB CITY, MO.								
Holden's Beauty of Cuyuna 51527	A	268	June	577.6	4.22	24.37		
		299	July	596.9	4.56	27.22	6454.6	296.52
Imp. Noble's Tilley 51979]	A	195	June	845.1	4.12	34.82		
		226	July	749.5	4.16	31.18	7252.8	311.51

HAARTZ, J. C., ALBAMONT FARM, CAMPTON, N. H.

Albamont Louise 76332	D	209	July	768.3	4.28	32.88	7406.9	318.36
Ethel of Ellerslie 59295	A	365	July	784.6	4.90	38.45	11768.4	560.25
Goldseeker's Midday of A. D. F. 77545	C	25	July	825.5	4.29	35.41		
s. Imp. Goldseeker of Anna Dean Farm 26106 A. R.								
d. May King's September Midday 48875 A. R. 5393								
Goldseeker's Monogram of A. D. F. 86044	F	212	July	747.1	6.34	47.37	6094.6	351.39
May King's Dancer of A. D. F. 69742	B	61	July	1526.0	3.83	58.45	3126.8	123.76
Nannie Horner 82817	F	330	July	912.1	5.44	49.62	10239.4	515.85
Princess Virginia of Linda Vista 62151	A	27	July	1054.9	4.60	48.53		
s. Imp. Itchen Red Raider 27342 A. R.								
d. Fashion Plate 18444 A. R. 642								
Spalding of Gerar 58322	A	334	July	638.2	4.99	31.85	11249.4	512.83
St. Austell Daffodil 84890	B	272	July	987.9	4.94	48.80	10086.5	475.13
St. Austell Dawn 84892	B	61	July	1450.3	3.88	56.27	3028.6	116.88
St. Austell Donnetta 76392	A	324	July	1099.4	4.51	49.58	12998.1	584.83
St. Austell Dorothy 79408	A	139	July	971.2	4.61	44.77	5260.5	228.51
St. Austell Sibyl 100841	E	232	July	934.6	4.44	41.50	7780.4	344.35
Imp. Sylph's Milkmaid of Albamont 110188	A	203	July	1074.8	5.00	53.74	8824.7	407.27
Imp. Turtledove of Albamont 110210	F	22	July	803.2	3.85	30.92		
s. Valentine's Secret R. G. A. S. 3902 P. S.								
d. Turtle of Figtree R. G. A. S. 13859 P. S.								

HAGEMAN L. E. & SONS, FLORIDALE FARM, HASTINGS, MINN.

Adell of Burnham Beach 72792	D	212	July	1113.7	4.97	55.35	9134.9	423.12
Floridale May Rose 87330	G	300	July	669.2	5.70	38.14	6992.4	382.23
Floridale Pretoria 90293	G	135	July	624.8	4.64	28.99	3369.6	154.99
Floridale Princess 90294	G	106	July	811.7	4.71	38.23	3004.5	138.07
Loyal Polly's Lass 67221	B	134	July	1211.5	4.67	56.58	5824.1	259.60
Zenobia Girl 73339	D	317	July	794.6	4.91	39.01	9112.0	429.02

HALLOCK, L. T., CLAYTON, N. J.

Brique of Oaklee 117356	B	107	July	1171.1	4.38	51.29	4504.3	193.56
Ella W. of Mapledale 61449	A	79	July	1125.6	4.03	45.36	3039.1	127.35
Gaiety of West View 26430	A	140	July	820.0	5.54	45.43	5114.1	266.48
Gilt Edge of Oaklee 117973	F	74	July	1001.3	4.10	41.05	2510.2	105.63
Mont Val Princess of Oaklee 115448	A	192	July	903.4	4.52	40.83	7408.9	324.80
Nono of Upper Freehold 52628	A	119	July	1102.5	4.80	52.92	5006.3	252.03
Orange Blossom of Oaklee 116076	D	162	July	859.7	4.15	35.68	4978.9	197.17
Orange Spur of Oaklee 116080	F	150	July	769.6	3.57	27.47	4119.5	152.66
Pride of West View 51700	A	92	July	1077.6	4.36	46.98	3624.8	159.86
Primrose of Oaklee 116077	D	138	July	1169.6	3.78	44.21	5729.2	218.83
Rosette of Oaklee 116079	E	160	July	707.5	4.92	34.81	4863.9	224.32
Silverita's Jewel 40839	A	103	July	1022.6	4.39	44.89	3699.2	161.48
Sunshine of Oaklee 116078	D	134	July	1063.8	4.24	45.11	4900.5	210.54

HARNESS, J. T., NEENAH, WIS. 1 day test.

Bessie of Idlehurst 79140	E	105	July	972.6	4.15	40.36	3404.5	142.99
Daisy Bloom 47073	A	126	July	1058.3	4.51	47.73	4780.5	216.05
Daisy Bloom 2d 93584	G	55	July	930.3	3.52	32.75	1542.3	60.49
Marvel of Idlehurst 73526	C	119	July	988.2	5.11	50.50	4076.8	202.51
Stella of Neenah 42597	A	126	July	823.6	4.84	39.68	3577.1	165.15

HARNESS, THOMAS A., NEENAH, WIS. 1 day test.

Avoca of Woodside 90906	F	65	July	1149.0	3.92	45.04	2478.8	94.91

HARNESS, W. G., NEENAH, WIS. 1 day test.

Pedro's Bonnie May 77671	C	65	July	1338.2	4.07	54.46	2988.7	119.65

HARTLEY, G. G., ISLAND FARM, ISLAND, MINN.

Beda's May Queen of Island 78999	E	236	July	1017.2	4.01	40.79	10081.7	400.37
Beldame of Island Farm 92742	G	111	July	1143.8	4.51	51.59	4398.6	204.34
Blooming Milk Maid 93463	G	334	July	679.1	4.85	32.94	7919.1	357.28
Irma's Beda 85010	G	228	July	952.2	4.27	40.66	7274.1	313.13
Loyal Beda of Island Farm 78996	E	225	July	1141.9	4.31	49.22	7591.4	317.08
May King Beda of Island 78997	E	138	July	784.4	4.65	36.47	3969.4	169.41
May Rose Beda of Island Farm 84198	F	200	July	909.2	5.03	45.73	6848.1	349.88
May Rose Blossom of Island Farm 85011	G	225	July	705.6	5.21	36.76	5726.7	297.57
Zenobia's Alberta 79695	E	285	July	983.7	3.45	33.94	11237.9	429.31

HARTSHORNE, ROBERT, PORTLAND FARM, HIGHLANDS, N. J.

May Bell of Portland 96022	G	83	July	1000.7	4.24	42.43	2736.3	113.97
May Day of Portland 73453	D	231	July	1158.2	3.98	46.10	10145.5	407.42

HARVEY, J. M., UTILITY GUERNSEY FARM, WAUKESHA, WIS.

Emerande's Beauty of Utility 85982	F	251	July	369.3	5.13	18.95	4230.5	219.16
Eva of Utility 91373	G	273	July	611.3	5.24	32.03	6643.0	294.87
Goldie May of Utility 69562	C	328	July	564.5	5.94	33.53	8177.6	486.74
King's Hazel of Utility 92017	G	238	July	569.8	5.30	30.20	5877.5	294.55
King's Lillian of Utility 91375	G	122	July	684.8	4.89	33.49	3010.5	142.11

Minnesota

Englewood Farm

Englewood Farm is located about 140 miles northwest of Minneapolis, on the Great Northern Railway, midway between Sauk Center on the south and Wadena of the north, and in the county of Todd, one of the best dairy counties in all Minnesota. Through the advice of N. Alfred Nelson, the junior member of the firm, Guernseys were selected as the dairy breed for Englewood Farm. Accordingly, Mr. Merickel and Mr. Nelson hied themselves to Woodend Farm, where they purchased four cows as the foundation for the herd. One of these cows, together with one of her offspring, are still in the herd. The others, with their progeny, have been sold. The cow still in the herd is Pride of Woodend 22579. She is now fifteen years old and is still a breeder, her progeny are among the best cows in the herd. Minnie of Englewood 41672 has records of 464 pounds of butter fat in class B and 478 pounds of butter fat in class AA. She is now working on her third record. She has two daughters with records of 324 pounds of butter fat in class G and 505 pound private record. Another daughter is Elizabeth of Englewood 49544 with records of 395 pounds of butter fat in class C and 550 pounds of butter fat in class AA. Old Pride of Woodend 22579 has eleven of her descendants, including a granddaughter, out of Elizabeth of Englewood 49544 that has just made 426 pounds of butter fat in class GG.

At the time the four cows were purchased at Woodend Farm there was also purchased a bull, Lola's Governor 18461 by Imp. Cora's Governor of Chilmark 8971 with forty Advanced Register daughters. He is a son of Governor of the Chene 1297 P. S. that has over 100 Advanced Register daughters. The dam of Lola's Governor 18461, Lola's Marshall of Woodend 20840 has records of 505 pounds of butter fat and 501 pounds of butter fat. She is a daughter of Jim Marshall 8280. The farm now has five daughters of Lola's Governor 18461 with records up to 550 pounds of butter fat in class AA. One has a record of 500 pounds of butter fat in class DD.

All the records made at Englewood Farm up to the winter of 1920-1921, have been made in stanchions. A few months ago the barn was completely fitted with modern equipment, and box stalls for test cows.

Cattle have been tuberculin tested regularly. The herd is free from

tuberculosis and great care is taken to keep it so.

The next herd bulls are two sons of Imp. Goldseeker of Anna Dean Farm 26106, one of which proved to be a non-breeder the first year. His half brother, Pauline's Goldseeker of A. D. F. 36613 is still in the herd and fifteen of his daughters are still on hand. They have just started to freshen and from their looks they are a very promising bunch.

The last addition to the herd was the acquisition of two sons of Brookmead's Taurus of Breidablik 47887 a son of Langwater Royal Master 23663 sire of Langwater Steadfast 31672 that sold for $25,000 last fall. The dam of one is a daughter of Begalore 10101 with an Advanced Register record of 534.7 pounds of butter fat in class A. Begalore 10101 has thirteen Advanced Register daughters up to 725 pounds of butter fat. He is a son of Imp. Masher's Galore 8572. The other is a son of Lucinda May King 62221, a daughter of Charlotte's May King 25522, a granddaughter of Langwater King of France 16724. He is a son of Imp. King of the May 9001 with thirty-one Advanced Register daughters, including Langwater Hope 27946 that has a record of 1003.11 pounds of butter fat. Every cow in the herd that is old enough has an Advanced Register record, or are working in the Advanced Register and will fulfill requirements. Visitors to this farm are always welcome.

The Man on Forty-Four Acres

Referring to the man on forty-four acres, the writer has in mind Edwin A. Jonason, a farmer of Chisago County, living with his family on his forty-four acre farm one mile north of Center City, Minnesota. For fifteen years Mr. Jonason carried mail out from Center City. Seven years ago he discontinued his services with Uncle Sam and decided to devote his entire time to his little farm on which he lived during the time of his connections with Uncle Sam. He then purchased a few grade Guernsey cows and a pure bred sire. He is at this time using his third pure bred sire.

The progress Mr. Jonason has made in the development of his dairy herd will be seen by the records of the Chisago Lake Cow Testing Association. During the month of August, Mr. Jonason's highest producing cow made 67.4 pounds of butter fat. His herd of seven cows for this month averaged 47.9 pounds per cow. None of these cows are pure bred but are

Masher's Rose of Utility 50713	A	282	July	498.5	5.75	28.66	6209.1	352.55
Primrose Chene of Utility 74021	C	83	July	960.1	4.71	45.22	3054.5	141.77
HASKELL, H. G., HILL GIRT FARM, COSSART, PA.								
Florham Josephine 95187	G	21	May	628.0	3.79	23.80		
		51	June	1028.4	3.83	39.39		
		82	July	960.8	4.06	39.01	2617.2	102.20
s. War Dance of Annandale 43191								
d. Josephine C. of Walnut Hall 60472								
Follyland Justina 73070	D	365	July	275.0	4.74	13.04	10405.9	463.94
Katy of Hill Girt 82823	E	21	May	547.2	4.48	24.51		
		51	June	826.1	4.57	37.75		
		82	July	856.8	4.46	38.21	2230.1	100.47
s. Jesse of Oak Hill 30519								
d. Catherine of Guernseydale 42004								
HASKELL, J. ARMORY, OAK HILL FARM, RED BANK, N. J.								
Hurdy Gurdy's Great Granddaughter 89224	G	264	July	622.0	4.97	30.91	7098.9	334.56
Reaper's Princess of Oak Hill 86673	G	180	July	796.5	5.74	45.72	5389.8	308.89
HAYDEN, C. A., "MAPLEVIEW," MONONGAHELA, PA. 1 day test.								
Della of Mentor 32098	A	360	July	435.0	4.87	21.23		
		365	Aug	67.8	4.87	3.30	8380.6	387.62
Della's Irene of Mentor Farm 43275	A	288	July	620.6	5.54	34.38	8438.0	430.34
Itchen's Ola of Mapleview Farm 95789	G	24	July	858.2	4.27	36.65		
s. Cora's Itchen of Chilmark 29682								
d. Olive of Aldoro 21858 A. R. 9216								
Maggie of Mapleview 86914	F	209	July	744.8	4.16	30.98	6038.8	268.46
Marshall's Maria 56471	A	352	July	757.7	4.68	35.46		
		365	Aug	327.0	4.68	15.30	10695.7	523.64
Marshall's Molly of Mapleview Farm 68031	A	15	Apr	632.9	4.46	28.23		
		46	May	1313.8	4.46	58.60		
		76	June	1072.5	5.21	55.88		
		107	July	936.0	4.91	45.96	3955.2	188.67
s. Reed's Marshall 17091								
d. Maid of Mentor 27984								
Nancy Thompson of Millgrove 74570	C	10	June	432.8	3.76	16.27		
		41	July	1412.7	3.76	53.12	1845.5	69.39
s. Marshall of Millgrove 31173								
d. Belletta of Millgrove 44960								
Olga of Mapleview Farm 95785	G	154	July	774.0	4.62	35.76	4154.6	196.82
Olive of Aldoro 21858	A	80	July	1109.7	3.98	44.17	3004.0	122.60
Reed's Belva of Mapleview 65079	B	283	July	306.7	5.55	17.02	9509.9	452.90
Reed's Marshall's Mable 77631	E	286	July	17.5	5.39	.94	6064.0	292.91
Sunbeam of Centerville 68029	B	28	July	938.6	3.86	36.23		
s. Reed's Marshall 17091								
d. Aldoro Sunbeam 24768								
Unison's Orvilla 65592	A	215	July	1040.4	5.69	59.20	8191.5	384.66
Wild Rose of Locust Hill 94648	G	17	July	455.1	4.22	19.21		
s. Consider's Pride of Midlothian 19584								
d. Dorothy Shaffer 53412								
HENDEE, GEORGE M., HILLTOP DAIRY & POULTRY YARD, SUFFIELD, CONN.								
Early Rose of Pencoyd 90834	G	109	July	1069.1	4.54	48.54	3977.7	179.69
Heartsease's Lily of Hilltop 96263	G	101	July	1066.3	4.63	49.36	3246.3	144.28
Hickory Grove's Lizzie 99051	G	79	July	1094.8	4.86	53.21	2644.8	128.87
Princess Hambro 95580	G	81	July	640.9	4.80	30.76	1603.6	78.07
HERBERT, PRESTON, MAPLE SHADE FARM, BRIARCLIFF MANOR, N. Y.								
Lady Carolyn of Maple Shade 74596	D	181	July	974.8	4.60	44.84	6541.1	289.87
Imp. Liberty Lady of Briarcliff 110641	G	82	July	1021.1	4.51	46.05	2932.5	128.09
Imp. Molly III. of the Fontaines 110640	F	181	July	973.8	4.51	43.92	6550.8	277.48
Imp. Princess of Les Padins de Bas 110639	F	172	July	810.3	4.85	39.30	4915.0	238.96
Saugerties Morning Glory 80492	E	181	July	847.8	4.76	40.36	5814.3	266.46
Imp. Souvenir of Halifax 94415	E	108	July	1196.4	3.40	40.68	4374.4	156.04
HERSHBERGER, D. M., MILLERSBURG, OHIO.								
Beulah Kathleen 63493	A	122	July	920.0	4.94	45.45	3979.7	201.04
Fernwood's Troyer Rose 98180	A	122	July	888.4	5.32	47.26	3664.6	176.56
HEWES, E. B., "HEWESHURST," MAYVILLE, N. Y. 1 day test.								
Barabara of Heweshurst 106552	G	243	July	833.3	5.27	43.91	8038.0	395.52
Dolly's Dimple of Heweshurst 106551	G	243	July	840.1	5.45	45.79	7272.1	383.22
Juno of Heweshurst 106550	G	365	July	527.7	4.71	30.13	6705.0	345.91
Mary's Sweet Marie of Heweshurst 107898	G	365	July	206.2	6.74	13.90		
				344.1	4.68	16.10	7472.0	411.49
Pioneer's Mignonette of Heweshurst 72593	B	202	July	617.4	4.84	29.88	6749.8	301.28
Sunshine of Heweshurst 106549	F	194	July	762.4	5.21	39.72	5489.6	273.24

HEWES, FLUVILLA M., "HEWESHURST," MAYVILLE, N. Y. 1 day test.

Godis's Choice of Heweshurst 106548	E	92	July	908.8	5.18	47.08	3001.3	137.91

HEWES, GEORGE R., "HEWESHURST," MAYVILLE, N. Y. 1 day test.

Cassie's Hope of Heweshurst 106547	F	243	July	631.9	5.33	33.68	6792.8	320.61
Daisy King of Maplehurst 51988	A	224	July	655.8	4.93	32.33	7360.1	323.86

HILL, CHARLES L., "SARNIA," ROSENDALE, WIS. 1 day test.

Daffodil of Sarnia 49570	A	330	July	723.6	5.38	38.93	12040.6	564.17
Goda of Sarnia 67467	B	130	July	828.4	4.54	37.61	3893.5	172.90
Grateful of Sarnia 67465	B	151	July	1123.4	4.52	50.78	5942.9	288.22
Ilene of Sarnia 94381	G	134	July	1088.5	3.99	43.43	5121.9	208.10
Infanta of Sarnia 87746	G	286	July	602.4	4.93	29.70	7085.3	323.36
Irma of Sarnia 82319	E	92	July	924.5	4.21	38.92	2954.0	140.86
Ivory of Sarnia 89505	F	78	July	1075.0	4.52	48.59	2714.7	117.94

HILLS, E. E., HILLSWOLD FARM, SHREWSBURY, MASS.

Hillswold Bess 90522	G	212	June	665.7	5.46	36.35	4623.6	228.67
Hillswold Bonnibel 62855	A	198	July	1090.7	4.75	51.81	6750.6	311.99
Hillswold Goldie 75908	E	365	July	748.2	4.52	33.82	8271.1	349.48
Hillswold Susette 89011	G	208	July	563.9	5.00	28.20	4154.3	204.68

HINTON, ORA E., WEEDSPORT, N. Y.

Maple Glen Ruby 86317	G	259	June	798.1	5.62	44.85		
		290	July	628.3	5.75	36.13	7749.0	415.65
Maple Glen Yosabel 86318	G	236	June	804.3	5.78	46.49		
		267	July	743.1	5.08	37.75	7449.7	391.25

HOGE, L. CLARK, OPHIR FARM, LEESBURG, VA.

Fern of Richland 58301	A	106	May	1044.1	4.73	49.39		
		136	June	998.6	5.31	53.03	5059.8	239.03

HOLBECK, FRED C., NORDLAND STOCK FARM, LONG LAKE, MICH. 1 day test.

Holbeck's Arcadia Rose 87333	G	243	July	905.8	4.55	41.21	8260.3	365.05
Holbeck's Beauty of Nordland 84545	G	30	June	705.0	4.08	28.76		
		61	July	699.5	4.68	32.74	1404.5	61 50
s. Duke Nordland of Bon Ayre 36166								
d. Princess Dairymaid of Maple Lane 42644								
Holbeck's Lassie of Bon Ayre 92810	G	160	July	780.9	4.61	36.00	4265.8	193.42
Holbeck's Princess May of Nordland 94544	G	160	July	520.8	6.27	32.65	3456.5	187.17
Legacy of Bon Ayre 85073	F	320	July	422.9	4.57	19.33	7027.5	293.48
Primrose of Sitka 54761	A	178	July	893.8	4.61	41.20	7134.5	311.11
Princess Dairy Maid of Maple Lane 42644	A	271	July	701.2	5.90	41.37	8208.8	460.32
Princess Polly of Nordland 65939	C	310	July	875.6	5.29	46.32	11391.2	569.03

HOLLINGSWORTH, M. M., LANDENBERG, PA. 1 day test.

Hope's Heiress 88523	G	253	July	617.7	5.70	35.21	5672.5	308.24

HOLLISTER, THEO., MOOSE VALLEY FARM, DULUTH, MINN.

Fairview of Maple Hill Farm 43541	A	141	July	1102.9	4.18	46.10	5740.2	236.44
Josephine of Thorn Hill 48204	A	224	July	1230.4	4.99	61.40	10841.2	525.48
Moose Valley Delia 86394	G	347	July	236.6	5.25	12.42	5835.0	250.16
Moose Valley Maid 87787	G	257	July	505.2	4.23	21.37	5532.0	230.90
Moose Valley Nancy 86395	G	347	July	502.0	5.04	25.30	7675.8	370.74
Sequel's Philimo 64275	A	291	July	840.5	4.79	40.26	11760.0	558.48

HOLMES, C. F., OVERLAND GUERNSEY FARM, OVERLAND PARK, KANS. 1 day test

Moss Raider's Daisy 58278	A	7	July	234.7	4.23	9.93		
s. Imp. Moss Raider 22155 A. R.								
d. Imp. Daisy of the Hall 35212 A. R. 3473								
Moss Raider's Gloria 76892	C	61	July	1107.0	3.89	43.06	2213.5	87.65
Moss Raider's Miss Patience 96861	G	11	July	229.5	4.34	9.96		
s. Imp. Moss Raider 22155 A. R.								
d. Imp. Brehaut's Violet II. 49061								
Moss Raider's Primrose 96860	G	61	July	981.3	4.74	46.51	1942.9	87.38
Moss Raider's Royal Lady 64822	A	134	July	770.7	4.98	38.38	4247.1	223.90
Moss Raider's Violet of Overland 87012	F	99	July	814.3	4.57	37.21	2802.1	129.73

HOLMES, R. A., GRAND RAPIDS, MICH. 1 day test.

Ashley's Queen 49257	A	258	July	1481.5	4.44	65.78	13641.1	608.15
Matilda's Dorothy J. 60508	A	278	July	563.9	5.75	32.42	6985.2	370.53
Rose of Holmedene 46492	A	238	July	1218.5	4.34	52.88	11277.1	513.20
Wil-Holm Lassie 85660	F	184	July	1050.5	4.67	49.06	6809.7	323.08
Wil-Holm Peggy 62571	A	304	July	762.9	4.66	35.55	9378.3	416.56

HOMPE, MARJORIE, GRAND RAPIDS, MICH. 1 day test.

Rita Chene of A. D. F. 66096	B	30	Apr	762.6	5.62	42.86		
		61	May	688.4	5.60	38.55		
		91	June	653.2	5.63	36.78	2104.2	118.19
s. Rita Spotswood's Governor 18018								
d. King's Maud Chene 34700 A. R. 3604								
Spotswood Daisy's Belle of A. D. F. 80643	D	30	Apr	674.5	5.01	33.79		
		61	May	634.2	4.85	30.76		
		91	June	594.5	4.89	29.07	1903.2	93.62
s. Spotswood Daisy's May King 26772								
d. Daisy of Belle-Vernon 43312								

high grade. This means that Mr. Jonason's herd holds the state record for highest herd average of grade herds. Only one herd in the state of Minnesota, pure bred or grade, holds a higher average and that being the Holstein herd owned by Marlow and Randall of Mankato, Minnesota. One two year old heifer in Mr. Jonason's herd made 37.8 pounds of butter fat during the month of August.

Mr. Jonason is a good feeder, a good farmer and a man of much foresight. His farm is a model of sound and practical farm management. The farmstead is nicely arranged with all the necessary conveniences and yet not elaborate. The buildings are all wired. His dairy barn is equipped with concrete floors, steel stanchions and water ready for drinking cups to be installed. It has plenty of sun light and is well ventilated.

His dairy herd consists of fifteen head, fourteen of which are females. Mr. Jonason built his second silo this summer and both are filled to the limit.

Twenty-four acres of his forty-four acre farm are under plow, the balance is covered with hardwood timber which provides the most excellent pasture. The field work is done with two horses.

The methods employed are those that can be used by the average farmer. Mr. Jonason has paid no high prices for any animal in his herd but has always used good judgment in selecting individuals. His highest producing cow referred to was bought two years ago at $100 and has returned in five months $107.09 above cost of feed. The above facts are sufficient proof of what can be accomplished by using a pure bred sire.

—C. J. Morck
County Agent

New Hampshire

Goldfinch of the Glen 29560 Parades

The third annual series of summer field days at the New Hampshire College of Agriculture and Mechanic Arts, was held at Durham, New Hampshire, August 16 to 19, 1921. A feature of the event was the parade

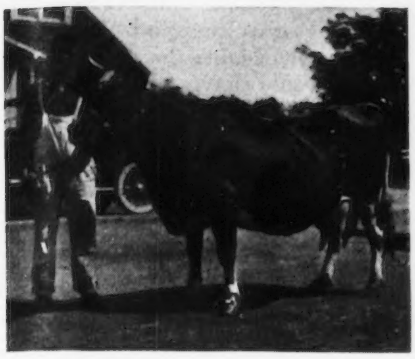

GOLDFINCH OF THE GLEN 29560, A. R. 5155

Records: 9587.00 lbs. of milk; 392.33 lbs. of butter fat, class A
10667.00 lbs. of milk; 416.03 lbs. of butter fat, class A
13592.30 lbs. of milk; 558.96 lbs. of butter fat, class A
Sire—Toby of the Glen 11538
Dam—Queen of the Glen 23169
Breeder—H. A. C. Taylor, Mount Kisco, New York
Owner—New Hampshire College, Durham, New Hampshire

of live stock in which Goldfinch of the Glen 29560, the New Hampshire College Guernsey with a 558 pound butter fat record, took part.

New York

Guernseys at the Franklin County Fair

The Guernsey display at the Franklin County Fair, New York, was the biggest and best in the history of the Fair and the exhibit of Guernseys led all other live stock exhibits both in numbers and quality. The Guernsey exhibitors were: George Eddy, Malone, New York; Elmer Eddy, Malone, New York; J. W. Baker, Madrid, New York; Samuel McElwain, Ft. Covington, New York; and A. S. Hardy, Malone, New York.

A few sales were made and many friends were added to the Guernsey breed. Literature furnished by THE AMERICAN GUERNSEY CATTLE CLUB was much appreciated by the exhibitors and was used to good advantage in answering the many inquiries concerning the breed.

The Guernseys were judged by Professor Hinman of Cornell University. The principal winners of the top prizes were Mr. Eddy and Mr. Hardy. Mr. Hardy captured eight firsts, five seconds and four thirds; and Mr. Eddy captured four firsts five seconds and three thirds.

New York State Guernsey Notes

The Cayuga County Guernsey breeders were organized several years ago. Since that time the association has done much to develop the Guernsey industry in their county. It was

HORST, P. B., DALTON, OHIO. 1 day test.

Beauty of Pokeberry 83985	E	122	July	401.0	4.86	19.49	1838.2	91.02
Beulah's Primrose of Pokeberry 83984	E	122	July	431.9	4.45	19.22	2248.9	101.13
Lavene's Martha of Oakwood 53829	A	122	July	756.9	4.91	37.16	3671.1	189.00
Mabel of Pokeberry 85138	G	122	July	452.0	5.20	23.50	2346.3	118.32
Ophelia of Oak Wood 39282	A	122	July	573.1	4.85	27.80	2677.4	135.94

HOTCHKISS, FRANK A., OAKHURST FARM, MILLERTON, N. Y.

King's Daisy of Oakhurst 76057	D	153	July	776.6	5.78	44.89	4613.4	234.62
May King's Polly of Oakhurst 64369	B	264	July	659.7	5.65	37.27	6882.8	413.84
Oakhurst's Daisy 2d 57887	A	365	July	393.9	6.79	26.75	9280.2	574.42
Royal Countess of Oakhurst 84969	G	365	July	923.7	6.30	58.19	10707.5	611.61
Ultra Vanity of Oakhurst 64370	C	365	July	810.6	5.88	47.66	11937.1	651.51
Ultra Vanity of Oakhurst 2d 88362	G	310	July	803.0	5.60	44.97	8848.4	475.35

HUGGLER, FRED, HARRITON GUERNSEY DAIRY & STOCK FARM, BRYN MAWR, PA. 1 day test.

Belle of West View 48592	A	122	July	986.0	4.42	43.58	4233.2	204.60
Mayflower of Harriton 91935	F	83	July	927.2	4.64	43.02	2697.6	118.26

HUGHES, ROY O., MORA, MINN. 1 day test.

Imp. Barcelonette of Jean Du Luth 93863	G	219	July	804.7	5.04	40.56	6581.4	342.26
Lady Sybil of Lakeview 85734	G	226	July	731.1	4.85	35.46	5866.4	287.15

HUMPHREY, A. B., GRAPE WILD FARMS, ESCALON, CAL.

Calla Grove Dolly 75747	E	314	July	586.7	5.09	29.86	8485.2	438.16
Calla Grove Itchen May 73356	D	212	July	1005.9	4.73	47.58	8532.7	413.77
Calla Grove Merry May 85552	F	181	July	802.3	4.82	38.67	4637.5	223.67
Mayhew Lura 51856	A	70	July	1166.1	4.23	49.33	2720.1	115.85
Princess Glynn of Revada 72881	C	134	July	895.5	4.68	41.91	4106.0	189.43
Imp. Princess May of the Hunguets XI. 53535	A	260	July	1002.7	3.84	38.50	8941.6	374.11

HURDLE, JESSE H., HUNTINGTON, IND.

Florena's India Beauty 94165	E	361	June	982.9	4.31	42.36	8604.7	410.85

HURDLE, J. H. & SON, HUNTINGTON, IND.

Jennie's Princess of Crane Farm 57040	A	91	June	1347.6	3.14	42.31		
		122	July	1297.5	3.27	42.43	5554.4	200.79

HURLEY, W. M., WILLOW BROOK FARM, NORTH PEMBROKE, MASS.

Imp. Hayes Moss Rose 67892	A	153	July	914.2	5.70	52.11	5351.2	277.66
Memento's Lady Bickleigh 85034	G	321	July	674.3	5.90	39.78	9000.5	463.18

HYNICKA BROTHERS INC., STOCKDALE FARMS, LEBANON, PA.

Atlantis of Haddon 85027	E	223	July	709.2	4.65	32.98	5685.2	243.80
Betty of Stockdale 93504	G	58	July	1098.0	4.04	44.36	2021.9	81.69
Dolly Myers of Stockdale 95034	G	61	July	894.6	3.63	32.47	1612.8	58.33
Golden Lady of Stockdale 2d 93501	G	153	July	577.2	4.51	26.03	3262.0	140.52
Judy of Stockdale 93505	G	64	July	1204.8	4.12	49.64	2326.3	92.60
Lady Washington of Stockdale 93502	G	70	July	886.9	3.85	34.15	1915.7	72.70
May Rose Girl of Edgewater 88334	G	324	July	678.6	4.44	30.13	7171.1	335.11
May Rose's Gem of Brookside 83014	F	358	July	744.9	4.61	34.34	9548.2	430.71
Stockdale Sunderland May Rose 86487	G	358	July	605.3	4.93	29.84	7206.9	325.33
Sweet Primrose 85839	F	209	July	440.0	4.91	21.60	4215.8	196.68

ICKES, J. F. & SON, WAYLAND, OHIO.

Bess of Maplecrest 89150	F	165	July	858.1	4.21	36.13	5327.9	222.99
Spotswood Jeannette of Mara Alva 79554	E	139	July	814.9	4.92	40.09	3859.6	182.46

INMAN, WILLIE LEE, LEESBURG, VA.

France's Beth of Big Spring Farm 69962	A	92	July	1241.4	4.08	50.65	3971.1	176.94

IOWA STATE COLLEGE, AMES, IOWA.

Ladysmith Rouge Cherub 69673	C	267	July	375.3	5.84	21.92	6564.9	336.36

JAMES, A. L., OAKHURST FARM, DARLINGTON, S. C.

Dimple of Oakhurst 98996	G	122	July	738.4	5.67	41.87	3192.0	158.80
Laddie's Janette of Maple Ridge Farm 88093	E	92	July	865.5	4.54	39.29	2704.0	123.44

JEAN DU LUTH FARM, INC., NICKERSON, MINN.

Golden Coronet of Jean Du Luth 81283	F	284	July	937.5	5.85	54.84	9569.2	544.61
Golden Fairflax of Jean Du Luth 93918	G	131	July	591.9	4.80	28.41	2815.6	129.58
Jean Du Luth Coronet 52816	A	102	June	1812.4	4.25	77.03		
		133	July	1723.0	4.67	80.46	8212.2	354.79
Jean Du Luth Coronet 2d 90316	G	4	June	120.2	3.55	4.27		
		35	July	1369.6	3.55	48.62	1489.8	52.89

s. Golden Noble of the Lakes 37091
d. Jean Du Luth of Coronet 52816 A. R. 6392

La Fontaine of Jean Du Luth 91131	G	71	July	1187.7	4.13	49.05	2793.0	113.43
May Rose Fern of Jean Du Luth 75765	E	284	July	676.3	5.60	37.87	7041.4	411.31
Rose Mary of Jean Du Luth 72731	A	106	July	993.4	5.08	50.46	3577.2	177.25
Silver Star of Jean Du Luth 84246	G	260	July	920.9	5.64	51.94	8875.3	449.49
JOHNSON, ALBERT, THIEF RIVER FALLS, MINN. 1 day test.								
Imp. Eloise of Jean Du Luth 93876	G	212	July	612.8	4.65	28.50	4608.5	227.99
Imp. Ja-Da of Jean Du Luth 93862	F	198	July	893.7	4.65	41.56	6122.8	287.50
Imp. Myra of Oakley 73781	A	178	July	771.4	5.36	41.34	4952.3	267.04
Sequel's Violet 98553	G	146	May	632.7	5.10	32.27		
		176	June	629.8	4.50	28.34		
		207	July	605.6	4.95	29.98	4563.9	210.27
JOHNSON, L. G., WHITEWATER, WIS.								
Imp. Brunette of the Haut Pave 84044	D	22	June	606.2	4.81	29.16		
		53	July	831.4	4.76	39.57	1437.6	68.73
s. Juno des Blancs Bois R. G. A. S. 3825 P. S.								
d. Brunette III. of Les Landes R. G. A. S. 14086 P. S.								
Celena's Hazel 92063	G	111	June	619.9	4.95	30.69		
		142	July	584.9	5.33	31.18	3157.2	161.32
Celena's Thelma 73630	D	290	June	462.0	5.14	23.75		
		321	July	278.7	5.36	14.94	9698.4	443.47
JOHNSON, MARGERY C. ROBINWOOD FARM, MUNCIE, IND.								
Cora of Robinwood 120657	G	62	Aug	655.7	4.13	27.08	1391.3	55.55
Hambro's Missy of Crane Farm 79340	D	184	Aug	612.3	5.10	31.23	4826.2	229.82
Hambro's Sweet Girl of Crane Farm 71486	C	304	Aug	408.3	4.96	20.25	6294.4	293.05
Primrose of Westwood Jr. 50666	A	184	Aug	624.8	4.44	27.74	4909.3	206.08
Sweet Remembrance of Robinwood 113143	G	212	Aug	559.1	4.60	25.72	4470.6	183.93
JOHNSON, PERRY M., THIEF RIVER FALLS, MINN. 1 day test.								
Ma Belle Rose of Jean Du Luth 89691	G	122	July	754.4	3.51	26.48	3188.9	138.72
JOHNSON, V. C. & BROS., DINSMORE, FLA. 1 day test.								
Marion of Clearview 58147	A	286	July	979.7	4.12	40.36	11250.9	476.50
KANSAS STATE AGRICULTURAL COLLEGE, MANHATTAN, KANS.								
Benefactor's Happy Girl 81268	F	322	July	521.2	4.68	24.39	7450.2	325.28
Dominant's College Frances 75153	C	130	July	1246.3	4.58	57.08	5145.2	232.36
Imp. Golden Chance II. of Ashburton 66993	A	153	July	637.0	3.97	25.29	4694.9	175.91
Imp. Pallas 65709	A	222	July	1037.9	4.59	47.64	9220.0	414.65
KENT, H. W., RUSK, WIS.								
Blossom of Prairie View 89949	G	214	July	736.4	5.15	37.92	5732.5	300.07
Forget-me-not of Prairie View 49585	A	302	July	480.0	5.25	25.20	7697.9	357.78
Jane of Prairie View 89948	G	302	July	589.3	6.29	37.07	6174.4	373.03
Phoebe of Prairie View 65291	B	212	July	443.8	5.25	23.30	6780.9	364.15
KENTUCKY AGRICULTURAL EXPERIMENT STATION, LEXINGTON, KY.								
Ladbelle of Sunny Side 89647	G	254	July	514.5	5.26	27.06	5461.7	298.42
KIESLING, E. H., JEFFERSON, WIS.								
Golda Glenwood of Jefferson 64588	A	211	July	612.6	4.93	30.20	6484.7	299.70
KLOSS, D. C., MESILLA PARK, N. M. 1 day test.								
Jardinette's Echo Masher 43284	A	46	Mar	1502.9	3.92	58.91		
		76	Apr	1374.7	3.44	47.29		
		107	May	1177.4	3.66	43.09	4771.3	177.80
KNAPP & WOODWORTH, WATERVLIET, MICH. 1 day test.								
Maude B. of Maple Row 58318	A	76	July	1173.0	4.20	49.27		
		107	Aug	1091.7	4.44	48.47	4052.4	175.68
KNIGHT, WILLIAM W., BELMONT FARM, PERRYSBURG, OHIO.								
Flora Chene of Belmont 82842	F	365	July	404.9	6.09	24.66	6628.2	355.56
Robert's Selina 63345	A	140	July	1002.2	4.69	47.00	5614.9	265.53
KRUSE, SIMON, RADISSON FARM, ANOKA, MINN.								
Amaryllis of Dooleyville 64650	A	313	July	754.6	4.36	32.90	9574.5	407.82
Dr. Girl of Fair Meadows 63983	A	113	July	1053.9	4.41	46.48	4654.8	216.38
Edna's Pride of Radisson Farm 100925	G	294	July	713.0	4.92	35.08	7125.8	357.43
Glorianna of Edgemoor 89829	G	237	July	923.4	4.46	41.18	8781.8	381.48
Polly's Cora of Fair Meadows 92622	G	212	July	832.5	4.63	38.54	6175.3	286.95
Pride's Clover Leaf 96319	F	284	July	676.6	5.22	35.32	7168.1	359.30
LANCE, IRA G., TILLAMOOK, OREGON.								
Athlone Weller's Golden Maid 109655	G	238	July	847.2	5.98	50.66	6366.2	347.66
Auricula's Daisy 41539	A	172	July	1049.1	3.86	40.50	6417.6	281.58
Imp. Country Laura II. 105534	F	301	July	787.2	5.79	45.58	7924.3	407.41

expected that the county would be a big factor at the New York State Fair in the county herd contests, it surely would have been had they sent their animals. But to the surprise of all they sent none to the fair being engaged in other important affairs.

This county has the reputation of having more Guernseys than any other county in the United States except one. Many of the breed's finest blood lines are to be found here and many more promising specimens are in process of development.

The reason for failure to exhibit at the fair was that the association put on a big consignment sale on the Monday following the fair and wanted their animals at home and in good condition. They generously conceded the honors to the other breeders of the Island cattle, possibly thinking they needed none of this sort of publicity. At any rate on Monday they sold fifty-four head for $15,295 an average of $293.24. The sale was attended by over four hundred farmers and cattlemen many of them from other states.

The big sale was held at Belmath Farms owned by Earl Crocker of Sennett. Mr. Crocker is a well known Guernsey breeder. Two years ago he demonstrated his all round dairy knowledge by winning as a prize at the state fair a pure bred Holstein calf as a reward for judging more accurately than thousands of other competitors a class of Holstein cows. He has no use for the calf so generously put it up at auction for the benefit of his Farm Bureau.

This farm housed the biggest event of the kind ever pulled off in Cayuga County or New York State.

Daisy Lenore 48893 offered by Charles Hornburg of Ira was the top price cow being sold to Orra E. Hinton, of Auburn for $1250. Only seventeen of the fifty-four head remained in Cayuga County, the rest going to various parts of the state and to Pennsylvania and Massachusetts buyers. The largest sale to a single buyer was that made to the Pavilion Banking Company, Pavilion, Livingston County, New York. This firm bought nine calves for $1865 to be distributed in the boys' and girls' club of Livingston County.

Babcock and Millard of Ithaca, New York, took five head at $1233, and J. H. Ryan of Batavia, New York, bought four head for $1080, L. E. Palmer of Framingham, Massachusetts bought two fine animals.

Prizes of $15 and $10 in gold were offered to boys and girls of Cayuga County who guessed closest to the average price to be realized. Miss Jessie Folmer of Owasco won first money on a guess of $295 and Glenn Morse won second money on a guess of $284.

W. E. Davis, manager of the Cayuga County Farm Bureau and members of the club were greatly pleased with this first consignment sale.

The Guernsey classes at the state fair were a fine exhibit and a large one. Many of the animals went from here to the Springfield, Massachusetts show which is in session this week. One of the best known show herds of the United States, that of U. A. Woodbury II., Burlington, Vermont, was shown at the Syracuse meeting. It will mean much to the future of Onondaga County, New York Guernseys that T. H. Munro of Camillus purchased the senior and grand champion bull of this herd.

Onondaga County last year won first place with its Guernsey herd of ten animals at the state fair. This year Greene County won first place in Guernsey herds. Tompkins County second place and Onondaga County third.

The New York State fair commission offered $400 cash for prize winning Guernsey herds. THE AMERICAN GUERNSEY CATTLE CLUB offered $100 and the New York State Guernsey Cattle Club offered $50 in county herd classes. As the individuals were allowed to compete in prizes, competition was well worth while.

Professor H. E. Babcock, a prominent Guernsey breeder and dairyman and former state leader in Farm Bureau work now professor of marketing of Cornell College of Agriculture had a herd that attracted much attention at the fair. His animals showed excellent type and conformation and succeeded in taking several ribbons. One noteworthy animal being Gleniva of Sunnygables 115593, a very promising young heifer. Professor Babcock's big herd is located near the college and he has been very active in promoting the breed in New York State.

Near the college is another big Guernsey herd that has attracted much attention, that owned by the late Prof. C. H. Royce, who had endeared himself to farmers of the state in extension work and who had done much to strengthen the Guernsey industry. Prof. Royce's death of a few weeks ago caused by a fall from a scaffold on his silo was much felt

LANEY, J. H., & SON, DOUSMAN, WIS. 1 day test.

Champion's Governess 86739	F	172	July	583.4	4.61	26.89	4014.8	184.36
Imp. Governess of Oak Knoll 67255	A	72	July	942.4	4.62	43.54	2293.2	99.87
Lassie's Blossom 68413	C	212	July	851.1	4.55	38.73	7601.6	340.12
Rougette's Bessie of the May 64590	A	68	July	1074.3	4.23	45.44	2525.9	117.00
Troy Center Bluebell's Pride 69345	C	212	July	772.7	5.95	45.98	6136.5	383.26

LAWSON, VICTOR F., LONE TREE FARM, GREEN LAKE, WIS.

Alvilda of Springvista 39118	A	212	July	1203.8	4.66	56.10	10178.2	449.67
Dawn Starlight of Lone Tree Farm 70260	C	349	July	483.3	6.26	30.25	8292.5	450.62
Diamond Lass of Lone Tree Farm 78534	C	92	July	1310.6	4.01	52.56	4058.0	165.58
Imp. Enchantress of Sarnia 65401	A	174	July	721.9	4.33	31.26	6215.4	274.53
Lone Tree Althea 79956	F	365	July	141.0	6.80	9.59	6400.6	325.95
Lone Tree Brunella 88046	G	181	July	937.2	4.48	41.99	6427.1	280.27
Lone Tree Daisy Blossom 91774	G	195	July	924.6	4.69	43.36	6686.7	312.76
Lone Tree Deanie 88051	G	203	July	707.7	4.46	31.56	5187.2	237.95
Lone Tree Starshine 88047	G	293	July	518.3	6.08	31.51	7370.7	406.21

LEEDS, HENRY W., LOCUST GROVE FARM, WESTVILLE, N. J.

Ada Glenwood of Locust Grove 79067	D	160	July	865.2	3.98	34.43	5307.6	214.22
Adella Rose 62533	A	192	July	940 3	4.58	43.07	7393.5	328.56
Alphea June Bug 86316	F	145	July	565.4	5.51	31.15	3068.7	152.90
Imp. Bon Espoir Rilma 67703	A	365	July	111.7	5.86	6.55	7343.4	395.25
Glenwood's Admiration of Locust Grove 88796	G	212	July	550.6	4.89	26.92	4587.6	238.19
Island's Busy Bee 2d's Daughter 72023	B	92	July	1070.8	5.37	57.50	3564.5	191.40
Lady Harriton's Beauty 73659	C	92	July	996.7	4.56	45.45	3572.0	162.72
Lil's Golden Pride of Locust Grove 91339	G	68	July	621.8	5.18	32.21	1514.6	72.29
Miss Gypson 56702	A	168	July	1019.2	4.96	50.55	6552.8	298.23
Mota's Glenwood Girl 84261	G	320	July	497.0	5.12	25.45	6703.1	323.04
Naomi's and Bell Castel's Choice 78122	E	228	July	433.9	5.52	23.95	4972.7	225.19
Pinehurst Sweet Rosa 55629	A	212	July	641.0	4.84	31.02	6623.8	307.14
Primrose Pride of Locust Grove 88799	G	153	July	832.9	4.49	37.40	4841.5	229.30
Rose of Gerar 53666	A	127	July	961.8	3.91	37.61	4720.6	193.73
Imp. Weymouth's Pride II. 104060	F	358	July	468.2	4.00	18.73	5779.3	289.86

LEEDS, MORRIS E., WEST GROVE, PA.

Carrie of Locust Hill 2d 45533	A	171	July	929.0	4.85	45.06	6044.4	282.62
Daisy of Locust Hill 45532	A	273	July	807.1	5.09	41.08	7353.0	355.33
Emma of Locust Hill 2d 29873	A	299	July	317.9	5.75	18.28	6551.2	331.87
Ermanda of Locust Hill 45531	A	122	July	912.7	4.92	44.90	4324.8	199.91
Lady Agnes of Locust Hill 56905	A	153	July	751.0	4.94	37.10	3963.5	189.89
Lady Alice of Locust Hill 62774	A	222	July	805.8	5.20	41.90	7060.0	354.47
Lady Betsey of Locust Hill 49193	A	235	July	860.5	5.17	44.49	6379.2	312.96
Lady Ewell's Queen of Locust Hill 112955	G	304	July	714.6	4.41	31.51	7565.2	332.27
Lady Lena of Locust Hill 56902	A	76	July	1470.3	4.55	66.90	3732.9	166.39
Lady Morris of Locust Hill 2d 111258	G	212	July	815.8	4.82	39.32	5799.8	279.94
Lady Myrtle of Locust Hill 62773	A	61	July	1050.7	4.67	49.07	2130.9	100.60
Nancy Jane of Locust Hill 56904	A	128	July	1052.7	5.11	53.79	4842.7	244.20
Nora's Queen of Locust Hill 49192	A	208	July	1019.4	5.14	52.40	7980.4	389.84
Sunflower of Locust Hill 111253	D	152	July	828.6	5.25	43.50	4164.8	212.55

LEHMANN, E. E., LINDENHURST FARM, LAKE VILLA, ILL.

Belle Naomi 61463	A	334	July	81.5	5.50	4.48	7960.4	352.45
Dairymaid of Midlothian 57204	A	212	July	699.5	5.50	38.47	6290.4	327.11
Pansy Maid of City View 90944	E	138	July	668.6	5.13	34.30	3986.0	191.96
Raider's Nellie Chene of Waddington 87755	G	212	July	678.6	5.81	39.43	5260.3	273.62
St. Croix Olga 82563	F	334	July	216.2	5.27	11.39	6671.9	286.06
St. Croix's Hilda 56747	A	354	July	312.4	6.44	20.12	7223.2	410.25

LELAND, W. C., WILCHESTER FARM, PONTIAC, MICH. 1 day test.

Hawthorne's Josephine 37527	G	30	July	1242.0	3.87	48.07		
s. Nosegay's Masher 11363								
d. Princess Hawthorn 22803								
Lady of Wilchester 98513	D	176	July	985.6	4.09	40.31	7293.9	376.37

LEMON, L. C., OSAGE, IOWA. 1 day test.

Glenwood's Maid of Farview 83475	E	112	Aug	976.1	4.10	40.02	3819.7	155.13

LEWIS, HARRY W., THE LEWIS FARM, WINNECONNE, WIS.

Daisy Pearl's Cora of A. D. F. 94597	F	122	June	826.4	4.60	38.01		
		153	July	813.9	4.61	37.52	4342.1	208.45
Kenilworth's Blossom of the Lewis Farms 76918	D	139	July	923.8	4.93	45.54	5318.4	255.22
Miriam's Marcella of City View 105171	G	304	July	575.7	5.34	30.74	8258.5	355.59
Miriam's Rosella of City View 105172	G	304	July	363.6	6.05	22.00	6066.2	298.96

LEWIS, MARION, TUSCARORA STOCK FARM, CAMERON MILLS, N. Y.

Daisy Belle of Elmdale 59400	A	143	July	1291.2	4.73	61.07	6903.9	304.86
Prince's Alice of Tuscarora 74160	D	273	July	1032.5	4.93	50.90	10085.4	505.99

Tuscarora King's Bess 92160	G	192	July	725.5	5.05	36.64	5446.4	261.76
Tuscarora Ledyard Beauty 92159	G	206	July	967.9	5.23	50.62	6884.6	369.79
Tuscarora Ledyard Blossom 92158	G	265	July	1133.8	5.05	57.26	10090.8	541.22
Tuscarora Ledyard Red Rose 84375	F	122	July	970.0	5.60	54.32	4680.2	241.00
LEWIS, REGINALD M. WOODY BROOK FARM, RIDGEFIELD, CONN.								
Reason of Annandale 32650	A	334	July	860.1	5.62	48.34	10525.3	583.96
Sweet Clover of Annandale 72032	A	145	June	1227.1	5.64	69.21		
		176	July	1209.1	5.25	63.48	7066.5	376.93
Violet of Oaks Farm 74175	D	168	May	1306.5	4.26	55.66		
		198	June	1155.2	4.64	53.60	9487.0	403.13
LOHMANN, C. A., LAKE ELMO, MINN.								
Birthright's Ella of Elmo Hill 74235	D	204	July	551.3	4.31	23.76	5839.6	248.20
Hambro's Jessie of Elmo Hill 90239	G	159	July	577.0	4.89	28.22	3893.5	186.36
Hambro's Syria of Elmo Hill 80066	D	159	July	580.5	4.02	23.34	3640.7	176.45
LONGWOOD, INC., KENNETT SQUARE, PA.								
Imp. Brittleware Buttercup 67663	A	322	July	594.4	5.52	32.81	8538.7	455.25
Longwood Nancy 93615	G	15	July	385.8	4.78	18.44		
s. Don of Longwood 46759								
d. Longwood Ponchez 77569								
Molly of Mondamin 68312	B	257	July	890.9	4.67	41.61	8556.0	417.33
Wern Ponchez 59916	A	175	July	820.0	5.01	41.08	5076.7	253.31
LORING, ALBERT C., WOODEND FARM, MOUND, MINN. 1 day test.								
Dewdrop of Wheeling 94507	G	105	July	760.5	4.90	37.26	2838.6	134.18
First Dawn's May Rose 55430	A	195	July	943.3	4.57	43.11	6932.2	321.37
First Dawn's Secret of Woodend 88656	G	187	July	1057.0	3.87	40.91	6512.3	271.93
Lenore's Pauline 49418	A	157	July	739.1	4.64	34.29	4894.0	226.15
Queen of the Crest 91821	G	153	July	835.9	4.36	36.45	4712.7	200.65
Rose Primrose 82327	E	31	May	859.8	4.82	41.44		
		61	June	749.9	4.57	34.27		
		92	July	750.2	5.14	38.56	2359.9	114.27
s. May Rose King 2d 13130 A. R.								
d. Imp. Primrose II. des Beaucamps 49528 A. R. 5695								
Squire's Mayflower 69668	C	101	May	981.3	5.05	49.56		
		131	June	869.0	4.98	43.28		
		162	July	786.8	4.81	37.85	5480.5	274.63
Sunbeam's Dawn May Rose 96870	G	122	July	863.1	5.95	51.35	3785.8	175.11
LOVE, GEORGE S., WALNUT RIDGE FARM, WAUKESHA, WIS.								
Choice of Elmwood 51906	A	365	June	223.8	5.45	12.20	14020.3	653.25
Coquette of Edgemoor 59522	A	7	May	236.0	3.82	9.02		
		37	June	1276.6	3.82	48.77		
		68	July	1090.0	4.03	43.93	2602.6	101.72
s. Imp. Westmoreland Squire 21665 A. R.								
d. Mabel of Linden Home 23009 A. R. 3385								
Daisy of Ulao 3d 71406	B	8	May	281.9	4.14	11.67		
		38	June	1322.7	4.14	54.76		
		69	July	1315.6	3.77	49.60	2920.2	116.03
s. King Galaxy of Walter Maple 23720 A. R.								
d. Daisy of Ulao 33860								
Imp. Frances of Sarnia 73742	A	365	June	51.1	4.47	2.28	12057.1	490.08
Galaxy Gem 77973	D	181	June	1002.0	4.05	40.58		
		212	July	908.5	4.63	42.06	8161.1	361.89
May Bird of Edgemoor 81709	F	266	May	465.9	4.46	20.78		
		296	June	819.5	4.66	38.19		
		327	July	845.0	4.44	37.51	9184.3	383.71
Paramount's Stella Daisy 85784	F	69	June	1160.1	3.77	43.74		
		100	July	1076.8	4.09	44.04	3696.4	150.54
Raymond's Athlone 2d 43501	A	296	June	707.0	4.59	32.45		
		327	July	661.5	4.40	29.11	10705.3	444.05
Raymond's Astrid of Walnut Ridge 104956	B	207	June	890.0	4.17	37.11		
		238	July	661.6	5.33	35.26	8680.9	379.21
LOVE, GEORGE S. & SON, WALNUT RIDGE FARM, WAUKESHA, WIS.								
Beta's Pride 53279	A	88	June	1077.6	4.55	49.03		
		119	July	1007.7	4.16	41.92	4428.0	197.17
LUCIA, GEORGE O., "NAVARINO," GREEN BAY, WIS. 1 day test.								
Glenwood's Lady Countess 57723	A	320	July	550.0	6.17	33.94	9299.0	476.15
Golden Glenwood's Fantine 80961	E	164	July	976.2	4.80	46.86	5613.1	262.04
LUCIA, SUSAN S., "NAVARINO," GREEN BAY, WIS. 1 day test.								
Lilian Glenwood's Fantine 56014	A	236	July	1194.1	4.55	54.33	10351.8	465.46
McADAM, BRYCE, GREENVALE FARM, MOSINEE, WIS. 1 day test.								
Cora of Greenvale 91447	G	232	Aug	567.6	4.66	26.45	5654.2	261.06
Ervinia of Greenvale 69790	C	303	Aug	537.3	5.07	27.24	8082.9	388.17
Florence of Greenvale 87518	F	146	Aug	508.1	4.39	22.31	3022.3	126.55
Lassie of Greenvale 80182	E	341	Aug	216.9	6.14	13.32	6659.9	378.43
Queen of Greenvale 94039	G	31	Aug	957.2	4.08	39.95		
s. Imperial of Birchwood 19271								
d. Errant's Nellette 40565								

by his brother breeders, but his young son Milton Royce, is rallying from his great loss splendidly and is going ahead manfully on lines laid down by his father. He had several fine animals at the fair and won some good places.

Babcock and Millard of Ithaca, New York, Sunnygables Farm, took first place with a three year old cow and third with a senior yearling heifer, also fifth in the calf herd. F. R. Allen of Ithaca, came through in second place with a junior calf.

The Greene County exhibit showed some splendid animals. Other noteworthy exhibits were those of Breidablik Farms, M. A. Ryan of Batavia, New York, and The Oaks Farm of Cohasset, Massachusetts.

—M. A. Feint
Tompkins County

Rowan Place Guernseys Accredited

It is with much gratification that I advise the Guernsey Breeders' Journal that we have received Accredited Herd Certificate No. 10107, which I believe is the second in Chatauqua County, and both are Guernsey herds.

We have never had a reactor or a case of abortion on the farm.

—T. W. Usborn
Chautauqua County

Saratoga County Fair

The eighteenth annual fair of the Saratoga County Agricultural Society, held at Ballston Spa, New York, August 29 to September 2, was the banner fair ever held in Saratoga County, both in point of attendance and the exhibits.

The cattle show was the largest ever held in this county and in this part of the state. The Saratoga County Guernsey Breeders' Association having an exhibit of one hundred and twenty-three head of registered Guernseys.

All classes were well filled. In the aged cow class there were seventeen entries; in the aged bull class about eight entries and in the two year old bull class four entries, and all other classes accordingly.

There were 102 registered Holsteins, about forty registered Jerseys, and about twenty registered Ayrshires. In addition, there were a number of grades of the different breeds. The Guernsey specials were as follows:

Guernsey Association, for best herd, Gick and Campbell

John Gick, for best female over 2 years, Gick and Campbell

Frank Gick, for best female, J. R. McElroy
Frank L. Smith for best female 12 to 24 months, E. W. Turner
Lieutenant Bailey, for cow with one or more progeny, F. J. Sherman
C. A. Hall, for best heifer, Gick and Campbell
J. I. Parent, for best bull any age, George G. Hopkins
Dr. F. J. Sherman, for cow over 6 years, J. R. McElroy

The following breeders exhibited Guernseys: G. G. Hopkins, Frank Dodd, F. L. Smith, Gick and Campbell, E. A. Tucker, J. R. McElroy, I. I. Parents, J. Graham, E. C. Griffen, G. F. Smith, T. Middlebrook, Nettie Senigo, F. J. Sherman, Charlton Indiana Farm School, George DeWitt, J. McVeigh, E. W. Turner, John Pettis, R. McE. Peck, M. M. Partridge, C. A. Hall and Sons, F. M. Englehart, and H. E. Hood.

Most of the top prizes were won by Gick and Campbell and F. J. Sherman, each capturing three firsts; and Frank Dodd and The Charlton Industrial Farm School captured two firsts each.

In addition to the above awards, the herd of Frank Gick and William J. Campbell won the Birch Brae Trophy, offered by John R. McElroy, Jonesville, New York, for the best Guernsey herd at the Fair. The same is to be won twice before becoming the property of the exhibitor and at least three herds to compete. Four herds were in competition. The cup was won last year by E. C. Griffen.

The following is the comment of the Saratogian, the leading paper of Saratoga County.

"The cattle show at the County Fair is without doubt the finest ever seen on the grounds and what is especially pleasing to the management is that, as a result of their policy of confining the entries to Saratoga County cattle, the county farmers are building up such splendid herds; this is especially so in the Holstein and Guernsey breeds. In many of the classes the competition was very keen; some had as many as fifteen to twenty entries in a class.

—Frank Gick
President, Saratoga County Guernsey Breeders Association

Willowdale and Pineland Notes

We have recently had quite a call for Guernseys and have made the following sales:

To Frank Rosebrough, Brockport, New York, two bred heifers sired by Miss Linden's Rose Noble of Edge-

McBURNEY, HENRY, CHERRY HILL FARM, STOCKBRIDGE, MASS.

Cherry Hill Charmion 89686	G	365	July	124.3	6.23	7.74	6376.4	366.84
Cherry Hill Doreen 93241	F	4	June	79.7	5.29	4.22		
		35	July	543.4	5.29	28.75	623.1	32.97
s. Sir Merion of Elm-Leigh 26299								
d. Stockbridge Dorothy 58188 A. R. 7786								
Cherry Hill Suzette 86748	G	339	July	514.8	5.05	26.00	7104.0	347.91
Stockbridge Sweet Briar 58368	A	104	July	728.2	4.34	31.60	2890.6	132.84

McCALL, C. S., APPIN PLANTATION, BENNETTSVILLE, S. C.

Imp. Dolly Bell of Mara Alva 77187	B	343	July	645.5	4.47	28.85	11035.2	424.94
Falcon's Betty 81300	F	336	July	520.9	5.35	27.87	7854.2	352.90
Falcon's Bonnie 81303	F	344	July	824.4	4.27	35.20	8958.6	358.95
Falcon's Clara 84121	F	341	July	323.8	5.70	18.46	7198.4	300.82
Fern of Glenville 67181	B	178	July	1162.1	5.43	63.10	8557.6	410.03
Miss Normandy's Buttercup 34579	A.	195	July	633.9	4.48	28.40	5665.0	246.49

McCARTHY, WILLIAM, LIMERIDGE, WIS.

Rosey Neopit 59233	A	28	June	1278.7	4.40	56.26		
		59	July	1228.0	4.40	54.03	2506.7	110.29
s. Chief Neopit 23752								
d. Imp. Rosey II. of the Coudre 50330								
Imp. Rosy II. of the Coudre 50330	A	87	July	903.9	4.64	41.94	2796.8	125.14

McCOMB, J. A., MILTON, WIS.

Edgemoor Annie Laurie 67998	C	273	July	510.8	5.72	29.22	6499.6	347.02
Edgemoor Midget 50980	A	273	July	247.0	5.03	12.42	5122.5	238.44
Edgemoor Solina 53407	A	273	July	496.1	5.15	25.55	6355.4	266.03
Elf of Fair Wold 62138	A	265	July	247.7	7.32	18.13	4827.8	290.10
Ella of Fair Wold 83271	E	175	July	587.7	5.24	30.80	4386.3	240.81
Lady Betty of Edgemoor 73566	C	212	July	636.8	4.70	29.93	5528.2	260.32
Lady Katherine of Edgemoor 77786	D	273	July	536.4	6.03	32.34	5493.8	273.13
Lura Irene 32626	A	179	July	854.1	4.32	36.90	6266.1	262.14
Mavis 80745	D	92	July	813.5	4.19	34.09	2856.7	128.00
Pearl's Dolly 80746	E	87	July	755.1	4.56	34.43	2350.4	111.57
Statira 80744	E	128	July	858.8	4.45	38.22	4373.7	194.80

McGRATH, LEWIS H., CHILTON, WIS. 1 day test.

Harvest Sunset 62073	A	235	July	1422.6	3.98	56.62	13553.1	575.90
Maude of Spring Meadow 77555	E	297	July	839.4	3.93	32.99	11394.8	551.04
Ruth of Spring Meadow 63460	A	273	July	930.5	4.07	37.87	10694.5	479.78
Teddy's Daisy of Spring Meadow 77556	E	316	July	972.1	4.71	45.79	11145.5	543.22

McKERROW, GEORGE & SONS CO., McKERROW FARMS, PEWAUKEE, WIS.
1 day test.

McKerrow's Clare 81759	E	217	July	677.9	4.53	30.71	5390.0	260.44
McKerrow's Lady Lishman 56842	A	103	July	1247.0	6.11	76.19	4366.9	234.03
McKerrow's Winsome Governess 61106	A	217	July	896.1	4.40	39.43	8865.5	386.44

McNAGNY, ROB R., KILLARNEY FARMS, COLUMBIA CITY, IND.

Gemsie O. K. 51404	A	5	June	114.5	5.19	5.94		
		36	July	1160.6	5.19	60.24	1275.1	66.18
s. Philip's O. K. 12892 A. R.								
d. Gensiana 17219								
Halt's Rose 53108	A	243	July	458.8	4.74	21.75	5807.7	248.86
Kathleen of Killarney Farms 79680	F	365	July	282.7	5.21	14.73	5165.0	295.05
Peggy of Killarney Farms 91658	G	178	July	850.9	4.73	40.25	5128.2	246.17

MAHONEY, WILLIAM D., AVERILL PARK, N. Y.

Imp. Bella of Osceola Farms 75376	A	220	Aug	1026.7	4.95	50.82	8105.1	357.82
Imp. Princess of Quesnard II. 66005	A	193	Aug	1137.8	5.19	59.05	7306.8	361.17
Imp. Topsy II. des Fauxquets de Haut 104029	A	53	Aug	1718.5	3.88	66.68	2886.0	123.30
Yeoman's Mixter Glen 87577	E	302	July	901.4	5.28	47.59	9665.3	472.64

MALIN, A. J., FERNS FARM, GENOA, WIS. 1 day test.

Daisy Rilma 90591	C	228	July	875.4	4.40	38.52	7542.6	339.20
Fern's Beauty Rilma 91925	G	239	July	352.3	5.34	18.81	3681.5	207.62
Fern's Mollie 95465	G	115	July	925.9	4.20	38.89	3569.8	167.76
Fern's Molly Rilma 91926	G	209	July	602.5	5.24	31.57	5041.0	231.68
Linda Rilma 95466	G	71	July	860.7	3.95	34.00	2082.7	83.00
Pansy Rilma 95464	G	187	July	548.9	4.85	26.62	3611.2	166.91

MARTINY, L. P., CHIPPEWA STOCK FARM, CHIPPEWA FALLS, WIS.

Dairy Maid of Chippewa 90308	F	264	July	882.1	4.93	43.49	8260.3	406.56
Donnington's Jewel of Idylewilde 93204	G	198	July	909.3	3.52	32.01	6238.9	236.54
Glenwood Arba of Chippewa 86443	F	273	July	756.7	4.51	34.13	7137.4	363.04
Maid of Chippewa 44353	A	243	July	993.6	4.56	45.31	10451.1	478.26
Stranford's Lady of Chippewa 86442	F	160	July	839.8	5.52	46.36	4905.5	275.07
Stranford's Vernie of Chippewa 86444	F	231	July	777.0	4.43	34.42	6225.0	289.84
Verena of Chippewa 53417	A	162	July	1123.4	4.18	46.96	6932.0	315.31

MELTZ, EMORY C., THE HAVIEM FARM, APPLETON, WIS.

Fatima of Haviem 101601	F	339	July	549.9	6.34	34.86	9075.4	502.32
Haviem's Rose 61587	A	222	July	893.2	4.63	41.36	7726.0	379.27

Resista 90562	G	243	July	561.9	4.88	27.42	6274.8	324.86
Royal Queen of Haviem 94793	G	207	July	551.6	4.91	27.08	4959.3	236.70
MERICKEL & NELSON, ENGLEWOOD GUERNSEY STOCK FARM, EAGLE BEND, MINN.								
Dairy Maid of Englewood 47397	A	304	July	396.9	6.32	25.08	7259.0	351.82
Duchess of Maple Grove 72497	C	243	July	655.9	5.52	36.21	6560.4	332.24
Meranda's Pride 92482	D	153	July	841.8	4.92	41.42	4879.3	234.75
Minnie's Elsie of Englewood 88236	G	172	July	865.6	5.16	44.66	5297.6	270.17
MEYER, F. W., CITY HOME FARM, BARRON, WIS.								
Belle of Medford 27815	A	10	Jan	361.8	4.87	17.62		
		38	Feb	1087.4	4.87	52.96		
		69	Mar	1134.0	5.33	60.44		
		99	Apr	1098.5	4.63	50.86		
		130	May	980.7	4.80	47.07		
		160	June	960.3	4.95	47.53	5622.7	276.48
s. Fantine's Gypson 9804								
d. Arba of Oak Ridge 15841								
Bluebell of Granton 58479	A	15	Apr	626.5	4.05	25.37		
		46	May	1311.8	4.05	53.13		
		76	June	1190.2	4.55	54.15	3128.5	132.65
s. Glenwood Chief of Taylor 13221 A. R.								
d. Begalore's Melvina 21733								
Fanny of Shadynook 52128	A	160	May	1028.4	4.37	44.94		
		190	June	1001.2	5.05	50.56	7085.8	350.69
Huckleberry 28957	A	250	May	866.2	3.73	32.31		
		280	June	831.7	4.06	33.77	8437.8	332.26
Imp. Hygeia Sequel's Fillpail 85180	C	15	Apr	595.6	4.04	24.06		
		46	May	1169.8	4.04	47.26		
		76	June	1073.0	4.55	48.82	2838.4	120.14
s. Sequel's Mascot R. G. A. S. 3301 P. S., A. R.								
d. Rouge des Abreuveurs R. G. A. S. 3970 F. S.								
Masher's Bernadine of Hein Farm 83070	F	262	May	994.7	5.35	53.22		
		292	June	1018.7	4.71	47.98	10525.4	519.18
Water Lily of Portage 25942	A	347	May	578.9	5.19	30.04		
		365	June	360.0	5.36	19.30	7805.1	407.83
MICHENER, KARL, ORRVILLE, OHIO.								
Myrtle of Brush Creek 55085	A	122	July	846.0	4.70	39.76	3833.6	173.11
MICHIGAN AGRICULTURAL COLLEGE, EAST LANSING, MICH.								
Bijou's Carrie 72985	C	168	July	785.4	5.03	39.51	5543.3	281.22
Dauphin's Carrie 91568	G	130	July	902.6	5.26	47.48	3994.4	202.98
Dauphin's Hopeful 91567	G	139	July	783.4	5.00	39.17	3777.3	187.09
MILLER, I. BEN, CAPE GIRARDEAU, MO.								
Imp. Nelly of La Villiaze 100124	F	153	July	494.9	4.95	29.45	3011.4	150.07
MILLER, S. W., MOUNT ULLA, N. C.								
Allison's Beauty 37950	A	365	July	650.2	5.27	34.27	6148.9	343.37
Queen of Linwood 2d 51754	A	365	July	963.6	4.49	43.27	9423.9	439.64
MILLNER, WILLIAM H., BARABOO, WIS.								
Yeksa Mable Olga 91902	C	100	July	819.5	5.13	42.04	2900.1	173.59
MILLS, O. H., MOORESVILLE, IND. 1 day test.								
Millie Glenwood of Wood Lawn 84630	E	103	July	768.5	3.57	27.44	3081.2	106.08
Minnie Glenwood of Wood Lawn 58507	A	183	July	687.0	4.20	28.85	5630.0	261.39
Wood Lawn Jemima's Mable 85913	G	365	July	236.4	5.26	12.43	7752.8	333.79
Wood Lawn Lucia's Ruth 93571	G	122	July	641.0	3.93	25.19	2929.9	113.91
Wood Lawn Minnie's Missy 93570	G	201	July	721.9	3.35	24.18	5899.5	216.74
Wood Lawn's Dorothy 101698	A	310	July	626.4	4.73	29.63	8795.7	442.98
Wood Lawn's Katherine 95457	G	189	July	575.9	3.77	21.71	5517.3	195.66
Wood Lawn's Laura Bell 95456	G	185	July	568.8	4.42	25.14	4920.1	208.02
MINNESOTA, UNIVERSITY OF, MORRIS, MINN.								
Imp. Flora of la Ville 51981	A	202	July	809.7	4.43	35.87	6069.3	286.85
MINNESOTA, UNIVERSITY OF, ST. PAUL, MINN.								
Bella of Pomeroy 35740	A	173	June	858.6	4.94	42.41		
		204	July	784.9	4.19	32.89	6750.9	307.19
Lil of Beirnetown 80377	F	294	June	702.6	5.22	36.68		
		325	July	470.9	5.29	24.91	7947.1	355.63
MITCHELSON, ARIEL, TARIFFVILLE, CONN.								
Ariel's Alexander's Rosebud 86808	G	321	July	752.1	4.59	34.52	9651.6	423.11
Ariel's May Rose Blossom 85499	G	208	July	850.4	5.09	43.29	6074.8	300.24
Ariel's Primrose of Myrtle Place 78378	D	243	July	851.1	5.06	43.07	8138.0	403.18
Ariel's Primula 77385	C	240	July	579.0	5.21	30.17	6699.9	327.44
Imp. Pretty VI. of Vimiera 75397	A	323	July	734.6	5.57	40.92	10014.5	537.15
MIXTER, EST. GEORGE, MIXTER FARM, HARDWICK, MASS.								
Mixter Almond Eyes 87590	E	94	July	1216.8	4.63	56.34	4034.1	188.26
Mixter Blossom 87597	E	84	July	1040.3	4.80	49.93	2866.8	128.65

water 35123; to Alfred I. Stubbs, Auburn, New York, two young cows both of which have since freshened; to Ross Guilford, Cuba, New York, two young cows one sired by Miss Linden's Rose Noble of Edgewater 35132, and the other by Tom Rilma 22539.

Frank L. Hall, Buffalo, New York, who bought six head at the Cayuga County Sale, has bought twelve cows and bred heifers from C. L. Sisson and five heifers from M. B. Sisson. Included in this lot are five heifers sired by our senior herd bull, Chenette's Proud Don 46224, which give promise of developing into very high class cows. Mr. Hall is going into the Guernsey business to make a success of it and he is starting with nearly thirty head of very good Guernseys.

—C. L. AND MILTON B SISSON
Alleghany County

Ohio

Columbiana County Guernseys

The display of cattle at the Columbiana County Fair, Ohio, this year was probably the finest ever shown in the history of the fair association. The exhibition of Guernseys was especially remarkable, containing herds that had been exhibited and won premiums at the Wheeling, West Virginia and Ohio State Fairs.

In competition with these herds which have gained prominent recognition in high class contests, Columbiana County, which is making rapid progress in the breeding of fine cattle, was well represented, and foremost among the prize winners was the herd of C. G. Wilderson, of the Myrna Maree Farm, east of Leetonia, Ohio. This herd carried off eleven first, nine second and three third prizes in addition to the silver cup for the best Guernsey exhibit at the fair. At the Mahoning County Fair eleven first, and ten second prizes were awarded Mr. Wilderson's herd.

Noted breeders from all parts of the country recognize the Myrna Maree herd as one of the best bred herds in existence. It is headed by Lohier's Beta Raider of Waddington 35442, whose ancestry runs back to the famous May Rose family, and by Goldseeker's Replica of Anna Dean Farm 44919. Both herd bulls are bred from stock imported from the Island of Guernsey and an examination of their pedigrees discloses an unbroken record of prize winners in advance registered competition.

All cattle on the Myrna Maree Farm are registered and tuberculin

tested, the herd is accredited by the United States Department of Agriculture as being free from tuberculosis. The cattle are eagerly sought after by breeders who want the finest strains of blood and are shipped quite extensively to all parts of the country.

Charles T. Wheeler Wins Ribbons

Charles T. Wheeler, Wapakoneta, Ohio, showed seven Guernseys at the local county fair and captured three sweepstakes, three firsts, and three seconds.

This was Mr. Wheeler's first experience showing cattle and he is now thinking about showing outside of his home coummunity next year.

Oregon

Tillamook County Fair

The great rapidity with which the Guernsey breed is coming to the front in Tillamook County, world-famous dairy section and cheese manufacturing center in Southwestern Oregon, was demonstrated very noticeably at the recent Tillamook County Fair at which Guernseys of outstanding excellence formed one of the leading divisions.

There were forty-six head of registered Guernseys exhibited in the open classes all of excellent type and many of them show animals that would have attracted attention anywhere. This number was exclusive of special classifications and the numerous entries in the boys' and girls' Guernsey calf club classes.

The forty-six Guernseys were entered by eighteen exhibitors, and the Guernsey breed stood second in the dairy cattle division in point of numbers, the Jerseys being first with ninety-four head entered by thirty exhibitors and the Holsteins third with thirty-one head entered by ten exhibitors.

The Tillamook country is noted for its wonderfully favorable natural conditions, with its luxurient pasture and its even temperature. "Tillamook-On-The-Rind" cheese, which is turned out in tremendous quantities by the numerous cheese factories of the district, is known all over the world, and the constantly developing cheese industry supplies a ready market for milk from Tillamook herds. Until a few years ago scrub and grade animals predominated in the Tillamook country, but the development of pure bred dairy stock has been rapid, and the Guernsey breed has been one of those which has shown

Mixter Comet 62956	A	161	July	917.3	5.21	47.79	5500.4	285.14
Mixter Demonstrator's Echo 65863	A	347	July	914.8	5.05	46.20	11651.5	577.60
Mixter Demonstrator's Squaw 73221	C	89	July	1199.2	5.41	64.88	3835.8	183.95
Mixter Elaine 101643	G	15	June	371.1	4.02	14.92		
		46	July	909.1	4.02	36.55	1280.2	51.47
s. Langwater Demonstrator 16451 A R.								
d. Susie of Mixter Farm 47056 A. R. 5602								
Mixter Fairy 54263	A	300	July	869.3	4.92	42.77	10393.4	482.79
Mixter Faithful 101637	G	61	July	1210.8	4.65	56.30	2436.6	109.38
Mixter Frieda 65851	A	221	June	1237.0	5.32	65.81		
		252	July	1189.1	4.97	59.10	10700.0	505.57
Mixter Humming-Bird 101627	G	153	July	791.9	5.10	40.39	4104.5	209.00
Mixter Juanita 79725	E	291	July	971.9	5.88	57.15	8621.4	495.16
Mixter Melody 65858	A	209	July	988.7	4.88	48.25	6647.4	313.88
Mixter Rose 87580	E	158	July	907.2	5.84	52.98	5055.9	253.82
Yeoman's Mixter Belle 62946	A	69	July	1123.3	4.99	56.05	2443.7	111.91
Yeoman's Mixter Bettie 62939	A	108	July	947.7	4.75	45.02	3517.8	154.43
Yeoman's Mixter Dawn 87599	F	306	July	817.1	5.69	46.49	9579.2	526.65
Yeoman's Mixter Faith 62948	A	333	July	547.8	6.35	34.79	9860.5	517.29
Yeoman's Mixter Fawn 65883	B	292	July	726.2	5.96	43.28	7472.3	451.85
Yeoman's Mixter Harmony 101623	G	187	July	884.2	5.38	47.57	5508.7	276.32
Yeoman's Mixter Kewpie 101615	G	228	July	948.5	4.79	45.43	6760.6	305.64
Yeoman's Mixter Moonbeam 58069	A	125	July	1062.8	5.58	59.30	4726.3	241.34
Yeoman's Mixter Prophetess 101642	G	64	July	1240.7	3.91	48.51	2526.0	99.53
Yeoman's Mixter Prospect 79733	E	335	July	1046.3	5.10	53.36	12301.2	583.50
Yeoman's Mixter Rainbow 73217	C	130	July	1043.2	5.40	56.33	4917.4	238.03
Yeoman's Mixter Ruby 87607	G	321	July	524.9	5.96	31.28	8919.8	471.71
Yeoman's Mixter Susie 73214	C	164	July	986.1	5.48	54.04	5531.5	286.13
Yeoman's Mixter Sylvia 87600	G	365	July	579.9	4.92	28.53	10983.4	585.95
Yeoman's Mixter Tilly 101618	G	168	July	967.5	4.58	44.31	5510.1	242.70
Yeoman's Mixter Trilby 62950	A	246	July	898.5	5.43	48.79	7744.1	394.01
MOODY, MARK H., WINNISQUAM FARMS, WATERBURY, VT. 1 day test.								
Inez of Buena Vista Hill Farm 69702	A	318	July	916.7	5.24	48.04	10097.9	516.20
Mollie Hope's Lesbia Pet of Winnisquam 55618	A	79	June	1470.5	4.14	68.88		
		110	July	1259.6	4.52	59.63	4933.4	222.03
Nora of Seven Elms Farm 75583	D	293	July	920.0	5.67	52.16	9400.0	498.29
Winnisquam Beauty 85222	F	143	July	1087.1	4.41	47.94	5432.3	199.30
Winnisquam Faith 85221	F	230	June	517.3	4.85	25.09		
		261	July	507.9	4.48	22.75	6020.2	275.71
Winnisquam Flossie 90427	G	143	July	996.3	4.44	44.24	5032.0	213.01
Winnisquam Nina 85218	E	134	July	993.9	3.70	36.77	4491.0	160.37
Winnisquam Questa 92994	G	177	July	985.7	4.50	44.36	5766.7	250.13
MOORE, E. A., MOORLAND FARM, KENSINGTON, CONN.								
Fannie of Lakeview's Secret 86025	F	239	July	1139.9	4.55	51.87	8393.6	379.44
Miriam of Lakeview 81907	D	9	June	268.6	4.25	11.42		
		40	July	1214.8	4.25	51.63	1483.4	63.05
s. Pencoyd Monarch 37264								
d. Jethro's Blossom 76406								
Moorland's Pearletta 117097	G	91	July	1020.1	4.32	44.07	3201.7	132.31
MOORE, PAUL, HOLLOW HILL FARM, CONVENT, N. J.								
Imp. Queen Rose of Pine Grove 47176	A	365	July	685.3	5.52	37.83	14907.9	789.63
MOORE, MRS. PAUL, HOLLOW HILL FARM, CONVENT, N. J.								
Bessie's Pride of Green-Acre 82890	G	365	July	464.5	4.45	20.67	9024.2	396.43
MORGAN, WILLIAM EST., EAST LYNNE FARM, CATO, WIS. 1 day test.								
Cato Fancy 2d's Starlight 61133	B	365	May	137.9	6.20	8.55	8818.3	436.37
MUNN, WAYNE A., JANESVILLE, WIS.								
Imp. Buttercup of Corbinez 84019	D	140	July	977.6	4.81	47.02	5247.6	257.59
Imp. Duchess of Arroyo 47089	A	346	June	901.8	5.09	45.90		
		365	July	593.6	4.84	28.73	14258.4	674.92
Edgemoor Beauty 57964	A	21	June	980.1	3.99	39.11		
		52	July	1403.9	3.99	56.02	2384.0	95.13
s. Richmond Caudray 19459 A. R.								
d. Lucille France 29728								
Edgemoor Princess 52969	A	135	July	1374.1	4.51	61.97	6633.9	300.73
Endymia of Athens 89634	G	222	July	761.7	5.13	39.08	5501.3	280.13
Imp. Flora of Sarnia 73765	A	82	July	1289.5	3.83	49.39	3594.5	140.89
MYERS, P. S. & SON, KNOLLY-NOOK FARM, GRAND BLANC, MICH. 1 day test.								
Dolly Peairs 51550	A	222	July	1313.3	4.37	57.39	10445.0	488.96
Knolly-nook Doll-Rita 79525	E	153	July	708.5	4.64	32.87	4410.1	205.72
Knolly-nook King's Rose 88815	G	205	July	663.1	5.10	33.82	5796.7	260.02
NAHRGANG, J. H., PINE GROVE FARM, LEWISTON, MINN. 1 day test.								
Almeta's Masher's Gloriana 73082	D	243	July	1007.8	4.88	49.18	9028.5	463.87
Glendette's Belle of the Pines 73080	C	127	July	854.5	4.81	41.10	3767.9	177.98
Glenwood's Yula 40928	A	334	July	883.5	5.07	44.79	10854.1	565.75
Masher's Bess of the Pines 73079	C	115	July	1002.5	4.34	43.51	3953.6	171.73
NAYLOR, F. B., SAN DIEGO, CAL.								
Diamond Queen of Edgemoor 72695	C	77	July	599.0	5.04	30.19	1545.9	77.09

Guernseys at the 1921 Show of Grove City, Pennsylvania, Accredited Cattle Show and Sales Association. The grand champion cow is in the foreground

NELSON, JOHN P., FAIRY FALLS GUERNSEY HERD, STILLWATER, MINN.

1 day test.

Imp. Barteliver Dairymaid 2d 59723	A	92	July	967.2	4.95	47.88	3082.3	159.77
Elizabeth of Fairy Falls 81602	E	177	July	698.3	5.10	35.61	5235.9	248.55
Miranda of Fairy Falls 101878	G	142	July	615.9	4.56	28.09	3259.1	142.11
Imp. Rosaline's Darling III. 93882	G	155	July	628.6	4.90	30.80	3774.9	167.71

NELSON, MATHEW, APPLETON, WIS.

Ingleside Moyra May Rose 75787	D	204	July	660.9	5.45	36.02	5575.1	303.11
Pretoria's Golden Jessie of Ingleside 69939	B	61	July	1065.9	4.74	50.52	1950.5	96.96

NETTLETON, WILLIAM, LEWISTON, MINN. 1 day test.

Glenella of Mapledale 58387	A	179	July	1107.4	4.63	51.27	6947.2	295.48

NEW JERSEY AGRICULTURAL COLLEGE, NEW BRUNSWICK, N. J.

Eleanor Ann 2d 61976	A	60	July	833.5	3.75	31.26		
		91	Aug	520.3	4.24	22.06	2165.2	89.91

NEWLIN, GEORGE M., HUTCHINSON, KANS.

Imp. Hayes Golden Cherry 15th 67893	B	180	July	610.4	4.37	26.67	5229.1	214.47
Kansas Princess 2d 119064	A	136	July	1351.9	4.21	56.91	6671.0	266.14
Katy Yeksa 2d 64918	A	130	July	1244.3	4.53	56.37	5975.9	265.08

NICHOLS, J. E., ELM GROVE, W. VA.

Gladys of High View 75140	D	197	July	1021.3	5.13	52.39	6656.3	317.19
Lenore of High View 80683	E	181	July	1175.0	4.68	54.99	7540.6	329.64
Martha of High View 39621	A	181	July	1164.5	5.16	60.09	7196.6	344.98

NIECE, ELMER, FRENCHTOWN, N. J. 1 day test.

Priscilla Stranford 36932	A	365	Aug	106.2	5.41	5.75	9022.0	454.95
Stranford's Jewel 2d 104215	G	365	Aug	334.8	5.48	18.35	7684.1	365.07

NIMTZ, WILL, EAU CLAIRE, MICH. 1 day test.

Carolina Pickaninny 86086	G	243	July	570.9	4.68	26.72	5096.7	243.41

NISSLEY, S. R., BROOKDALE FARM, MANHEIM, PA. 1 day test.

Blossom of Brookdale 87802	G	205	July	787.0	4.86	38.25	6858.4	308.44
May King's Buttercup of Brookdale 87801	G	346	July	687.5	5.39	37.06	7962.3	408.59

NORTON, RALPH S., PORTLAND, MAINE. 1 day test.

Anton's Lucile Primrose 71074	B	27	May	1132.2	5.57	63.06		
		57	June	1258.1	5.57	70.08		
		88	July	1206.3	5.03	60.68	3596.6	193.82

s. Merry Anton's Grandson 21563 A. R.
d. Miss Lucile Primrose 53326 A. R. 7622

NOSKER, CARL R., HUNTINGTON, IND.

May Marie Cherub of Mara Alva 105300	G	61	June	1124.6	4.78	53.76		
		92	July	1105.7	4.23	46.77	3338.1	150.93

OLESON, A. O., YEKSAHURST GUERNSEY FARM, LIVINGSTON, WIS. 1 day test.

Lily of Yeksahurst 58294	A	115	July	1000.6	4.50	45.03	4276.9	214.48
Marquette's Kanin 44923	A	285	July	655.6	4.95	32.45	9828.8	481.08
Nancy of Yeksahurst 51755	A	365	July	37.7	6.35	2.39	12456.7	606.79

steady and rapid gain in both number and quality.

Thriving Guernsey calf clubs are stimulating the interest of the younger Guernsey fans, and there is a flourishing and progressive organization of adult Guernsey enthusiasts, the Tillamook County Guernsey Cattle Club. These organizations are preparing to make splendid showings at the approaching State Fair at Salem, and will send a carefully selected show herd and a number of outstanding individuals to the Pacific International Live Stock Exposition at Portland, November 5 to 12, to compete in the Guernsey classes against Guernsey champions from other sections throughout the Pacific Slope country, for final Western honors.

The Guernsey Gaieties annual feature of the Oregon Guernsey Cattle Club, will probably be held in the Tillamook country next year, in acceptance of the urgent invitation extended by Guernsey breeders of Tillamook, whose ambition is to build up a flourishing Guernsey center in this richly gifted dairying country.

—ERNESTINE STRANDBORG
Seattle

Pennsylvania

Grove City Show

Three hundred and five head of accredited pure bred dairy cattle were exhibited by seventy-five breeders at a community cattle show held under the supervision of the Grove City Accredited Cattle Show and Sale Association, at Grove City, Pennsylvania, on Sepember 2, 1921. Fifty of the dairy cattle were Guernseys exhibited by thirteen different breeders as follows: Hugh Fergus, Slippery Rock; Robert P. Braham, Grove City; Albert Pearson, Grove City; J. H. Weinel and Sons, Mercer; Morgan Barnes, Grove City; Thomas King, Mercer; W. W. Graham and Sons, Grove City; Otto Widing, Mercer; Tennant and Bradshaw, Slippery Rock; Dickey Brothers, Slippery Rock A. S. McCullough, Sharpsville; F. W. Pizor, Mercer; and T. H. Craig, Sligo.

The attendance was very large some farmers having come from as far away as Blair County, more than 250 miles away. The Agricultural committee of Pennsylvania Bankers Association had scheduled a meeting at Grove City on September 3, but they arrived the day previous in order to be present at the dairy show.

The entire Grove City community is back of the dairy development project in that section. The Grove City National Bank has taken as active interest in bringing in pure bred cattle, and in financing the purchase of pure breds. The Commercial Club has great interest in the movement, and it was simply marvelous how the people in the community, of every class and profession, took an active part in the preparation for the show, as well as in the program on September 2.

There were two clean-up days to get the grounds ready for the show. At the first clean-up day, on August 1, there were 150 men present with twenty-five teams and two tractors. On August 15, the other clean-up day, there were present over one hundred men who came with teams, tractors, and various other equipment. The Civic Club ladies of the town of Grove City furnished free dinner to the workers on both of these days.

On the day of the show many of the leading business men of the town took an active part in supervising the parking of automobiles, looking after the entry of cattle, clerking in the rings, and giving assistance in every possible way. Without doubt the one thing that has made it possible for the Grove City community to accomplish such rapid development has been that the entire community is interested, and there is a very fine community spirit.

It is probable that at no other fair or show in Pennsylvania has there been exhibited as many dairy cattle as there was at the Grove City Show on September 2. The prizes offered were $3 for first prize and $2 for second prize in the various classes and $10 for grand champion cow. It is evident that the breeders did not exhibit the cattle with the main idea of winning money.

In the program addresses were given by Prof. A. A. Borland, head of the Dairy Department, State College, Pennsylvania and by J. T. Holdsworth of the Agricultural Committee of the State Bankers' Association.

The Guernseys at the show were judged by Prof. H. E. Babcock of Cornell University. Placings were as follows:

BULL, 3 YEARS OR OVER

1. Golden Rose's Successor 52866, Hugh Fergus, Slippery Rock, Pa.

BULL, 2 YEARS AND UNDER 3

1. Bessie's Doughboy 54159, Robert P. Braham, Grove City, Pa.

Yeksahurst Dairy Maid 85692	E	79	July	766.3	4.55	34.87	2364.9	120.40
Yeksahurst Fern 85694	F	196	July	876.0	4.97	43.54	6804.3	320.82
Yeksahurst Mable 85693	E	59	July	943.6	4.14	39.07	1808.7	76.70
Yeksahurst Rochina 86555	F	83	July	891.9	4.02	35.85	2645.6	142.12
OLSON & KRANS, DASSEL, MINN. 1 day test.								
Alvira of Oakley 81975	F	285	July	713.3	4.58	32.67	7092.4	256.25
Daisy of Oakley 75601	A	68	July	919.6	4.78	43.96	2231.4	114.86
Guilberta of Cuyuna 44404	A	304	July	876.6	5.34	46.81	9629.8	493.04
Irene's Duchess of Maple Hill 49612	A	304	July	702.8	4.23	29.73	7421.0	343.99
Lily of Oak Hill Farm 44611	A	216	July	951.3	5.22	49.66	8640.1	450.55
Winnie of the Sioux 64489	A	261	July	862.5	5.37	46.32	9398.9	471.42
O'NEIL, GEORGE F., QUINEILO FARMS CO., THIENSVILLE, WIS. 1 day test.								
Imp. Best's Lady Godiva II. 111987	F	138	July	679.8	5.15	35.01	3868.8	193.99
Imp. Lady Begum of the Spurs 111985	E	147	July	679.7	4.60	31.27	3934.2	184.21
Imp. Lady Topsy of the Grands Courtils 111986	E	171	July	603.1	5.25	31.66	4010.4	205.40
OSBORNE, FLORENCE, CANTON, N. C. 1 day test.								
Haywood Lady of The Decoration 78026	E	273	July	294.2	4.98	14.65	6288.4	330.34
Princess Wayah 70157	B	181	July	622.6	5.67	35.30	5359.3	290.32
OSBORNE, H. ARTHUR, CANTON, N. C. 1 day test.								
Emily M. 47528	A	237	July	581.1	4.99	29.00	6876.4	371.54
Morella of Bon Ayre 79339	E	243	July	730.1	4.49	32.78	8134.4	392.41
Nuana 41996	A	219	June	758.9	5.52	41.89		
		250	July	704.6	4.97	35.02	6949.2	405.04
Sophie of Garden Creek 90934	G	102	July	669.0	4.01	26.83	2783.9	129.08
Star of Hope 70158	C	181	July	683.2	4.35	29.72	5600.0	288.44
OTTO, F. A., MILLCOALEE FARM, PRAIRIE DU CHIEN, WIS.								
Elsie of Beirnetown 92361	G	50	July	735.1	3.88	28.52	1142.8	46.38
Fair Oaks Dolly 93370	G	181	July	426.2	4.78	20.37	2668.1	122.20
OWENS, A. J., CANON, GA.								
Etta's Pearl May of Mara Alva 92265	G	154	July	850.9	5.64	47.99	4123.7	230.85
Rosemary of Village View Farm 92237	G	153	July	758.4	4.37	33.14	4190.7	172.73
OWENS, W. G., CANON, GA.								
Ida's Sequel Pride 101771	F	229	July	663.1	4.48	29.71	5521.7	235.64
PACE, W. M., EXCELSIOR FARM, MONDOVI, WIS.								
Bloom Boy's Princess 54939	A	190	June	956.5	3.66	35.01		
		221	July	962.7	3.83	36.87	7598.7	294.88
Blossom of Excelsior Farm 79605	E	224	July	774.5	4.19	32.45	5714.9	247.94
Bunty of Excelsior Farm 104468	E	349	June	1015.2	4.05	41.12		
		365	July	519.2	3.79	19.68	9835.2	420.23
Countess of Helenwood 98471	G	132	July	758.4	3.93	29.81	3373.3	127.03
Jason's Queen of Excelsior Farm 117166	C	92	July	916.7	4.24	38.87	2775.8	125.51
Monarch's Glory 87705	A	162	July	764.7	4.92	37.62	4030.1	181.84
Queen's Badger Girl 2d 66439	A	273	June	883.0	4.43	39.12		
		304	July	672.3	4.27	28.71	9196.4	443.25
Queen's Buttercup 60951	A	283	July	929.7	4.32	40.16	8782.3	425.76
PAMPERIN, A. R., GREEN BAY, WIS. 1 day test.								
Lucile's Miss Fantine 78590	E	241	July	713.5	5.30	37.82	7046.6	352.41
Pet's Lady Jewel 84162	F	303	July	764.8	5.29	40.46	8069.4	450.85
PARKER, W. P., EDGEMERE FARM, MORAVIA, N. Y.								
Caroline of Maple Glen 88655	G	283	July	995.6	4.45	44.30	9159.7	418.39
Delia's Galaxy's Sequel 58871	A	285	July	965.5	4.46	43.06	9531.2	449.59
Laddie's Jessie of Edgemere 67949	B	110	July	1400.1	4.20	58.80	5333.3	215.45
Lulu Lumine of Maple Glen 49229	A	66	July	1360.8	4.00	54.43	2915.2	113.66
Miss Sark of Edgewater 49207	A	132	July	1069.7	4.87	52.09	5166.2	257.54
Ultra's Lillie of Edgemere 85619	G	316	July	817.3	5.06	41.36	9663.0	473.73
Ultra's Lulu of Edgemere 98672	G	2	June	60.1	4.14	2.49		
		33	July	1177.4	4.14	48.74	1237.5	51.23
s. Ne Plus Ultra 4th 29328 A. R.								
d. Lulu Lumine of Maple Glen 49229								
Ultra's Sweetwood of Edgemere 97038	G	23	July	903.8	4.89	44.20		
s. Ne Plus Ultra 4th 29328 A. R.								
d. Sweetwood of Maple Glen 51920								
PARSONS, N. E., PLAINFIELD, IND. 1 day test.								
Beatrice Bessie of Mara Alva 101122	G	322	July	573.9	5.82	33.40	6466.0	354.59
Butterfly of Maple Ridge Farm 88096	G	273	July	587.8	4.73	27.80	5622.1	263.26
Clairmont's Daisy of Valley View 82839	F	226	July	562.6	5.01	28.19	4973.9	213.48
Daisy of Orchard Springs 95711	G	109	July	726.7	4.96	36.04	2732.5	128.27
Fanny Dombey 57774	A	305	July	561.2	5.64	31.65	7906.7	361.83
Glen Auric's Laura 2d 98440	G	233	July	602.0	4.78	28.78	5064.9	223.86
Jessa's Mable of Mara Alva 102235	G	181	July	696.4	4.59	31.96	4836.4	213.22

Pauline White 61328	A	308	July	311.3	5.67	17.65	5772.8	280.33
Pet's Pride of Plain View 88412	F	117	July	686.2	4.66	31.98	2962.2	128.28
Spotswood Sequel's Isabel 97762	G	254	July	785.3	4.65	36.52	7420.7	326.31
Squire's Beauty of Valevue 87914	G	278	July	422.9	5.93	25.08	4362.5	243.78
PATEY, WILLIAM K., WAUKESHA, WIS. 1 day test.								
Dairymaid's Sunbeam of Fox Valley 94960	G	210	July	610.9	6.02	36.78	4922.0	234.32
Normandie's Maid 42051	A	179	July	923.8	4.87	44.99	6937.5	277.66
PEABODY, C. A., OUTLOOK, WASH. 1 day test.								
Imp. Lady III. of the Spurs 51169	A	140	July	1088.1	5.37	58.43	5887.4	268.85
PECK, E. C., AVALON FARM, MACEDONIA, OHIO.								
Godolphin Charlotte of Avalon 87617	G	243	July	649.5	5.12	33.25	5594.8	284.75
Golden Secret's Godolphin 99267	G	78	July	746.8	4.34	32.41	2030.2	89.54
Golden Secret's Hougue Maid 84361	F	153	July	706.5	4.46	31.51	3517.2	161.67
Golden Secret's Matilda 69914	B	153	July	901.9	4.42	39.86	5134.3	239.89
Robin Carteret of Avalon 3d 87618	F	153	July	660.9	4.10	27.10	3399.8	143.48
PERRY, LESLIE G., LAVALAND RANCH, WENDELL, IDAHO.								
Patience of Mountain View 86531	G	352	July	789.5	3.92	30.95	6815.4	285.51
PETERSON, J. E. & MILLER, G. R., WEYAUWEGA, WIS.								
Eva Rilma of Stony Creek Farm 75661	D	94	June	1076.3	4.54	48.86		
		125	July	998.0	4.42	44.11	4555.9	194.86
Normande's Dimple 90298	F	143	July	885.5	4.71	41.71	5261.5	233.54
Rose of Normande 78286	D	104	July	959.4	4.79	45.96	3657.2	171.84
PHILLIPS, T. REDFIELD, PHILLIPS FARM, MONTPELIER, VT. 1 day test.								
Alice May of Phillips Farm 86759	F	220	July	962.5	4.80	46.20	7435.1	369.78
Claudius' Ella May 59202	A	199	July	935.0	5.24	48.99	7797.5	389.72
Elsie's Queen of the May 86760	G	190	July	997.6	4.53	45.19	7232.6	315.96
Ultra Miss of Buena Vista Farm 94845	G	211	July	658.1	5.04	33.17	5362.7	246.97
Ultra Mistress of Phillips Farm 94846	G	190	July	802.6	4.50	36.12	5404.6	246.13
PLOWMAN, A. J., LAKE VIEW FARM, ELDERON, WIS. 1 day test.								
Arbutus of Lake View 68381	B	122	July	862.4	4.92	42.43	3769.8	174.47
Glenwoodson's Lady 76220	D	78	July	1142.8	4.76	54.40	3049.3	147.49
Gretchen May of Elderon 86069	F	86	July	943.2	4.64	43.76	2876.8	128.71
Lillian Lake View 41501	A	106	July	1109.5	5.49	60.91	4100.4	205.99
Marcelle's Daisy 86067	G	276	July	439.1	6.00	26.35	4741.3	228.63
Pride's Myrtle 86070	G	298	July	615.4	4.73	29.11	7147.0	317.04
POCKETT, J. H. & SON, WATERVLIET, MICH. 1 day test.								
Clairmont's Maid of Lone Elm 88542	F	90	July	743.8	4.65	34.59	2444.3	107.82
Martha Washington of Pleasant View Farm 69944	C	114	July	848.0	4.45	37.74	3555.6	149.44
POTTER, EST., ARTHUR D., SHELDEGRIN FARM, GREENFIELD, MASS.								
Bernice Darling Zayma 34622	A	293	July	1074.1	4.41	47.37	13510.8	615.28
Countess Rosalyn of Valleyedge 72549	C	243	July	896.5	5.39	48.32	9019.5	420.82
Demonstrator's Highland Princess 76016	B	200	July	1035.7	5.15	42.34	7509.0	427.08
Doxy S. 54799	A	143	July	1015.3	5.21	52.90	5586.9	296.50
Follyland Juvenal's Hope 86292	G	181	July	1008.5	4.97	50.12	5962.6	318.30
Glenora of Springside 89175	A	365	July	1193.0	3.99	47.60	10980.4	531.19
Glenora's Martha of Springside 97526	E	150	July	1091.1	4.75	51.83	6480.3	297.14
Jane Hayes 25099	A	355	June	495.0	5.73	28.36		
		365	July	130.2	5.73	7.46	10425.8	526.98
Mohawk Buttercup 94156	E	291	July	655.8	5.02	32.92	8790.0	413.90
POWELL, W. A., MERIDIAN, IDAHO.								
Sarah's Sunbeam 80384	D	87	July	1234.5	4.19	51.73	3690.4	172.61
PURDUE UNIVERSITY, LA FAYETTE, IND.								
Imp. Betty's Prize 94246	D	284	July	559.1	4.84	27.06	6612.3	327.05
Imp. Rosetta III. of Annervilles 94254	B	193	July	742.3	4.80	35.63	5489.0	242.35
QUATTLEBAUM, D. A., BISHOPVILLE, S. C.								
Flodell Primrose 64621	B	240	July	1048.1	5.84	61.21	8688.1	502.21
RASMUSSEN, H. C., BROOKLYN, WIS.								
Emma of Orchard Grove 51637	A	92	July	1115.8	4.54	50.66	3266.2	152.74
Florence of Orchard Grove 66144	A	92	July	1088.3	3.96	43.10	3356.6	126.64
Lula of Orchard Grove 66145	B	92	July	845.8	4.58	38.74	2485.6	110.84
Phyllis of Orchard Grove 94967 s. Sarsura's Bob 42261 d. Florence of Orchard Grove 66144	G	31	July	877.7	4.02	35.28		
Ravenna 31538	A	92	July	968.4	4.31	41.74	2924.1	122.52
Sara of Orchard Grove 77808	D	92	July	969.0	4.48	43.41	2927.1	130.38
Sylvia of Orchard Grove 84899	E	92	July	893.9	4.40	39.33	2589.9	116.45
RAY, G. W., ALBION, MICH. 1 day test.								
Elm Row Queen Twin 106306	G	181	July	462.3	5.25	24.27	3613.9	174.23

BULL, 1 YEAR AND UNDER 2

1. Lion of Bird Dale 68635, W. W. Braham and Son, Grove City, Pa.
2. Reginald of Rose of Mt. Pleasant Farm 63492, Albert Pearson, Grove City, Pa.
3. Anton of Crystal Spring Farm 62727, J. H. Weinel and Son, Mercer, Pa.
4. Entry by Morgan Barnes, Grove City, Pa.

BULL, 6 MONTHS AND UNDER 12

1. Entry by W. W. Braham and Son
2. Entry by Tennant and Bradshaw, Slippery Rock, Pa.

BULL, UNDER 6 MONTHS

1. Entry by Tennant and Bradshaw
2. Entry by Tennant and Bradshaw
3. Entry by Albert Pearson
4. Entry by Dickey Brothers, Slippery Rock, Pa.

COW, 5 YEARS OR OVER

1. Fanetta of Rose 38203, Albert Pearson
2. Miss Sequel of North View 70151, A. S. McCullough, Sharpsville, Pa.
3. Lavinia's Honoria of Meadow Brook 63516, W. W. Braham and Son

COW, 3 YEARS AND UNDER 5

1. Jessie's Diamond of Cool Spring Farm 76984, Dickey Brothers
2. Darling's June of Meadow Brook 88427, Dickey Brothers
3. Lady Mindora of Triangle 99099, F. W. Pizor, Mercer, Pa.
4. Glenwood's Queen of Meadow Brook 73891, Albert Pearson

HEIFER, 2 YEARS AND UNDER 3

1. Entry by Thomas King, Mercer, Pa.
2. Amity Jean 89309, J. H. Weinel and Son

HEIFER, 18 MONTHS AND UNDER 2 YEARS

1. Dolly of Cottage Farm 106136, F. W. Pizor
2. Entry by W. W. Braham and Son

HEIFER, 1 YEAR AND UNDER 18 MONTHS

1. Buttercup Pearl of Mt. Pleasant Farm 107784, Albert Pearson
2. Nellie May of Mt. Pleasant Farm 107783, Albert Pearson
3. Entry by Otto Widing, Mercer, Pa

HEIFER, 6 MONTHS AND UNDER 12

1. Amity Charity 114003, Hugh Fergus

2. May of Cottage Farm 116525, F. W. Pizor
3. Entry by J. H. Weinel and Sons

HEIFER, UNDER 6 MONTHS

1. Entry by A. S. McCullough
2. Entry by T. H. Craig, Sligo, Pa.
3. Entry by Hugh Fergus
4. Goldy's Belle of Sunny Slope 88486, Dickey Brothers

GRAND CHAMPION BULL

Lion of Bird Dale 68635, W. W. Braham and Son

GRAND CHAMPION FEMALE

Jessie's Diamond of Cool Spring Farm 76984, Dickey Brothers

Robert P. Braham, Grove City, Pennsylvania won first place in the class of cows three years and over, for boys' and girls' club exhibit, with Darlington's June of Meadow Brook 88427.

Thomas King, Mercer, Pennsylvania won first place with an entry in the same division in the class for heifers two years and under three.

Pencoyd Doings

Since the Eastern Guernsey Breeders Association sale at Devon, on May 13, 1921, where four animals of our own breeding sold for a total of $10,100, we have been very fortunate in marketing young bulls and bull calves.

James Logan Fisher, of Olney, Pennsylvania, President Emeritus of THE AMERICAN GUERNSEY CATTLE CLUB, purchased Pencoyd Champion 62753. This young bull is a double grandson of Imp. Golden Secret of Lilyvale 10028. Pencoyd Champion 62753 is sired by Vale of Pencoyd 14713, and out of Quaker Maid of Pencoyd 24233, who has a record of 15128.1 pounds of milk and 759.72 pounds of butter fat. Before being sold to Mr. Fisher, Pencoyd Champion 62753 was used in the Pencoyd herd for a short time, and we have two very promising heifer calves by him.

George Konrad, of Richfield, Wisconsin, bought the six months old bull calf Pencoyd's Secret of Cedar Lawn 72465. This calf is a son of Pencoyd Champion 62753 and out of Betty of Walnut Grove 92148, now on test in class G and has made in 269 days 9193.4 pounds of milk and 464.68 pounds of butter fat. Betty of Walnut Grove 92148 is a daughter of Oxford Boy of Pencoyd 33732, who in turn is by Langwater Pencoyd

Elm Row Rosie Twin 106307	G	181	July	817.4	4.50	36.78	5142.3	240.32
Zaida's Pride of Lone Oak Farm 33918	A	249	July	942.0	4.05	38.15	8839.7	397.89
RAY, H. G., ALBION, MICH. 1 day test.								
Fan of Elm Row 106304	G	200	July	885.8	4.45	39.42	6201.1	272.09
REITH, W. O., REITH DAIRY FARM, ASTORIA, OREGON.								
Adaline of Ore Hill 51386	A	100	July	1112.5	4.64	51.62	4302.1	198.19
Billy's France Lucy of Chicona 89102	G	212	July	797.4	6.21	49.52	6218.7	355.95
Elaine of Chicona 56305	A	250	July	744.4	5.35	39.83	8075.4	383.66
Josephine of Chicona 88199	G	252	July	599.2	5.51	33.02	5105.4	274.00
Lilly's Blossom of Willow Wood 90831	F	11	June	493.7	4.28	21.13		
		42	July	1463.3	4.28	62.63	1957.0	83.76
s. Imp. Westmoreland Squire 21665 A. R.								
d. Lily of Linden Home 23010 A. R. 3839								
RICHEY, J. A. & J. T., CASCADE FARM, BORING, OREGON.								
Auricula's Hilda 41540	A	183	July	1095.3	4.86	53.23	7434.5	349.82
Cascade Fern 76529	E	273	July	597.8	5.17	30.91	7109.6	363.08
Cascade Primrose 82071	G	365	July	416.8	6.28	26.18	7656.6	401.31
Juliette of Sequoia 62415	A	245	July	640.6	5.33	34.14	7115.4	407.82
Imp. La Fallaize des Landes 50290	A	201	July	891.8	5.16	46.02	6873.4	339.74
La Fallaize Emigrant Lass 69428	C	240	July	632.5	4.47	28.27	7403.0	341.43
Imp. Mallett's Brunette 107367	E	13	June	424.1	4.48	19.00		
		44	July	1016.0	4.48	45.52	1440.1	64.52
s. Imp. Sailor Lad of the Fonataines 51090 A. R.								
d. Froome's Brunette R. G. A. S. 14545 P. S.								
Red Wing Modele's Radiant 54693	A	153	July	875.4	4.38	38.34	4893.8	216.31
RICH, JOHN S., MARION, N. Y. 1 day test.								
Mamie of Meadowbrook 60167	A	7	July	222.5	3.84	8.54		
		38	Aug	809.6	3.84	31.09	1032.1	39.63
s. Imp. Galaxy's Sequel of Lewison 13261								
d. Snibble of Meadowbrook 39741								
Marion of Meadowbrook 39739	A	25	Aug	980.6	4.12	40.40		
s. Imp. Galaxy's Sequel of Lewison 13261								
d. Queen of Meadowbrook 15118								
Miss Victoria of Cherry Hill 69482	A	25	Aug	586.7	4.32	25.35		
s. Donald Pretor of Cornerview 21668								
d. Miss Georgine of Mapledale 25984								
Palmyra Queen of Caldwell Place 89548	E	7	July	139.0	4.35	6.05		
		38	Aug	775.9	4.35	33.75	914.9	39.80
s. Mr. G. K. of Edgewater 40387								
d. Minnie Malcolm of South Crannah 72675								
RIDGE, HENRY & SONS, RIDGELAWN FARM, WHITEWATER, WIS.								
Pet's Golden Beauty 39364	A	300	July	743.0	4.90	36.41	10285.1	490.35
Queen's Girl 54990	A	324	July	609.0	5.43	33.07	9718.2	508.02
RINGO, CLYDE, MULINO, OREGON.								
Imp. Daisy III. of le Port 60632	A	312	July	554.8	5.05	28.02	7749.9	375.24
Imp. Frogmore's Molly 50384	A	353	June	272.6	4.30	11.72		
		365	July	431.3	4.30	18.55	7642.7	379.70
Imp. Hayes Nurse 59891	A	258	July	698.2	4.47	31.21	6702.0	285.30
Mixter Golden Dean 65852	A	149	July	884.6	4.87	43.08	5018.3	240.14
ROBERTS, T. W. & I. W., PENCOYD FARM, BALA, PA.								
Betty of Walnut Grove 92148	G	269	Aug	796.7	5.50	43.82	9193.4	464.68
Brookmead's Cherry Blossom 97568	G	123	Aug	1247.0	4.29	53.50	5190.7	213.53
May Rose Count's Butterball 86201	F	200	Aug	961.4	5.08	48.84	7189.8	333.24
Nella Girl of Pencoyd 2d 89787	G	148	Aug	1076.6	4.90	52.75	5404.0	233.06
Pencoyd Fidelity 83727	G	292	Aug	841.0	5.09	41.81	9607.1	480.89
ROGERS, WILLIAM H., SREGOR FARMS, OXFORD, N. Y.								
Glenwood and Ada's Mollie S. 74326	C	66	July	964.4	5.41	52.17	2284.1	114.20
King Helpmate's Beauty 90933	G	129	July	898.3	4.60	41.32	4522.7	194.23
ROMIG, R. W., MONTROSE, COLO.								
Ladida's Pearl 93306	G	194	July	664.7	5.14	34.17	4247.9	195.69
Lily Corbelette of Dornes Ranch 78617	E	365	July	290.6	5.72	16.62	7779.2	437.85
ROOT, S. N., WOODSIDE STOCK FARMS, LANDISVILLE, PA.								
Imp. Beauty Rondibosch of Mara Alva 74110	B	273	July	760.8	4.20	31.95	9944.4	414.47
Imp. Bella Marie of Mara Alva 74127	A	73	July	1064.8	4.02	42.80	2687.4	116.31
Fannie of Lakeview 2d 59236	A	85	July	1344.8	4.01	53.93	3428.3	148.32
Imp. Ivy's Dolly of Mara Alva 74149	C	179	July	802.9	4.00	32.12	6319.5	272.59
Imp. Lancaster Lilly of Mara Alva 74133	C	334	July	432.5	6.09	26.34	7635.7	425.76
Imp. Longscamp's Beauty of Mara Alva 74137	B	84	July	1141.5	3.67	41.89	3325.5	124.01
Woodside Blossom 98322	G	48	July	647.8	4.84	31.35	1015.7	46.90
Woodside Maggie 98323	G	166	July	704.2	4.76	33.52	4568.8	213.41
Woodside Surprise 98324	G	48	July	853.9	3.92	33.47	1306.1	53.64

ROWLANDS, OWEN W., WAUKESHA, WIS.								
Vesta Victoria 42857	A	160	July	972.9	3.90	37.94	6516.3	265.34
RUCKLE, STANLEY E., GUERNSEYDALE FARM, BLOOMSBURG, PA.								
Jean of Guernsey Dale Farm 66841	B	365	July	188.6	7.81	14.73	11536.3	528.63
King's Rose of Edgemont 87235	G	332	July	955.2	5.02	47.95	10177.6	522.13
Louise of Guernsey Dale 67034	B	210	July	942.5	4.80	45.24	7597.0	367.17
RUEPING, F. J., CORIUM FARM, FOND DU LAC, WIS.								
Aggie of Fond du Lac 70153	C	71	July	1476.1	4.99	73.66	3553.4	173.37
Brownie of Franklin 88852	G	201	July	1012.3	5.63	56.99	7799.4	399.98
Clara Bell of Stratford 68884	C	365	July	493.4	5.03	24.82	11253.3	564.46
Corium Alberta 95604	G	85	July	1089.9	4.42	48.17	3118.8	132.57
Corium Annette 95605	G	239	July	797.7	5.31	42.36	6968.7	368.13
Imp. Cypress of Sarnia 53729	A	201	July	1233.8	4.44	54.78	8748.6	421.12
Daisy Pearl's Governess of A. D. F. 95484	G	97	July	995.3	5.09	50.66	3278.9	161.62
Deasie's Lady Betwixt 72657	C	136	July	1330.6	4.48	59.61	6622.9	301.44
Duchess of Maple Broeck 108722	F	31	July	1192.5	3.73	44.48		
s. Glenwood's Champion of Inverness 26538								
d. Illagustine 70003 A. R. 7551								
Goldseeker's Dreamy Eyes of A. D. F. 83438	G	365	July	139.3	5.85	8.15	8210.4	462.37
Lake Shore Fannie 77800	D	161	July	900.1	4.95	44.55	5443.3	265.77
Lassie of Oakland Retreat 75757	E	311	July	757.5	4.71	35.68	9556.0	441.22
Lily Rose of Maple Hill 76842	D	252	July	909.3	4.89	44.46	9065.6	398.88
May King's Lady of Franklin 89437	G	168	July	881.9	5.63	49.65	5298.6	262.35
May's Morning Glory 96324	E	13	July	485.6	4.48	21.75		
s. Tristran's Douglas 28959 A. R.								
d. May Blossom of Waukesha 32539 A. R. 3486								
Nancy's Golden-rod 96321	G	365	June	377.4	5.24	19.78	9975.6	530.92
Imp. Nellie of Valongis 54460	A	313	July	1237.9	4.50	55.71	14056.3	665.78
Primrose's Lily of Maple Grove 57258	A	273	July	775.5	5.14	39.86	9249.3	461.83
Quartz of Birchwood 91791	G	27	July	748.3	3.87	28.96		
s. Tricksey's Sam 15289 A. R.								
d. Miss Twinkle 49150 A. R. 7464								
Ultra May Rose of Sunny Valley 91388	G	258	July	551.8	4.45	24.56	6117.2	280.78
Imp. Undine's Pride of Val Plaisant II. 94234	C	292	July	930.1	4.89	45.48	9501.3	480.41
RUNDELL, DALE E., ORE HILL FARM, LIVINGSTON, WIS.								
Beatrice of Ore Hill 60981	A	130	July	1357.9	4.54	61.65		
		161	Aug	1386.8	4.19	58.11	8141.6	345.64
Carrie of Ore Hill 61675	A	256	July	573.0	5.38	30.83		
		287	Aug	460.3	5.39	24.81	6836.4	334.44
Cora of Ore Hill 73502	A	268	July	745.7	5.66	42.21		
		299	Aug	653.6	5.63	36.80	7857.8	414.75
RYAN, M. A., BATAVIA, N. Y.								
Advance El Moore 55762	A	210	July	971.7	4.83	46.93	7434.7	360.54
Charity El Moore 92464	G	74	July	1059.1	4.26	45.12	2579.9	117.02
Electa El Moore 46301	A	218	June	1160.0	4.70	54.52		
		249	July	1044.2	4.60	48.03	9474.8	431.52
Faith El Moore 92466	G	81	July	1111.2	3.82	42.45	2815.3	107.87
Hope El Moore 92465	G	81	July	798.8	4.51	36.03	2227.5	97.08
La Vanne of Knollcrest 35424	A	88	Apr	1376.0	4.02	55.31		
		119	May	1412.9	3.69	52.14		
		149	June	1309.9	3.79	49.65		
		180	July	1190.3	3.81	45.35	8002.4	304.77
Noble Hulda El Moore 92467	G	69	July	903.8	5.04	45.55	1985.6	99.96
Noble Julia El Moore 89980	G	243	July	797.1	5.51	43.92	6507.5	334.30
Noble Lady El Moore 77280	D	230	July	786.8	4.88	38.40	7276.1	357.59
Noble Minnie El Moore 86698	F	113	July	610.9	5.42	33.11	2627.9	143.16
Noble Thelma El Moore 89979	G	270	July	790.2	4.24	33.50	7283.2	311.73
Violet El Moore 46299	A	108	July	1234.0	4.03	49.73	4861.8	187.18
RYAN, THOMAS F., OAK RIDGE FARM, OAK RIDGE, VA.								
Aimable's Dora of Oak Ridge 47772	A	207	July	829.7	5.58	46.30	6435.9	330.89
Aimable's Fanny of Oak Ridge 56941	A	156	June	643.9	4.75	30.59		
		187	July	598.8	4.86	29.10	4249.5	200.58
Lillie of Alfalfa Farms 31055	A	181	July	675.2	4.39	29.64	4388.9	204.13
Maggie of Oak Ridge 45110	A	137	July	670.9	4.63	31.06	3419.1	161.32
Oak Ridge Columbus's Effie 88253	F	14	June	266.9	4.94	13.18		
		45	July	705.7	4.94	34.86	972.6	48.04
s. Fairy's Columbus of Oak Ridge 42291								
d. Columbus's Effie of Oak Ridge 66741 A. R. 7633								
Oak Ridge Columbus's Emma 90180	G	279	July	515.0	5.30	27.30	6379.4	313.64
Oak Ridge Stranford's Emily 76020	E	226	June	475.1	5.50	26.13		
		257	July	374.8	5.34	20.01	4841.8	252.78
ST. AMANT, GEORGE W., ATAMANNSIT FARM, EAST FALMOUTH, MASS.								
Branford Foremost Faithful 89897	G	205	July	635.6	6.00	38.14	5197.3	276.64
Branford Gipsy Queen 89896	G	209	July	983.1	5.03	49.45	6838.1	326.60
Branford Nellie 89040	F	243	July	921.9	5.59	51.53	7664.2	397.62
Golden Rod of Edgemoor 81458	E	22	July	622.8	4.19	26.10		
s. Royal Rose King of Edgemoor 34361								
d. Hyacinth of Edgemoor 63573 A. R. 7031								

21830, the sire of fifteen Advanced Register daughters including Nella Jay of Pencoyd 77520, first place in class F with a record of 16325.6 pounds of milk and 810.63 pounds of butter fat.

Samuel W. Evans, Jr., of Frankford, Pennsylvania, purchased Pencoyd's May Rose Resolute 72464, a son of May King of Watch Hill 47785, and out of Norma of Walnut Grove 37815 with a record of 10428.7 pounds of milk and 537.12 pounds of butter fat in class AA. Norma of Walnut Grove 37815 is sired by Poko of Pencoyd 14429, a full brother to the Triple Class Leader Nella Jay 4th 38233, with a record of 20709.9 pounds of milk and 1019.25 pounds of butter fat, fourth cow in class A.

To D. T. Bishop, of Hartville, Ohio, we sold the six months old bull calf sired by Pencoyd's May Rose Count 34171, and out of Red Rose of Pencoyd 2d 62132, whose record of 12759.1 pounds of milk and 593.99 pounds of butter fat was made in class D. Red Rose of Pencoyd 2d 62132, is a daughter of Langwater Pencoyd 21830, and out of Red Rose of Pencoyd 36494, who in turn is by Imp. Golden Secret 12599 and out of Langwater Early Rose 19145, a daughter of Imp. King of the May 9001.

This bull calf traces nine times to May Rose 2d 3251 P. S. carries sixteen per cent. of the blood, as well as thirty-seven per cent. Golden Secret blood.

Edmund D. Codman, of Dedham, Massachusetts, purchased Pencoyd Robinhood, 72878, whose dam May Rose Count's Lass 75912 has a record of 7988.7 pounds of milk and 445.31 pounds of butter fat in 354 days in class F. She is a daughter of Pencoyd's May Rose Count 34171, who is also the sire of Count's Red Rose 86199, with a record of 13944.2 pounds of milk and 697.78 pounds of butter fat in class G. Pencoyd's May Rose Count 34171 is a double grandson of Imp. Golden Secret 12599.

To Jens P. Jensen, of Portland, Maine, we sold the six weeks old bull calf Vranta's Count of Pencoyd. This calf is sired by Pencoyd's May Rose Count 34171, and out of a young cow Vranta of Pencoyd 81501, of Glenwood breeding.

During the past few months, we have received a great many inquiries for bull calves carrying Golden Secret blood. The oldest calf we have on hand now is under six months, and we feel quite fortunate in being able to dispose of all our bull calves before

they reach serviceable age, although there is a ready market for bulls of good breeding approaching serviceable age.

—T. W. AND I. W. ROBERTS
Montgomery County

South Carolina

Ware Shoals Farm News

We have recently sold a young bull, Phillip of Ware Shoals 71973. This bull is now herd sire in the grade Jersey herd of S. J. Thompson, Greenwood, South Carolina.

We have also traded six pure bred bulls for scrub sires to farmers around Ware Shoals. The scrubs were sold to the butcher at an average of eighteen per cent. of the real value of the pure bred bulls. We hope in this way to make our country a Guernsey stronghold in South Carolina.

—ANDREAS WESTERGOARD
Greenwood County

Tennessee

Tennessee State Fair

The greatest showing of Guernseys ever held in Tennessee was at the Tennessee State Fair, Nashville, Tennessee, September 17 to 24. Guernseys have been shown at the Tennessee State Fair only for the last three years. Before that time they were comparatively unknown in the state, and even now many fair visitors want to know, "What kind of Jerseys these are" when they see the Guernseys on exhibition.

The number of Guernseys on exhibit at the Tennessee State Fair has increased each year, and this year there were five exhibitors with fifty-seven Guernseys. The following breeders had herds on exhibition: James L. McIntosh, Dovesville, South Carolina; R. M. Cooper Jr., Wisacky, South Carolina; Dr. William Rawlings, Sandersville, Georgia, and R. R. McNagny, Columbia City Indiana. In addition to the above, Klussendorf Brothers, Waukesha, Wisconsin, had on exhibit two animals owned by J. R. Allen, Lake Geneva, Wisconsin, and a senior yearling bull owned by Drew Ten Broeck, McLean, Illinois.

The Guernseys were judged by W. H. Standish, of Lyons, Ohio. W. H. Gould of Burkeville, Virginia, was to have judged the Guernseys but through a misunderstanding he did not arrive in time for the judging and Mr. Standish, who judged Holsteins at the fair, was pressed into service.

This was the first showing this year for the Rawlings and Cooper herds.

Golden Rod of West View 38934	A	61	July	1472.0	4.75	69.92	2740.6	130.56
Hyacinth of Edgemoor 63573	A	69	July	1709.2	4.32	73.84	3813.7	166.32
Janet Gold 39381	A	229	July	1263.3	4.50	56.85	12146.3	517.77
Langwater Crystal 70297	B	243	July	1032.7	5.26	54.32	9578.5	460.67
Langwater Fortunate 74564	C	144	July	1554.8	4.61	71.68	7239.4	307.64
Langwater Leading Lady 70307	B	243	July	937.8	5.49	51.49	8713.4	419.50
Langwater Remembrance 74813	C	181	July	1302.7	4.53	59.01	8064.9	344.78
La Noce's May Rose 91329	G	134	July	1176.3	5.14	60.46	5304.6	241.41
May Rose Belle of Edgewater 102117	G	203	July	876.9	4.88	42.79	6223.5	297.09
Imp. Pearl des Beaucamps 93680	C	260	July	1237.3	4.46	55.18	11356.9	470.30
Sunny Girl of the Glen 59095	A	346	July	844.6	5.54	46.79	11906.8	587.40
SASS, ERNEST W., PERGUE FARM, STREATOR, ILL.								
Pergue's Crescent 61717	A	241	July	881.2	5.36	47.23	10861.7	484.02
Pergue's Lady Crescent 92403	E	243	July	801.7	5.74	46.02	9057.8	482.14
SAUNDERS & MYERS, LEESBURG, VA. 1 day test.								
May King's Itchen Kaloolah 83983	E	181	July	789.3	4.56	35.99	5164.2	240.20
SAYLOR, WILLIAM H., SAN FRANCISCO, CAL. 1 day test.								
Early Twilight 24629	A	248	July	622.3	4.15	25.83	6053.5	263.80
Saylor's Combination Maud 35181	A	290	July	796.2	4.53	36.07	8666.9	394.61
Saylor's Masher Florette 74419	C	110	July	943.8	4.20	39.64	3570.1	143.18
Saylor's Tungsten Mayflower 59410	A	108	July	927.7	4.85	44.99	3351.1	151.28
Saylor's Tungsten Pink 71130	C	226	July	440.4	4.76	20.96	5433.7	252.60
SAYRE, RALPH J., OVERLOOK FARM, BRIDGEHAMPTON, N. Y.								
Faith's Beauty 37831	A	107	July	723.6	4.15	30.03	2919.4	132.07
Rosy's Lady Ruth 62666	A	120	July	895.2	4.80	42.97	3862.9	186.65
SCHELL, H. A. & W. O., SELLERSVILLE, PA. 1 day test.								
Glen Gable Governante 63909	B	212	July	735.4	4.94	36.33	5906.6	298.83
Laddie's Dolly of Brookdale 84186	G	361	June	786.3	3.94	30.98	7035.9	346.96
SCHMIDT, CHARLES, PLEASANT VIEW STOCK FARM, WRIGHTSTOWN, WIS.								
Buttercup's Spotty of Pleasant View 67984	C	324	July	53.9	6.41	3.45	4953.9	262.96
Daisy's Grace of Pleasant View 88000	G	351	July	382.5	5.51	21.08	6984.4	327.46
Little Sundari 46287	A	258	July	377.8	5.78	21.84	6035.9	309.03
Nellie of Wrightstown 38444	A	365	July	238.5	5.06	12.07	8325.5	342.89
Pride's Topsy of Pleasant View 61591	B	325	July	280.0	5.78	16.18	5510.4	287.56
Primrose's Beauty of Pleasant View 43801	A	153	July	630.3	4.55	28.68	3970.8	171.42
SCHMIT, A. N., APPLETON, WIS.								
Bessie of Hillsdale 56175	A	243	July	786.6	4.60	36.18	7777.4	370.44
Lucania's Jessie 84830	A	302	July	801.0	5.33	42.69	10120.7	499.86
Mabel of Hillsdale 49766	A	295	July	580.6	5.12	29.73	8330.5	426.07
Polly of Hillsdale 56173	A	221	July	908.0	5.51	50.03	9455.2	501.15
Verna Glenwood of Hillsdale 99681	D	319	July	663.6	5.38	35.70	8946.4	462.75
SCOVILLE, ROBERT & HERBERT, GRASSLAND FARM, TACONIC, CONN.								
Grassland Pearl 115276	F	163	July	737.5	5.85	43.14	4305.2	202.03
Grasslands Zoebass 92863	B	100	July	964.9	5.65	54.52	3437.6	176.84
Grassland Youbass 99138	D	191	July	1077.8	4.79	51.63	7523.6	330.91
Jethro's Alice 79150	A	187	July	977.6	4.97	48.59	6492.0	299.50
Jethro's Florentine 90454	B	166	July	784.5	4.98	39.07	5297.3	254.45
Jethro's Sweet Pet 98640	B	253	July	876.6	4.85	42.52	7748.2	339.81
Jethro's Zoetta 112557	F	282	July	952.3	4.92	46.85	9847.9	448.05
SHELDON, A. L., GRAND RAPIDS, MINN. 1 day test.								
Murne Jewel of A. D. F. 94584	F	99	July	749.0	4.39	32.88	2626.0	109.88
Victorios's Clio of A. D. F. 83444	E	79	July	782.8	4.73	37.03	2170.1	105.42
Victory Combination of Maplewood 97816	G	158	July	586.6	5.13	30.09	3526.4	164.06
SHEPARD, R. B., ST. PAUL, MINN.								
Miss Flossie of Barrington 72197	B	30	June	1177.3	5.11	60.16		
		61	July	1064.0	4.44	47.24	2241.3	107.40
s. Baron of Midlothian 22643								
d. Miss Flossie of Park Farm 42865 A. R. 4842								
Odette of Edgemoor 65139	B	102	June	865.3	4.90	42.40		
		133	July	688.2	4.39	30.21	3860.9	174.73
SHOEMAKER, S. M., "BURNSIDE," ECCLESTON, MD.								
Anton's Criteron Rose 70670	C	71	July	1258.7	4.25	53.49	2837.2	116.47
King's Lavender 83300	E	96	July	1115.0	4.84	53.97	3735.4	177.11
Imp. La Belle Alsace 75558	A	6	June	187.3	3.76	7.04		
		37	July	1365.2	3.76	51.33	1552.5	58.37
s. Brilliant of the Gree III. R. G. A. S. 3183 P. S. A. R.								
d. Tardivel's Polly III. R. G. A. S. 4727 F. S.								
Lady Lavender 55604	A	18	June	752.2	3.87	29.11		
		49	July	1456.8	3.87	56.38	2209.0	85.49
s. Jardiniere's Masher 20957 A. R.								
d. Lady Betty Bowles 43440								
Ma Chere Jardiniere 55849	A	98	July	1221.9	3.96	48.39	3991.4	159.19
Ma Chere Primrose 66598	A	77	July	1063.7	4.25	45.21	2831.6	113.63
Ma Chere Rhea 63281	B	365	July	155.2	5.15	7.99	10353.8	511.32

Madge O. D. 43699	A	365	July	450.8	5.28	23.80	10424.4	507.67
Merry Milk Maid 91800	G	58	July	1121.2	4.35	48.77	2026.9	86.09
Pencader's Madge 76587	D	68	July	1210.2	4.35	52.64	2655.0	115.63
Rutila's Ultra Rose 67268	B	178	July	918.3	6.21	57.03	5797.9	331.47
Ultra Gracieuse 72474	C	22	June	938.5	3.75	35.19		
		53	July	1272.0	3.75	47.70	2210.5	82.89
s. Ne Plus Ultra 15265 A. R.								
d. Gracieuse May Rose 51704 A. R. 6022								
SKAAR, M. S. & C. A. COR-ALFA FARM, HAYWARD, MINN.								
Bonny of Cor-Alfa Farm 75434	D	167	June	754.9	5.42	40.92		
		198	July	716.9	5.99	42.94	5930.9	329.22
Dairymaid of Cor-Alfa Farm 92161	G	110	June	936.4	5.40	50.57		
		141	July	888.0	4.98	44.22	4365.8	217.37
Esther of Cor-Alfa Farm 75432	C	134	June	753.5	4.67	35.19		
		165	July	594.8	5.86	34.86	4860.2	230.16
Maisie's Duplicate 56764	A	160	June	830.9	5.24	43.54		
		191	July	765.7	6.06	46.40	5895.2	326.24
Maisie's Princess 33921	A	154	June	659.8	4.33	28.57		
		185	July	774.9	4.69	36.34	5879.7	266.57
My Lady of Cor-Alfa Farm 92730	G	134	June	1015.5	5.04	41.13		
		165	July	919.8	4.57	42.03	5818.1	247.40
Princess Alice of Cor-Alfa Farm 75433	C	162	June	827.5	5.09	42.12		
		193	July	742.4	5.82	43.21	6068.6	323.49
Princess Marie Josephine 56763	A	140	June	877.9	4.67	41.00		
		171	July	734.7	5.45	40.04	5796.4	279.79
SMALLIDGE, E. J., THE SMALLIDGE FARM, EAU CLAIRE, MICH. 1 day test.								
Dolora of Smallidge Farm 73604	D	259	July	986.4	4.39	43.30	9728.3	437.79
Euta of Eau Claire 50165	A	206	July	446.2	4.94	22.04	3961.5	228.84
Fern of Smallidge Farm 88701	F	207	July	364.0	6.37	23.19	4038.9	248.05
May King's Ezalia of Eau Claire 59200	A	170	July	874.0	5.43	47.46	6407.2	305.98
SMITH, A. MACRAE, FIRCREST FARM, BELLINGHAM, WASH.								
Aldermead's Trixie 52714	A	181	June	1211.4	3.79	45.91		
		212	July	1041.3	5.72	59.56	9571.3	390.67
Brookdale's Pink 41546	A	340	June	937.3	4.91	46.02		
		365	July	722.1	5.78	41.74	12775.4	620.78
La France of Bralee 90617	D	203	June	968.5	5.15	49.88		
		234	July	895.5	5.80	51.94	8134.5	438.66
Lamont's Rose of Maple Hill 85067	F	242	June	767.9	6.12	47.00		
		273	July	687.1	6.06	41.64	7946.8	502.66
Yeksa's Vroni 93038	G	275	June	728.0	5.21	37.93		
		306	July	685.4	5.88	40.30	7338.4	402.95
SMITH, ARTHUR M., LAKE CITY, MICH.								
Alverda of Morningside 50634	A	176	July	1118.6	4.31	48.21	6912.8	308.24
Fairy's Bertha of Reeder 66803	B	130	July	1234.7	3.84	47.41	5611.3	228.43
Fairy's Flossie of Reeder 88211	E	68	July	1215.8	5.24	63.71	2796.9	139.04
Fantine of Bon Ayre 90862	E	143	July	1065.4	3.79	40.38	5599.5	221.21
Norman's Missaukee Red Rose 89724	G	174	July	1345.6	4.93	66.34	8031.6	383.73
Queen's Missaukee Dolly 95288	G	4	June	89.9	4.32	3.88		
		35	July	984.2	4.25	41.83	1074.1	45.71
s. Norman of Chesney Farms 39657								
d. Richland's Queen 65310								
Richland's Queen's Maggie 77729	D	105	July	1232.6	4.45	54.85	4397.9	201.43
SMITH, WILLIAM T., MEADOWBROOK FARM, LINCOLN, VA.								
Esther of Koshkonong Place 82366	F	234	July	714.2	4.15	29.64	6151.8	270.10
Fannie Hayes of Danby 60348	A	304	July	491.5	5.57	27.38	5858.5	331.59
Honey of Koshkonong Place 78485	E	243	July	584.1	4.59	26.81	5685.2	260.12
Lassie of Arenac 36631	A	365	July	619.6	4.28	26.52	11789.8	524.81
Marbella of Rock Spring 81391	E	181	July	669.1	4.83	32.32	4788.1	224.49
Miss Theodosia 86123	G	334	July	672.2	4.80	32.27	8236.0	394.60
STARK, WILL A., JEFFERSON, WIS.								
Imp. Dandelion of Sarnia 58768	A	365	June	620.3	5.16	32.01	10849.1	520.22
Miriam of Sunnybrook 39861	A	181	July	787.5	4.99	39.30	6888.8	347.91
STATE NORMAL SCHOOL, PLATTEVILLE, WIS.								
Cornelia of Linwood 73957	C	152	July	863.2	4.36	37.64	5990.6	292.69
Cornelia of Normal Farm 89861	G	331	July	374.7	4.22	15.81	9103.3	367.82
STEELE, VICTOR, ALBERT LEA, MINN. 1 day test.								
Imp. Fanny of Alderney 37175	A	262	July	553.1	6.09	33.68	6278.4	332.19
Imp. Hotton's Daisy of the Villaize III. 39566	A	294	July	762.0	5.15	39.24	9386.0	462.69
Imp. La Rouge of the Adams 87365	D	283	July	394.1	6.00	23.65	5433.5	285.71
Imp. Rosemary of New Place 86612	E	297	July	661.9	5.61	37.13	8783.2	446.65
Imp. Rosie I. of Middle Blaye Farm 86602	E	301	July	544.4	4.70	25.59	7497.3	307.95
STEINER, EMMET, ORRVILLE, OHIO. 1 day test.								
Cora's Queen of Corwin Hill 84538	E	4	June	97.5	3.31	3.23		
		35	July	963.9	3.98	38.36	1061.4	41.59
s. Royal Governor of Summit Dale 37253								
d. Cora's Lady 26329								

Both of these breeders have very good show herds and have entries in practically all of the classes. The McIntosh herd, showing only ten head, was very successful, winning more firsts than any other herd on exhibition. This herd had the senior and grand champion bull in Gemsey's Prince of Burkeville 43569. Gay Girl's Golden Secret of Overland 60195, owned by Drew Ten Broeck, and shown by Klussendorf Brothers, was junior champion bull and to those around the ringside it seemed that he should have been grand champion. He was a much smoother bull with more style more uniform throughout and an almost perfect top line. The McIntosh entry was rather coarse at the withers and down at the back.

By far the best classes shown at Nashville were the heifer classes, from senior yearling to junior calf. From six to ten heifers were shown in each of these classes, and it was frequently difficult to pick the winner without leaving some just as good out of the money.

The outstanding animal of the show appeared in the junior heifer class. This heifer, shown by R. M. Cooper, Jr., a daughter of Langwater Foremost, 39191, was pronounced by the judge to be almost a perfect individual. She was first in her class and was later made junior champion in competition with some outstanding winners from the other three classes; but the climax was reached when she went against the senior champion cow Imp. Rouge III. de la Charruee 74526, and was made grand champion. It was a popular decision.

The awards were as follows:

BULL, 3 YEARS OR OVER

1. Gemsey's Prince of Burkeville 43569, J. L. McIntosh, Dovesville, South Carolina.
2. Lord Mar of Elmendorf 32447, R. M. Cooper, Jr., Wisacky, South Carolina
3. Florham Prince 37059, Dr. William Rawlings, Sandersville, Georgia

BULL, 2 YEARS AND UNDER 3

1. Mimosa's Sequel Boy 68582, R. M. Cooper, Jr.

BULL, 18 MONTHS AND UNDER 2 YEARS

1 Gay Girl's Golden Secret of Overland 60195, Drew Ten Broeck, McLean, Illinois
2. Old Massa of Clover Farm 61918, J. L. McIntosh
3. Palotta's Royal Master of Brookmead 65490, Dr. William Rawlings

BULL, 1 YEAR AND UNDER 18 MONTHS

1. Unnamed calf, R. M. Cooper, Jr.
2. Red Rose's Stars and Stripes 65873, Dr. William Rawlings

BULL, 6 MONTHS AND UNDER 12

1. Caroline's Prince of Clover Farm 70782, J. L. McIntosh
2. Brian of Killarney Farms 69068, R. R. McNagny, Columbia City, Indiana
3. Governor Mons 71463, J. R. Allen, Lake Geneva, Wisconsin
4. Mimosa's Ranger 70385, R. M. Cooper, Jr.
5. Mimosa's Max 68768, R. M. Cooper, Jr.

BULL, UNDER 6 MONTHS

1. Petite's Rambler of Lynchburg 64120, R. M. Cooper, Jr.
2. May King Traveler Dr. William Rawlings
3. Champion Charmonte 72557, Dr. William Rawlings
4. King Callum of Killarney Farms, R. R. McNagny

COW, 4 YEARS OR OVER

1. Imp. Rouge III. de la Charruee 74526, J. L. McIntosh
2. Elmendorf's Daisy Rose 69303, R. M. Cooper, Jr.
3. Margaret Iris 62819, Dr. William Rawlings
4. Gemsie O. K. 51404, R. R. McNagny

COW, 3 YEARS AND UNDER 4

1. Queen Victoria of Fern Crest 91975, Dr. William Rawlings

COW, 2 YEARS AND UNDER 3

1. Gemsey's Princess of Clover Farm 93984, J. L. McIntosh
2. Tulip of Guernsey Home Farm 88958, R. M. Cooper, Jr.
3. Winifred of Fern Crest 90637, Dr. William Rawlings
4. Helen of Fern Crest 90633, Dr. Williams Rawlings
5. Killarney Annie 110170, R. R. McNagny

HEIFER, 18 MONTHS AND UNDER 2 YEARS

1. Aimable's Keepsake of Clover Farm 107278, J. L. McIntosh
2. Killarney Clare 101663, R. R. McNagny
3. Grapelawn Beauty 107010, R. M. Cooper, Jr.
4. Mimosa's Tulip 110899, R. M. Cooper, Jr.
5. Victor's Mary 108415, Dr. William Rawlings

Shamrock's Dorothy Diamond 45032	A	4	June	125.2	5.00	6.26		
		35	July	1103.5	5.18	57.16	1228.7	63.42
s. Imp. Shamrock of the Douit 16913 A. R.								
d. Imp. Lady Dorothy of the Isle 31996								
STEVENS, L. B., SHORELAND FARM, HARTLAND, WIS. 1 day test.								
Shoreland Guinette 102699	G	12	July	391.3	6.98	27.32		
s. Shoreland Planet of Fillmore Farm 47404								
d. Guinan's Beauty 48828 A. R. 7975								
Shoreland Primrose 102697	G	7	June	215.5	4.33	9.33		
		38	July	868.8	4.33	37.62	1084.3	46.95
s. Shoreland Planet of Fillmore Farm 47404								
d. Glenwood's Miss Greta 29218 A. R. 1535								
STOKES, ANSON PHELPS, THE BROOK FARM, LENOX, MASS.								
Brook Farm Lillian 81143	D	98	July	1107.9	4.87	53.95	3903.4	208.95
Brook Farm Polly 81142	D	74	July	1041.5	4.90	51.03	2542.0	129.65
Brook Farm Pollyanna 90945	G	203	July	453.3	5.27	23.89	3658.4	199.61
Polly of Fairview 32312	A	365	July	245.7	5.64	13.86	9184.2	489.11
STOUT, F. D., CEDAR LAKE FARMS, MIKANA, WIS.								
Gerar Pearl's Daughter 77032	C	48	July	1217.9	5.51	67.11	1900.5	105.95
Langwater Luxury 49484	A	181	July	1536.6	4.63	71.14	10140.1	463.35
Lone Pine Alicetta 80218	E	201	July	994.9	5.11	50.84	7400.8	360.26
Lone Pine Charity 72846	C	51	July	1571.5	3.77	59.25	2512.1	99.23
Lone Pine Delight 92446	G	126	July	1055.7	4.13	43.60	4208.0	169.57
Lone Pine Desire 91286	G	61	July	1215.2	4.25	51.65	2278.4	96.75
Lone Pine King's La Belle 83484	E	156	July	1136.5	4.11	46.71	6811.1	284.52
Lone Pine La Belle 61575	A	159	July	1027.4	5.48	56.30	6144.4	319.92
Lone Pine La Belle Lucretia 92829	G	69	July	965.7	4.53	43.75	2163.4	94.21
Lone Pine Lady Eleanor 72847	C	69	July	1336.2	3.89	51.98	2921.9	114.62
Lone Pine Lady Godiva 72845	C	129	July	1021.4	5.42	55.36	4615.4	237.53
Lone Pine Liberty Belle 91283	G	105	July	1203.7	4.01	48.27	4461.7	173.27
Lone Pine Luxury 88749	G	140	July	881.5	4.73	41.69	4317.2	201.47
Lone Pine Mollie Cowan 91285	G	71	July	1273.4	4.38	55.77	2898.4	125.73
TABER & MIGNIN, CASTILE, N. Y. 1 day test.								
Governor Roses Queen Anne 68616	C	80	May	1213.9	5.73	69.56		
		110	June	1132.1	4.93	55.81		
		141	July	1035.7	5.30	54.89	5380.8	276.58
TABER EST. HARMON E., MAPLE ROW FARM, CASTILE, N. Y. 1 day test.								
Margaret's Model 73652	E	276	May	994.9	5.02	49.94		
		306	June	976.8	5.32	51.97		
		337	July	966.6	4.90	47.36	11122.5	588.74
Marie's Midget 87268	F	250	July	704.8	6.09	42.92	6987.0	397.97
Melody's Secret Rose 81976	F	343	July	452.4	5.72	25.88	8151.4	469.64
Octavia T. 73653	D	280	July	824.1	5.58	45.98	8919.7	490.44
TAGGART, RUSH, BUCKEYE FARM, NEW CANAAN, CONN.								
Mary's Maypole of Buckeye Farm 76599	D	212	July	751.9	4.80	36.09	6395.6	288.98
Sensitive's Maypole's Coquette 72400	C	304	July	632.3	5.06	31.99	7481.5	349.82
Sensitive's Queen of Buckeye Farm 64965	A	204	July	692.1	5.18	35.85	6025.8	294.40
TAGGART, W. H., BRAESIDE FARM, MANAWA, WIS.								
Jessie of Anna Dean Farm 3d 97748	G	6	June	111.8	3.91	4.37		
		37	July	671.7	3.91	26.26	783.5	30.63
s. Daisy Pearl's Governor 32130								
d. Imp. Jessie of Anna Dean Farm 46898 A. R. 3671								
Lady Capulet of Dellafield 73455	D	279	July	656.7	4.00	26.27	8506.1	352.50
Lucy's Phyllis of Braeside 113722	F	180	July	578.0	4.66	26.93	5002.2	241.67
Maid Lynette of Dellafield 73456	D	288	July	541.1	4.91	26.57	8383.9	360.89
Ora's Twilight 89592	G	84	July	670.8	3.97	26.63	2162.3	91.81
Rilma June of Sun Set View 94519	G	25	July	531.0	3.86	20.50		
s. Rilla's Golden Boy 48580								
d. Eva Rilma of Stony Creek Farm 75661								
TARBELL, GAGE E., TARBELL FARMS, SMITHVILLE FLATS, N. Y.								
Clover Leaf of Tarbell Farms 4th 84853	F	307	July	711.0	6.25	44.44	7710.6	422.03
Ethel of Tarbell Farms 74631	C	122	July	1269.6	4.66	59.16	5757.2	253.04
La Fleur Primrose of Tarbell Farms 85106	E	113	July	796.0	4.65	37.01	3431.3	155.56
Lisbeth of Tarbell Farms 2d 83487	F	230	July	575.4	5.42	31.19	4813.5	260.89
Maida of Tarbell Farms 81069	E	151	July	854.4	4.63	39.56	4872.2	221.48
Princess Pat of Tarbell Farms 86893	F	212	July	554.7	5.28	29.29	4501.7	224.06
Quercus Maid 2d 78725	E	300	July	795.7	5.67	45.12	8609.9	480.53
Sue of Tarbell Farms 6th 83367	E	181	July	920.7	4.69	42.18	6544.3	283.45
TAYLOR, LeROY, SULLIVAN, OHIO. 1 day test.								
Jacqueminot's Miss Gay 80582	B	323	July	633.0	5.25	33.23	8407.8	419.81
Miss Gay's Thanksgiving 120135	F	5	June	112.1	4.85	5.43		
		36	July	791.3	5.51	43.60	903.4	49.03
s. Follyland Peerless Conqueror 37274								
d. Jacqueminot's Miss Gay 80582								
Mona B's Cherry Girl 97819	B	158	July	862.8	4.51	38.91	4878.4	233.84
Peerless Agnes 111008	G	313	July	574.0	5.27	30.25	6470.2	332.41

TEMPERO, CHARLES J., PEWAUKEE, WIS. 1 day test.

Belle's Governess of Wonderland 84728	A	90	July	1253.2	4.56	57.15	3697.2	166.06

TEN BROECK, DREW, MAPLE BROECK FARM, McLEAN, ILL. 1 day test.

Beauty Elmwood of Spring Grove 119705	G	20	May	652.6	4.50	29.37		
		50	June	970.0	4.97	48.21		
		81	July	975.7	4.54	44.30	2598.3	121.88
s. Daisy's Royal Sequel of Denmark 34066								
d. Edith of Elmwood 57392								
Buster's Rosamond of La Harpe 79966	C	13	June	529.5	3.85	20.39		
		44	July	1230.0	3.85	47.36	1759.5	67.75
s. Golden Bow's Buster 29513								
d. Captain Molly of Spring Valley Farm 36032								
Helen of Rock Creek 94454	G	86	July	1041.8	4.71	49.07	2889.4	133.10

TENNY, D. D., SHOREWOOD FARM, CRYSTAL BAY, MINN.

Cherub's Coquette of Shorewood 83708	E	8	June	290.7	5.09	14.80		
		39	July	1260.2	5.09	64.14	1550.9	78.94
s. Ladysmith's Cherub 30760 A. R.								
d. Imp. Althea of Sarnia 40208 A. R. 3261								
Cherub's Promise of Shorewood 83709	F	287	July	1081.3	5.84	63.15	10094.1	520.70
Cherub's Rutila of Shorewood 95934	G	146	July	917.9	4.72	43.32	2302.4	113.57
Itchen Rosette of Shorewood 76331	D	103	July	1250.4	4.64	58.02	4503.4	199.20

TENNY, D. G., SALEM, N. H.

Hillswold Floss 89009	F	30	June	940.0	4.61	43.33		
		61	July	953.2	5.04	48.04	1893.2	91.37
s. Warrior of Hillswold 42609								
d. Hillswold Bonnibel 62855 A. R. 7481								
Hillswold Morana 89010	G	156	June	647.3	5.34	34.57		
		187	July	619.5	5.17	32.03	4674.3	239.36
Imp. Weymouth's Pride 104044	A	226	June	958.1	5.84	55.95		
		257	July	947.9	5.27	49.95	9869.3	505.49

TENNY, EST., CHARLES, "GREYCOURT," METHUEN, MASS.

Brilliant Lassie 86452	G	216	June	1049.3	4.96	52.05		
		247	July	1034.6	4.80	49.66	8087.1	398.87
Early Dawn 83549	E	122	June	952.8	6.07	57.83		
		153	July	993.5	6.06	60.21	5022.4	270.33
Lady Methuen 83548	F	279	June	840.3	5.81	48.82		
		310	July	837.3	5.96	49.90	9027.9	517.81

THOMPSON, A. A., OAK HILL ESTATE, UNIONTOWN, PA.

Alderney's Daisy of Oak Ridge 70778	D	229	July	686.2	3.82	26.21	8062.6	314.15
Imp. Bonita III. of les Bordages 46428	A	365	July	7.0	5.16	.36	7803.7	371.93
Friendship Fernette 60227	A	214	July	844.9	5.15	43.51	7357.9	344.89
Friendship Miss France 79750	C	289	July	551.5	4.55	25.09	7944.7	376.97
May Queen of Four Pine 70326	C	186	July	720.9	4.78	34.46	5528.6	267.48

THOMPSON, ADOLPH, WAUSAU, WIS. 1 day test.

Girlie of Good Hope 56666	A	365	July	836.0	5.00	41.80	11151.4	548.21
Golden Girlie of Mount Rib 77984	F	356	July	102.0	4.88	4.98		
				57.4	3.82	2.19		
		365	Aug	247.8	3.82	9.47	8048.4	352.16

TIEKEN, ANNIE E., JANESVILLE, WIS.

Cooper's Paula 89400	F	225	June	807.2	5.69	45.93		
		256	July	764.7	5.60	42.82	6823.9	362.17

TILDEN, ANNIE E., TILDEN FARMS, DELAVAN, WIS.

Alma's Beauty 102156	D	295	July	780.2	5.03	39.24	10042.4	484.31
Beautiful Lady of Maple Hill 71462	C	251	July	791.1	6.01	47.55	8367.2	466.24
Belle Daisy of A. D. F. 66072	A	181	July	761.5	5.61	42.72	5760.9	263.96
Bellmada 2d 49474	A	289	July	651.8	4.35	28.35	9161.3	396.54
Imp. Beryl of Verdun Farm 83991	E	286	July	738.6	5.01	37.00	9333.2	432.75
Imp. Buttercup of Roque Balan 84011	D	86	July	950.8	4.47	42.50	2974.6	127.74
Imp. Clarissa of the Colinbot 83993	E	290	July	675.3	4.72	31.87	8456.5	393.91
Cora of Anna Dean Farm 46746	A	193	July	919.7	4.93	45.34	7325.1	345.87
Imp. Cowslip IV. of Grande Rocque Hotel 84062	F	334	July	816.2	4.05	33.06	9355.0	399.89
Elsie Denise 83624	F	153	July	902.3	4.83	43.58	4646.8	219.69
Elsie May's Marie 93542	G	153	July	732.9	4.55	33.35	4015.8	188.65
Imp. Fanny of Hill Farm IV. 94297	F	348	July	756.9	5.33	40.34	9636.2	468.03
Hambro's Lily Belle 70367	B	185	July	792.6	4.86	38.52	5853.8	263.82
Hope's Neva of Hickory Grove 76873	E	273	July	793.7	6.14	48.73	7724.6	437.66
Imp. Le Gele's May IX. 94303	G	365	July	168.8	5.42	9.15	9556.7	445.39
Imp. Lily II. of Coin Colin 84023	E	172	July	667.0	5.19	34.62	4636.9	249.43
Linden Lady of Hickory Grove 73179	D	262	July	585.6	5.20	30.45	6158.3	314.59
Nana of Hickory Grove 89158	G	280	July	590.4	5.38	31.76	5743.0	306.86
Nydia of Hickory Grove 89159	G	265	July	609.6	5.92	36.09	7114.6	402.86
Imp. Primrose III. of La Petite Cache 84026	E	277	July	730.2	5.90	43.08	5553.2	311.73
Imp. Queen of the Lohiers 84053	D	54	July	931.9	3.97	37.00	1700.3	70.50

Heifer, 1 Year and Under 18 Months

1. Gemsey's Pride of Clover Farm 107279, J. L. McIntosh
2. Soso's Sunbeam of Clover Farm 107281, J. L. McIntosh
3. Mimosa's Dairy Maid 108355, R. M. Cooper, Jr.
4. Unnamed Heifer, Dr. William Rawlings
5. Kitty of Killarney Farms 104785, R. R. McNagny

Heifer, 6 Months and Under 12

1. Glenwood's Gemsey of Clover Farm 120369, J. L. McIntosh
2. Queen's Belle of Downer Hall 116606, J. R. Allen
3. Mimosa's Marette 111921, J. L. McIntosh
4. Bella of Clover Farm 117397, J. L. McIntosh
5. Mimosa's Calender 114593, R. M. Cooper, Jr.

Heifer, Under 6 Months

1. Heifer by Langwater Foremost 39191, R. M. Cooper, Jr.
2. Sensation of Fern Crest 118393, Dr. William Rawlings
3. Betty of Killarney Farms 118586, R. R. McNagny

Senior and Grand Champion Bull

Gemsey's Prince of Burkeville 43569, J. L. McIntosh

Junior Champion Bull

Gay Girl's Golden Secret of Overland 60195, Drew Ten Broeck

Senior Champion Female

Imp. Rouge III. de la Charruee 74526, J. L. McIntosh

Junior and Grand Champion Female

Heifer by Langwater Foremost 39191, R. M. Cooper, Jr.

Advanced Register Cow Over 5 Years

1. Margaret Iris 62819, Dr. William Rawlings

Advanced Register Cow Under 5 Years

1. Imp. Rouge III. de la Charruee 74526, J. L. McIntosh

Exhibitor's Herd

1. J. L. McIntosh
2. R. M. Cooper, Jr.
3. Dr. William Rawlings
4. R. R. McNagny

CALF HERD

1. R. R. McNagny
2. R. M. Cooper, Jr.

GET OF SIRE

1. J. L. McIntosh
2. R. R. McNagny
3. R. M. Cooper, Jr., on get of Lord Mar of Elmendorf 32447
4. R. M. Cooper, Jr., on get of Lord Mar of Elmendorf 32447
5. Dr. William Rawlings on get of Victor Rockingham 28774

PRODUCE OF DAM

1. J. L. McIntosh
2. R. R. McNagny
3. R. M. Cooper, Jr.
4. R. R. McNagny
5. Dr. William Rawlings

BREEDER'S YOUNG HERD

1. J. L. McIntosh
2. R. M. Cooper, Jr.
3. R. R. McNagny
4. Dr. William Rawlings

Vermont

Vermont State Fair

Forty-two Guernseys from the herds of five Vermont breeders faced Judge H. K. Jarvis at the Vermont State Fair, at White River Junction, on October 5. While the classes were not large, in every instance the top animals showed considerable merit, and the competition was quite keen for the top places.

In the bull classes, the junior calf, Albamont Eros 74383, a son of Cramond Defiance 54437, out of France's Bellinda of Big Spring Farm 69963, was finally made junior champion over the yearling Mixter Marshall 65222, a son of Langwater Fisherman 21873. The younger bull won on his very excellent top line, his refinement at the withers, and his unusual quality. The older bull, however, was very well proportioned and showed excellent length and capacity. The first prize aged bull was Prince of Birchwood 49862, a son of May King's Vrangue of Ingleside 15430, out of Masher's Golden of Birchwood 32340, with a class AA record of 15397.0 pounds of milk and 649.23 pounds of butter fat. Prince of Birchwood 49862 possesses unusual growth for a three year old bull. His superior top line and length combined with excellent dairy quality was sufficient to make him first in his class, and senior and grand champion.

The female championship was very close. Ultra Maid of Phillips Farm 119149, the first prize senior calf, is a very sweet heifer. She is straight,

Rosebud of Hickory Grove 89160	G	153	July	585.6	5.34	31.27	3304.6	169.00
Sir Rosewood's Ginger 65051	A	112	July	937.1	5.00	46.86	3982.2	181.07
Imp. Topsy VI. of Bickleigh 84032	D	100	July	1124.2	4.29	48.23	4065.2	176.00
TILFORD, ISABELLE W., "WOODLAND," MONROE, N. Y. 1 day test.								
Beauty of Woodland 91630	F	92	Aug	1237.8	4.07	50.38	3644.9	160.38
TINKHAM, HERBERT L., RAMBLETON FARMS, BUZZARDS BAY, MASS.								
Daisy Moon of Old Orchard 68483	A	90	July	941.2	4.76	44.80	2898.3	131.58
Imp. Kate II of the Echelle 115072	C	176	July	953.7	4.94	47.11	6936.9	294.75
Imp. Miss Jenny of La Cache 115071	A	181	July	899.4	5.15	46.32	6670.8	301.07
Moonlight's Jewel of Old Orchard 86309	E	77	July	917.6	4.63	42.48	2480.9	112.67
Sparkle of Cosquay 52416	A	140	July	992.0	5.52	54.76	5564.1	282.54
TOAN, LEWIS A., TRIPLE OAKS FARM, PERRY, N. Y.								
Alma Munroe of Tonydale 83241	G	281	July	691.2	4.76	32.90	7347.8	366.78
Betty Munroe of Tonydale 65172	A	159	July	1121.7	4.25	47.67	5629.4	299.56
Della May of Tonydale 43293	A	138	July	1201.2	4.42	53.09	6456.7	316.58
Doris Munroe of Tonydale 83236	F	271	July	811.3	4.51	36.59	8314.8	379.80
Hattie Munroe of Tonydale 83237	F	290	July	711.9	5.00	35.60	7800.4	425.02
Margie Munroe of Tonydale 83238	F	284	July	749.2	4.78	35.81	8249.7	390.86
Spotless of Tonydale 83233	F	298	July	811.0	4.96	40.23	8395.4	423.58
Spot of Tonydale 83232	F	268	July	854.3	4.59	39.21	8431.6	409.52
TREES, J. C., MARS, PA.								
Imp. Brickfield Beauty's Daisy 94345	E	153	July	1088.9	4.74	51.61	5629.7	274.01
Brookville Beulah of Hillview 39933	A	326	July	680.7	5.12	34.85	8790.0	465.55
Imp. Doradale of Pleinmont 94340	E	365	July	707.9	6.00	42.47	10127.0	611.60
Princess Eileen of Shady Nook 77964	D	102	July	1029.8	3.83	39.44	3806.5	148.34
Imp. Taylor's Blanch 114996	A	92	July	1243.3	4.16	51.72	3977.6	161.94
TRISTRAM FARM COMPANY, EAU CLAIRE, WIS. 1 day test.								
Annie Lue 66728	A	152	July	743.6	4.52	33.61	4427.7	219.33
Imp. Corellia of Sarnia 50462	A	98	July	1161.3	4.43	51.45	3843.9	165.57
Imp. Deb of Sarnia 65387	A	200	July	1028.1	4.43	45.54	7784.4	346.94
Imp. Economy of Sarnia 65365	A	205	July	1009.0	3.88	39.15	7549.5	302.64
Glenwood's Economy of Tristram Farm 83941	E	225	July	817.7	4.33	35.41	6525.7	280.50
Glenwood's Midget of Tristram Farm 73035	B	98	July	1081.2	3.74	40.44	3686.8	151.38
Glenwood's Richesse of Tristram Farm 83944	E	166	July	939.2	3.99	37.47	5305.6	225.46
Lily's Fair One 54790	A	219	July	484.6	4.45	21.56	6142.7	286.75
Imp. Primrose Beauty of Tristram Farm 50997	A	196	July	989.3	3.75	37.10	6993.8	291.97
Sue Grace 82638	E	175	July	837.7	4.38	36.69	5416.8	251.65
UDELL, W. G., CAMBRIDGE, OHIO. 1 day test.								
Homestead Maud H. 26101	A	311	Aug	516.1	5.08	26.22	7931.4	374.43
Ridgedale's Beauty 75070	D	311	Aug	555.8	4.70	25.12	7840.4	340.09
VAN ALSTYNE, JAMES E., SUNNYSIDE FARM, KINDERHOOK, N. Y. 1 day test.								
Betty's Snow Queen of Seneca 83977	F	193	July	910.1	4.66	42.41	6104.4	274.05
Lillie B. of Sunnyside 85147	F	212	July	731.3	3.75	27.42	6017.4	236.67
Magnolia's Yeksa 69187	B	105	July	1206.2	4.92	59.35	4233.2	212.63
VAN BUSKIRK, SID, SOUTH RANGE, WIS.								
Van's Ellamay 65912	B	243	July	1018.2	4.95	50.40	10039.2	422.82
Van's Lilly of the Valley 89898	G	144	July	734.5	4.78	35.11	3724.5	174.70
VAUGHAN, EDWARD, MARION, IOWA. 1 day test.								
Betty of Poplar 60025	A	290	July	1215.2	4.63	56.26	12385.1	610.18
VAUGHAN, L. E., ORONOGO, MO.								
Ada Glenwood's Emma 90729	D	54	June	650.6	4.72	30.71		
		85	July	643.6	4.30	27.67	1920.3	85.74
WADSWORTH, DAVID JR., AUBURN, N. Y.								
Rosie Buttercup 82706	E	30	June	709.5	5.26	37.32		
		61	July	636.4	4.82	30.67	1345.9	67.99
s. Bessie's Governor of Sunnyside 30661								
d. Rosemary Mar 42726 A. R. 8433								
WAEGE, F. A., WILTON, WIS.								
Elm Road Janet 74585	C	13	May	451.5	4.82	21.76		
		43	June	1081.2	4.38	47.36		
		74	July	986.1	4.88	48.12	2518.8	117.24
s. Major Rilma 18791 A. R.								
d. Elm Road Grace 46765								
Elm Road Jennie 75959	D	117	June	1012.9	5.17	52.37		
		148	July	969.4	5.29	51.28	4755.1	243.76
WAEGE, F. C. & SON, WILTON, WIS. 1 day test.								
Elm Road Nancy 68053	B	81	June	1331.7	4.20	55.93		
		112	July	1172.4	4.78	56.04	4755.7	199.06
Elm Road Wauneta 75525	C	12	May	509.7	5.06	25.79		
		42	June	1350.3	4.69	63.33		
		73	July	1186.8	5.04	59.81	3046.8	148.93
s. Major Rilma 18791 A. R.								
d. Mayetta 21629								

WALLACE & FORDYCE, OUTLOOK, WASH.

Aloha Darling 91232	G	138	July	990.1	3.66	36.24	4772.0	171.24
Bessie of Antrim 60015	A	212	July	748.4	4.17	31.21	8249.3	345.60
Matilda of Antrim 60802	A	31	July	1414.9	3.84	54.33		
s. Antrim 22223								
d. Tullia of Concord 2d 43515								
Pollyanna of Springcrest 63735	A	342	July	980.4	4.16	40.78	10324.5	453.40

WALLACE, A. L., OUTLOOK, WASH.

Filipina of Groton Farms 89044	F	6	June	193.3	3.52	6.80		
		37	July	1203.4	3.52	42.36	1396.7	49.16
s. Harbor Hill Adventurer 52804								
d. Marjorie of Groton Farms 67309 A. R. 8733								

WALLIN, F. W., WALLINWOOD FARMS, JENISON, MICH. 1 day test.

Beatrice of Lakeview 53047	A	31	July	948.5	4.24	40.22		
s. Besom 13016 A. R.								
d. Ruth of Lake View 28309 A. R. 1667								
Frank Rilma's Lady 78735	D	122	July	631.9	4.22	26.67	3053.2	131.14
Jennie's Florinda 2d 48250	A	55	July	888.2	5.45	48.41	1674.4	92.44

WARE SHOALS MFG. CO., WARE SHOALS, S. C.

Alphia of Ingalls Farm 55722	A	223	July	640.6	5.86	37.54	5837.1	320.90
Dolly of Ingalls Farm 49538	A	308	July	679.1	4.56	30.97	8905.3	414.45
Follyland Keturah 80366	E	136	July	970.3	4.42	42.89	4457.0	187.45
Ingleside Vrangue King's Cora 81207	E	365	July	104.6	5.28	5.52		
				287.5	4.14	11.90	9103.9	405.27
Lotina Gypson 39378	A	129	July	1150.9	4.12	47.42	4914.9	206.76
Ware Shoals Star of Lewison 90531	G	102	July	937.5	4.19	39.28	3379.7	135.38
Yeksa's Heroine 79036	C	14	June	551.3	3.97	21.89		
		45	July	1314.3	3.97	52.18	1865.6	74.07
s. Golden of Herodale 33817								
d. Yeksa Nip 38017								

WEILEP BROS., MIDWAY FARM, RICE LAKE, WIS.

St. Croix's Veno 63820	A	102	July	782.5	5.52	43.19	2774.6	138.13

WEILEP, E. O., MIDWAY FARM, RICE LAKE, WIS.

Agalitz of Midway 98228	G	110	July	668.3	5.05	33.75	2688.9	118.05

WEILEP, W. A., MIDWAY FARM, RICE LAKE, WIS.

Elm Road Daisy 66599	A	122	July	1059.2	5.23	55.40	4847.5	232.44
Elm Road Dinah 68052	B	241.	July	750.2	5.50	41.26	8688.1	375.42

WELLES, M. L., BIRCHWOOD GUERNSEY FARM, ROSENDALE, WIS. 1 day test.

Imp. Contrast of Sarnia 52776	A	181	July	491.8	5.26	25.87	4027.3	195.30
Fairy June 77771	D	107	July	745.1	4.66	34.72	3265.0	145.53
Pearline of Birchwood 90827	G	304	July	553.9	4.95	27.42	5809.6	280.37
Primrose of Birchwood 89201	G	286	July	385.8	5.89	22.72	6136.4	342.98
Rosebud of Peace Vale 85705	E	97	July	996.4	4.40	43.84	3444.6	158.11
Silver Star 62710	A	128	July	842.9	4.48	37.76	4301.0	196.24

WESSELS, HULDA T., WINDMERE FARM, CHINO, CAL.

Idalia of Edgemoor 85384	G	311	July	1008.2	4.75	47.89	10173.9	454.16
Imp. Loulou's Pride of Salines 94701	A	40	July	1573.3	3.89	61.20	2008.4	79.47
Patroness of Edgemoor 89830	G	191	July	715.6	5.72	40.93	4671.0	244.60

WEYGANDT, W., EIGHTYFOUR, PA. 1 day test.

Lucy of Weygandt Farm 57093	A	64	July	1379.0	3.88	53.51	2842.5	113.66
Rachel of Weygandt Farm 108824	F	68	July	868.3	3.92	34.04	1899.6	77.04

WHITE, GEORGE M., GAYHEAD GUERNSEY FARMS, COXSACKIE, N. Y.

Arida's Cherry Bloom 2d 74788	D	322	Aug	946.4	5.27	49.88	10584.4	541.10
Chenette of Chilmark 52007	A	127	Aug	1155.6	4.84	55.93	5415.6	251.20
Clariva 42944	A	119	Aug	1648.4	4.22	69.56	6979.6	267.88
Princess Deyraff King 77812	D	212	Aug	841.6	4.68	39.39	7108.9	338.70

WHITNEY, MAURICE, BERLIN, N. Y.

Beauty's Daughter of Meadowbrook 79047	D	19	June	673.2	4.09	27.53		
		50	July	1075.5	4.54	48.83		
		81	Aug	1039.3	3.84	39.91	2788.0	116.27
s. Imp. Diamond of the Tertre 24877 A. R.								
d. Imp. Beauty III. of the King's Mills 44633								
Daisy's Dolly 102350	G	76	June	878.0	4.13	36.26	2146.9	**88.67**
Fantine's Rose of Arrow Farm 66223	A	118	June	1063.2	4.06	43.17		
		149	July	1009.8	4.22	42.61		
		180	Aug	1042.3	3.97	41.38	6877.8	266.61
Homestead Queenie 2d 65511	A	20	June	606.9	4.08	24.76		
		51	July	1024.2	4.45	45.58		
		82	Aug	959.5	4.08	39.15	2590.6	109.49
s. Imp. Diamond of the Tertre 24878 A. R.								
d. Homestead Queenie 47268								
Irene Princess of Lauderdale 48841	A	120	June	954.5	3.95	37.70		
		151	July	922.2	4.51	41.59		
		182	Aug	882.6	4.44	39.19	5620.0	231.36

WHITTIER, WALTER H., GRAND RAPIDS, MICH.

Bonnie Gladys 39745	A	118	July	1294.8	4.59	59.43	5215.1	216.81
Forest Cissy of Arcadia 31035	A	126	July	1448.8	3.86	55.92	6574.0	255.74

very well proportioned with good length and plenty of dairy quality. She was easily made junior champion. Billy Sunday's Joyce 82810, however was finally made senior and grand champion, largely because of her superior width and levelness of rump, and a well shaped udder.

The keenest competition was between the herds of T. Redfield Phillips of Montpelier, Vermont and Davis Brothers of Hartland, Vermont. The latter won nine of the blue ribbons, but Phillips Farm took away three of the championships and one purple. The other exhibitors included Spencer Borden, Maplewood Farm, Woodstock, Vermont; Judge W. B. Sanders, Otishill Farm, Woodstock, Vermont; and Mark Moody, Winnisquam Farm, Waterbury, Vermont.

The American Guernsey Cattle Club Silver Trophy for premier breeder was awarded to Phillips Farm. This is the second time that this cup has been awarded to Mr. Phillips, so that it now becomes his permanently.

The awards were as follows:

Bull, 3 Years or Over (3 entries)

1. Prince of Birchwood 49862, T. Redfield Phillips, Montpelier, Vermont
2. Billy Sunday of Maple Glen 37674 Davis Brothers, Hartland, Vermont
3. Star King of Maplewood 47484, Spencer Borden, Woodstock, Vermont

Bull, 1 Year and Under 2 (2 entries)

1. Mixter Marshall 65222, Davis Brothers
2. Winnisquam King Masher Don 69163, Mark Moody, Waterbury, Vermont

Bull, 6 Months and Under 1 Year

1. Appletree Point's Marose Sequel 67656, Otishill Farm, Woodstock, Vermont
2. Raider of Phillips Farm 72957, T. Redfield Phillips
3. Beauharnais of Otishill 69891, Otishill Farm

Bull, Under 6 Months

1. Albamont Eros 74383, T. Redfield Phillips
2. Unnamed calf, Davis Brothers

Cow 5 Years or Over (4 entries)

1. King of the Chene's Maid 56515, Davis Brothers
2. Hazel R. May 55678, T. Redfield Phillips
3. Imp. Noble Lady of Mayfield 75385, Davis Brothers
4. Star Regal 58125, Spencer Borden

Cow, 4 Years and Under 5
(2 entries)

1. Frances of Trout Brook 76997, Davis Brothers
2. Katybeau 68003, Spencer Borden

Cow, 3 Years and Under 4

1. Billy Sunday's Joyce 82810, Davis Brothers
2. Billy Sunday's Bettie 85918, Davis Brothers

Heifer, 2 Years and Under 3
(3 entries)

1. Marimay of Phillips Farm 89862, T. Redfield Phillips
2. Billy Sunday's Rose 100015, Davis Brothers
3. Katymar 86340, Spencer Borden

Heifer, 18 Months and Under 2 Years (5 entries)

1. Dorothy May of Phillips Farm 99359, T. Redfield Phillips
2. Billy Sunday's Dot 102167, Davis Brothers
3. Lady Governor of A. D. F. 105501, Otishill Farm
4. Ruth of Davis Farm 110648, Otishill Farm

Heifer, 1 Year and Under 18 Months (5 entries)

1. Katymar's Budge 107974, Spencer Borden
2. Elsie's Princess of Phillips Farm 112658, T. Redfield Phillips
3. Prince's First Daughter of Phillips Farm 107423, T. Redfield Phillips
4. Helen Lea of A. D. F. 113710, Otishill Farm

Heifer, 6 Months and Under 1 Year (6 entries)

1. Ultra Maid of Phillips Farm 119149, T. Redfield Phillips
2. Raymond's Rose of Phillips Farm 119148, T. Redfield Phillips
3. Firefly Barbara 110547, Davis Brothers
4. Burton Jewel 111437, Spencer Borden

Heifer, Under 6 Months

1. Vanguard's Peerless Nancy, Davis Brothers
2. Mixter Elsie of Phillips Farm, T. Redfield Phillips
3. Firefly Surprise 118113, Davis Brothers
4. Phillips May Rose Lady 119151, T. Redfield Phillips

Senior and Grand Champion Bull

Prince of Birchwood 49862, T. Redfield Phillips

WICHERN BROS., PRAIRIE RANCH, BARABOO, WIS.

Carrie of Elmshade 84085	F	207	July	636.1	4.87	30.98	5882.2	270.98
Darling of Lynnhurst 85152	G	263	May	617.7	6.40	39.53		
		293	June	486.2	6.09	29.61		
		324	July	459.0	6.00	27.54	7673.6	434.60
Doris of Lynnhurst 63362	B	258	June	1025.6	5.86	60.10		
		289	July	848.7	5.97	50.67	10612.8	622.50
Dorothy of Lynnhurst 64423	A	203	July	892.6	5.63	50.25	7871.6	381.79
Froome's Queen of Sylvanite 83613	F	212	July	720.5	4.87	35.09	6311.1	303.46
June of Elmshade 84084	F	201	July	719.0	4.44	31.92	7562.4	297.47
Melrose of Hickory Grove 64286	A	189	June	808.3	6.04	48.82		
		220	July	705.7	5.87	41.42	6821.1	400.81

WIGMAN & SURATO, LANSING, MICH. 1 day test.

Beda Rose 62020	A	73	July	1362.0	4.39	59.79	3233.2	151.99
Smith's Aba 45396	A	73	July	1320.8	3.81	50.32	3116.6	112.09
Wood Farm's Ada 45140	A	31	July	1008.9	4.74	47.82		
s. General Cooper of Fulton 20728								
d. Susnny of Hammond 42184 A. R. 4568								

WIGMAN, H. W., "BON AYRE," HOLT, MICH. 1 day test.

Bradford's Murn 60251	A	188	July	1192.5	4.56	54.38	8817.2	363.32
Lady Sequel of Orchard Hill 79026	D	165	July	950.4	4.72	44.86	5990.2	281.83
Maplecrest's Bess 92696	G	91	July	829.4	4.60	38.15	2632.7	111.64
Raider's Pride of Locust Hill 90421	F	144	July	789.4	4.95	39.08	3871.7	176.01

WILDERSON, C. G., MYRNA MAREE FARM, LEETONIA, OHIO. 1 day test.

Beta Raider Butter of Myrna Maree Farm 89542	F	63	July	897.5	4.27	38.32	1898.8	89.18
Butter King's Signorina 48564	A	103	July	901.6	4.50	40.57	3517.4	163.28
Imp. Butter II. of Clairmont 36449	A	15	June	576.4	5.04	29.05		
		46	July	1050.2	5.04	52.93	1626.6	81.98
s. Imp. Oneida's Jewel 15650 A. R.								
d. Butter of Clairmont R. G. A. S. 3637 F. S.								
Raider's Bonny May of Myrna Maree Farm 82633	G	334	July	453.1	6.27	28.41	6832.8	375.87
Raider's Fanny of Myrna Maree Farm 82632	E	76	July	600.0	4.30	25.80	1611.4	81.14
Raider's Lady of Eastlawn 79481	D	71	July	837.5	4.51	37.77	2122.0	97.99
Raider's Old Kate of Myrna Maree Farm 78499	D	131	July	827.6	5.07	41.96	4075.8	190.48
Raider's Princess of Myrna Maree Farm 87240	G	344	July	383.5	6.00	23.01	7060.0	416.57
Raider's Signorina of Myrna Maree Farm 79251	E	134	July	762.0	4.67	35.59	4066.1	190.62
Raider's Sunbeam of Myrna Maree Farm 82634	G	349	July	369.8	5.78	21.37	5826.5	312.99

WILKINS & HILL, PLATTEVILLE, WIS.

Imp. Daisy of Dorset Cottage 49519	A	243	July	939.2	5.39	50.62	9567.9	481.70
Imp. Lena of Mapleleaf 52054	A	304	July	925.0	5.46	50.51	11144.9	588.36
Olsen's Madge of Hillside 79563	E	273	July	910.8	5.25	47.82	9496.1	506.92
Rosy's Pride of Hillside 78666	C	11	June	422.9	4.49	18.99		
		42	July	1159.5	4.49	52.06	1582.4	71.05
s. Olsen Lehigh 28134 A. R.								
d. Imp. Rosy des Sages II. 49517 A. R. 7663								

WILLIAMS, EDWARD T., ECHO GLADE FARM, DOUSMAN, WIS. 1 day test.

Betsey Jane of Brook Hill 31527	A	146	July	1002.3	4.75	47.61	5373.2	239.82
Betsey's Rose of Forest View 86225	F	248	July	696.9	4.72	32.89	6314.8	295.05
Dorothea Rilma of Echo Glade 87987	G	295	July	475.3	6.20	29.47	6521.7	364.87
Duke's Jane of Forest View 84629	F	143	July	871.0	4.42	38.50	4474.5	200.69
Eula of Cameron 73479	D	333	July	233.2	7.00	16.32	9144.4	435.77
Lady Mayflower's Le Noir of Oakland 86661	F	285	July	665.2	4.54	30.20	7422.5	291.23

WILLIAMS, JOHN H., PARK FARM, WAUKESHA, WIS.

Park's Dolly's Speckles 95135	G	31	July	1098.8	3.96	43.51
s. Lura's King of Maple Hill 35525						
d. Park's Dolly Quill 51737 A. R. 6980						
Park's Primrose Dotty 95136	G	16	July	477.8	3.76	17.97
s. Lura's King of Maple Hill 35525						
d. Park's Primrose 59597 A. R. 8177						

WILLIAMS, RALPH, CAPE GIRARDEAU, MO.

Ocean Wave of Birchwood 82987	D	61	July	76.6	6.55	5.02	363.4	21.34
Omega of Birchwood 82236	E	122	June	1001.6	3.73	37.36		
		153	July	925.6	4.20	38.88	5574.2	247.29
Imp. Pine II. des Fontenelles 100127	F	61	July	888.1	3.44	30.55	1898.5	73.59

WILLIS, PARK WEED, ORCHARD HILL FARM, REDMOND, WASH. 1 day test.

Betty Sequel of Orchard Hill 72493	D	360	July	247.8	6.30	15.61	6901.2	377.79
Glenwood Dairy Queen of Orchard Hill 72491	D	322	July	475.0	6.28	29.83	8158.9	439.50
Glenwood Princess Pat of Orchard Hill 88994	G	258	July	259.2	6.88	17.83	5477.4	287.51
Sequel's Milk Maid of Vashon 69361	C	298	July	457.8	5.08	23.26	7497.1	329.52

WINSTON, J. O., SAUGERTIES FARM, SAUGERTIES, N. Y.

Saugerties May Blossom 82812	E	122	July	1116.2	5.64	62.95	4932.1	239.17
Saugerties May Violet 74656	D	260	July	1030.5	5.90	60.80	9272.1	511.94
Saugerties Ultra Jane 89998	G	88	July	1028.3	5.46	56.15	3202.4	157.46

WINSTON, T. S., ELDA STOCK FARM, MIDLOTHIAN, VA.

Imp. Blossom of Down 40645	A	59	June	1277.3	4.50	57.48		
		90	July	1184.4	4.34	51.40	3704.4	163.68
Charity of Skippack 75127	C	82	June	968.7	4.62	44.75		
		113	July	983.4	4.75	46.71	3719.2	186.11
Flossie of Septimus 66449	B	92	June	996.4	5.08	50.62		
		123	July	976.0	4.74	46.26	4149.9	207.37
Gold Dust's Valentine 80841	E	88	June	1279.2	5.26	67.29		
		119	July	1229.0	5.48	67.35	5051.5	261.96
Harwood Blossom 81294	E	242	June	778.8	3.92	30.53		
		273	July	801.1	4.13	33.09	7152.6	316.38
Harwood Chummy 98291	E	206	June	700.4	4.56	31.94		
		237	July	649.2	5.15	33.43	5076.3	256.19
Harwood Florence 81291	C	91	June	1069.4	5.03	53.79		
		122	July	1082.4	4.72	51.09	4372.7	212.35
Harwood Folly 98294	G	61	June	779.6	4.23	32.98		
		92	July	860.0	4.37	37.58	2600.4	116.20
Harwood Helen 98293	G	218	June	707.1	4.81	34.01		
		249	July	741.5	4.99	37.00	5940.5	306.20
Harwood Patricia 98292	E	103	June	866.6	4.47	38.74		
		134	July	823.0	4.73	38.93	3878.9	186.20
Planet's Butter Girl 89519	F	13	July	679.0	4.10	27.84		
s. Langwater Planet 31326								
d. Fillmore's Brilliant Butter Girl 66131								
Regent's Princess 77378	D	91	June	1228.4	4.57	56.14		
		122	July	1177.7	4.85	57.12	4942.8	231.34

WINTER, OSCAR J., THE VILLAGE FARM, SEBEWAING, MICH.

Sweet Orchard Belvidere's Minnewaska 57059	A	63	July	1061.6	4.09	43.42	2306.0	97.42
Sweet Orchard Minnewaska 64493	B	243	July	607.6	4.26	25.88	6860.9	284.69
Sweet Orchard Minnewaska's Gem 88628	E	181	July	698.7	4.40	30.74	5154.6	211.76

WIRT, CHARLES E., CLOVER LAWN FARM, LEWISTON, MINN. 1 day test.

Beauty of Clover Lawn 52238	A	243	July	856.6	5.60	47.97	9197.4	476.97
Clover Lawn's Sly Lark 81052	D	185	July	966.5	4.54	43.88	7272.9	316.71
Glendett's Dairy Maid of Clover Lawn 52237	A	266	July	765.2	5.12	39.18	8826.9	414.97
Lady Grace of Clover Lawn 81049	A	212	July	974.5	5.27	51.36	8335.0	406.46
Marie of Elder Grove 78134	E	273	July	451.7	4.74	21.41	5623.7	265.32
Masher's Pansy of Clover Lawn 89919	G	291	July	686.5	5.10	35.01	8644.2	423.10
Peacock's Princess of Denton Farm 45208	A	160	July	744.6	4.80	35.74	6213.5	279.30

WOOD BROOK FARMS, INC., METUCHEN, N. J.

Cricket of Ewing 93137	G	48	July	920.0	4.10	37.72	1376.1	56.42
Fern's Promise of Ewing 84253	E	19	July	483.5	3.74	18.08		
s. Imp. Ravenscroft Coronation 25173 A. R.								
d. Fern of Rich Neck 54991 A. R. 5615								
Lady Bountiful of Ewing 89327	F	28	July	839.7	4.08	34.26		
s. Sylvan of Rich Neck 33810								
d. Lady Rosaline of Ewing 64846								
Marguerite's Pride Lady 62010	A	20	July	737.2	4.08	30.08		
s. Lord Clare 15753								
d. Marguerite's Pride 59537								
Woodnote of Ewing 98022	G	44	July	835.2	3.88	32.41	1150.3	43.44

WOODBURY, U. A., II., THE APPLETREE POINT FARM, BURLINGTON, VT.
1 day test.

Imp. Duchess of Prospect 70427	C	176	July	1033.4	4.85	50.12	6645.5	331.49
Maple Glen Katherine Ridgeway 84544	G	324	July	889.4	4.60	40.91	10236.1	439.15
Myrtle Rose 74015	C	122	July	1045.8	4.24	44.34	4098.1	176.24
Mythop of Iowa 3d 72747	C	122	July	1108.2	4.25	47.10	4940.8	209.60
Imp. Rose's May VI. 78864	C	353	July	856.9	4.36	37.36	8870.5	382.03

WOODRUFF, ROLLIN S., ROLLWOOD FARM, GUILFORD, CONN.

Bob of Ledyard's Alfreda 33769.	A	174	July	918.1	4.67	42.88	5979.2	264.44
Cocot's Reine of Rollwood 68327	B	122	July	870.3	5.20	45.26	3653.9	184.80
Lady's Maid of Oakhurst 2d 54985	A	150	July	894.6	4.74	42.40	5129.8	218.37
May Rose Jewel 71600	A	6	June	221.5	4.62	10.23		
		37	July	1318.6	4.62	60.92	1540.1	71.15
s. Rockingham's President 30401								
d. Buttercup of Birch Plain 58599								
Miss Collins of Rollwood 87921	F	122	July	870.8	5.55	48.33	3764.6	188.16
Queen Anna Belle of Guernsey Ridge Farm 56603	A	175	July	1042.6	4.52	47.13	6462.8	279.97

WOODS, MORT, PRIMROSE FARM, ARDMORE, OKLA.

Fairest's Betty of Edgewood 70002	B	29	July	1044.0	4.15	43.33		
s. Duchess's Jury of Koshkonong Place 21985								
d. Fairest of Daisies 22203								

JUNIOR CHAMPION BULL

Albamont Eros 74383,
T. Redfield Phillips

SENIOR AND GRAND CHAMPION FEMALE

Billy Sunday's Joyce 82810,
Davis Brothers

JUNIOR CHAMPION FEMALE

Ultra Maid of Phillips Farm 119149,
T. Redfield Phillips

GET OF SIRE

1. Davis Brothers on Get of Billy Sunday of Maple Glen 37674, showing,
   Billy Sunday's Joyce 82810
   Billy Sunday's Bettie 85918
   Billy Sunday's Rose 100015
   Billy Sunday's Dolly Dimple110654
2. T. Redfield Phillips on Get of Prince of Birchwood 49862, showing,
   Raider of Phillips Farm 72957
   Prince's First Daughter of Phillips Farm 107423
   Elsie's Princess of Phillips Farm 112658
   Ultra Maid of Phillips Farm 119149

PRODUCE OF DAM (5 entries)

1. Davis Brothers on Produce of King of the Chene's Maid 56515, showing,
   Billy Sunday's Rose 100015
   Billy Sunday's Dolly Dimple110654
2. T. Redfield Phillips on Produce of Mixter Elsie 48385, showing,
   Elsie's Princess of Phillips Farm 112658
   Mixter Elsie of Phillips Farm
3. T. Redfield Phillips on Produce of Prunella May 42940, showing,
   Marimay of Phillips Farm 89862
   Dorothy May of Phillips Farm 99359
4. T. Redfield Phillips on Produce of Ehlma Buckley 48287, showing,
   Prince's First Daughter of Phillips Farm 107423
   Phillips May Rose Lady 119151

EXHIBITOR'S HERD

1. Davis Brothers, showing,
   Billy Sunday of Maple Glen 37674
   King of the Chene's Maid 56515
   Billy Sunday's Joyce 82810
   Frances of Trout Brook 76997
2. Spencer Borden, showing,
   Star King of Maplewood 47484
   Star Regal 58125
   Katybeau 68003
   Katymar 86340

YOUNG HERD

1. T. Redfield Phillips, showing,
   Raider of Phillips Farm 72957

Prince's First Daughter of Phillips Farm 107423
Elsie's Princess of Phillips Farm 112658
Ultra Maid of Phillips Farm 119149
2. T. Redfield Phillips, showing,
Albamont Eros 74383
Dorothy May of Phillips Farm 99359
Raymond's Rose of Phillips Farm 119148
Mixter Elsie of Phillips Farm
3. Davis Brothers, showing,
Mixter Marshall 65222
Billy Sunday's Dot 102167
Firefly Surprise 118113
Vanguard's Surburban Nancy
4. Otishill Farm, showing,
Appletree Point's Marose Sequel 67656
Radiline Vernon of A. D. F. 113709
Lady Governor of A. D. F. 105501
Ruth of Davis Farm 110648

DAIRY HERD (1 entry)

1. Davis Brothers, showing,
King of the Chene's Maid 56515
Imp. Noble Lady of Mayfield 75385
Billy Sunday's Joyce 82810
Billy Sunday's Bettie 85918

Washington

Bulls Move

I have recently sold the young bull Jenora Highlander 72545 to Logen Bros. of East Stanwood, also the bull calf Jenora Jumbo 73802 to E. Borden of Darrington. Both these bulls were of good type, and attractive appearance, and are sons of Masher's May King of Dellwood 44893 whose full sister and three quarter sisters are doing well in the herd of John Henry Hammond. Our herd passed the Federal test. Practically every cow within a radius of five miles has been tested several times without a single reactor in the neighborhood.

—FRED J. JENNER
Snohomish County

Mrs. Bush Show Woman

While many women entered their handiwork in the way of cookery, canned goods and needlework at the state fair, Mrs. Roy Bush of Outlook was none the less enthusiastically and competently an exhibitor when she showed a couple of Guernsey heifer calves herself leading them out for the judge to look over. She is the only woman who has handled her own stock at the fair this year.

Of course it is not Mrs. Bush's stock alone. Mr. Bush is an equally enthusiastic Guernsey booster and the Bush children are also full of interest and much decorated with big Guernsey buttons.

"I showed the heifer calves myself," said Mrs. Bush, "because they know me better and I thought they would be more or less at ease with me. We had grade cows until about three years ago when we bought some pure bred Guernseys. About a year ago we bought a sire and now we are working up a herd. What's the use of having grades when you can have pure breds?" says this progressive stock woman.

Mr. and Mrs. Bush took first and second awards on junior bull calves. In a few years, when their young stuff matures, they will be active contenders in the other classes. Mrs. Bush spent the whole day at the barns watching the judging.

—EXCHANGE

Wishful's Ardmoreite 99528	G	27	July	806.1	4.53	36.52		
s. On The Square 37070								
d. Wishful's Princess 70211								
WRIGHT, CARL, SAGAMORE FARM, GALIEN, MICH. 1 day test.								
Fannie Belle of Pleasant View Farm 34066	A	98	July	990.9	3.49	34.58	3825.3	142.41
Village Fern 65331	A	67	July	953.8	4.51	43.02	2132.9	88.88
WRIGHT, T. J., HICKORY GROVE FARM, MAUSTON, WIS.								
Hickory Grove's Fawn 92092	G	350	June	191.9	4.61	8.85		
		365	July	259.2	4.61	11.95	6601.9	312.54
WRIGHT, W. E., MOUNTROSE FARM, AKRON, OHIO.								
Fairy's Pride of Mara Alva 104203	E	196	July	882.8	5.47	48.29	6505.7	366.22
Fern Fleurie of Mara Alva 101662	E	200	July	965.3	4.93	47.59	7032.6	343.56
Imp. Flora Bella of Mara Alva 83890	D	163	July	948.8	4.80	45.54	5599.3	254.63
Galaxy's Violet of Mara Alva 74195	C	95	July	1348.7	4.99	67.30	4536.5	210.81
Goldseeker's Cottie of Anna Dean Farm 64503	A	304	July	562.9	5.39	30.34	6284.9	336.64
Imp. Lisle's Lily of Mara Alva 68107	A	92	July	1084.2	4.54	49.22	3391.1	157.68
Mable of Plum Grove 81517	F	243	July	767.0	5.01	38.43	6498.0	325.12
Mae of Mountrose 109384	G	8	June	187.6	4.35	8.16		
		39	July	979.0	4.35	42.59	1166.6	50.75
s. Imperial Raider of Waddington 29319								
d. Pride of Iowa's Lady of Elmcourt 39296								
Murne's Apple Bud of A. D. F. 83445	G	334	July	832.6	5.95	55.49	10760.9	609.67
Pride of Iowa's Lady of Elmcourt 39296	A	205	July	905.7	6.22	56.33	6786.3	339.83
Imp. Sweet Countess Primrose of Mara Alva 83864	C	206	July	861.6	5.25	45.23	6274.9	329.72
Wollowcrest's Lady Mary 54079	A	164	July	1129.8	3.99	45.08	6900.3	280.54
Yeksa's Catherine of Willowcrest 51233	A	365	July	753.0	4.68	35.24	12918.9	614.31
YOST, SAMUEL, OAKWOOD FARM, STILLWATER, PA. 1 day test.								
Dimple's Rose of Oakwood 2d 73355	D	304	July	539.7	5.40	29.14	5892.0	345.61
Lulu Dimple of Hickory Dell Farm 60257	A	122	July	953.5	4.55	43.38	3953.7	177.23
Oakwood Desire 94831	F	304	July	736.8	5.44	40.08	8201.6	433.85
Oakwood Frances 104133	F	212	July	665.9	4.61	30.70	6672.6	320.14
MERITORIOUS GRADE GUERNSEYS								
ENLOW, GRANT M., FAIRFIELD, IOWA. 1 day test.								
Enlow's Glenwood Lady	D	92	July	408.5	5.58	22.79	1363.9	73.83
WOODRUFF, ROLLIN S., ROLLWOOD FARM, GUILDFORD, CONN.								
Norma	A	92	July	1284.6	3.86	49.59	4424.9	166.84

Wisconsin

Guernsey Breeders Visit Outgamie Breeders

Recently twenty automobile loads of Waupaca and Portage County Guernsey breeders drove over to the next county to visit prominent Guernsey breeders living in the vicinity of Appleton. The first herd visited was that owned by W. G. Jamison and Sons, where we saw an excellent selection of cows being run on official test. Here we also found two exceptionally high class herd sires, the senior sire being Pine Blossom's Cherub 44600 whose dam has 600 pounds of butter fat in class AA. The junior herd sire is Pencoyd's Man O'War 67699 whose dam has 810 pounds of butter fat at only two years of age. This record is the highest in the breed for any animal of that age.

The visitors also enjoyed their picnic dinner at the Jamison Farm and were treated to ice cream and smokes by the Guernsey Association of Outagamie County.

The next place visited was that of Albert Schmit where Guernsey animals of wonderful type and size were the rule and not the exception. Many of the animals had splendid official records, some as high as 700 pounds of butter fat in a year. Mr. Schmit

is a former show man and he has found that type and production go together as a rule. Four of the six cows now on test will finish with over 600 pounds of butter fat for the year. All of the six animals were sired by the same bull.

At the William Breitrick Farm, besides being shown a fine string of good producing cows, we had an opportunity to see one of the only three living sons of Imp. King of the May 9001. This sire is now twelve years of age. Mr. Breitrick says he paid $1200 for this animal and that he has been a wonderfully good investment. Mr. Breitrick also impressed upon his visitors most emphatically the importance of putting a bull with type and well established breeding at the head of a herd if real progress is to be expected.

The herd of Fred Breitrick and Sons was also visited. There we found in use a son of Pencoyd's Golden May Secret 39626 a full brother to Lancelot of Homestead 50516, owned by Bestul and Knutson of Scandinavia. Breitrick and Sons have a number of choice grade Guernseys in addition to their registered stock. This herd of cows took high honors in the Ellington Cow Testing Association last year, the seventeen head averaging 343 pounds of butter fat and 7395 pounds of milk for the year.

Visiting the herds only was not the entire pleasure of the day as we were all pleased to meet the various owners and the officers of the Outagamie Guernsey Association, who were introduced by Paul O. Nyhus of the First National Bank of Appleton. A booster trip of this kind will surely lead to another.

—James H. Dance
County Agent

Jefferson County Guernseys Lead

The September report of Tester C. T. Bragg, of the Jefferson County Wisconsin Cow Testing Association shows that the Guernsey herd of Lawrence Johnson had the largest returns over feeding cost, the profit being $171.39 for twenty head. Three Guernseys ranked among the ten highest cows in the cow testing association.

Northern Wisconsin Fair

Chippewa Valley was most creditably represented by its Guernsey herds at the Northern Wisconsin State Fair held at Chippewa Falls, September 12 to 18. Chippewa County took the first place with its county herd with an aged bull from the herd of Tarr Brothers at New Auburn which captured not only first prize in his class, but the grand champion for aged sires in dairy breeds. This animal is regarded as one of the best specimens in the state, and has been entered for the National Dairy Show at Saint Paul. Chippewa County had twenty-three animals in its herd exhibit. This is quite a change from the fair of 1919 when there were only four Guernseys exhibited on the fair grounds.

A magnificent exhibit of Guernseys from St. Croix County crowded Chippewa County to get first place. One of their cows took the female champion prize. Eau Claire County, with a fine string of cattle from the Tristram Farms, carried off first prize for individual herds.

Prolificacy

Ten calves within a period of five years and six calves within a period of one year, ten months, and eleven days, is the record of a grade Guernsey cow owned by J. L. Powell, Rice Lake, Wisconsin. The following table gives a record of the birth of her progeny:

March 7, 1916, 2 heifers; March 18, 1917, 1 bull; February 28, 1918, 1 heifer; March 21, 1919, 2 bulls; March 17, 1920, 2 heifers; February 2, 1921, 2 bulls.

Mr. Powell believes that this is a world record for prolificacy in cows. Does anybody know of a cow who has beat it.

Waukesha County Notes

During the month of September, a number of large transactions have been consummated through the office of the secretary of the Waukesha County Guernsey Breeders' Association.

The Bowie Lumber Company, Ltd., of Bowie Louisiana, through their representative, D. C. Wood, purchased ten high grade Guernsey cows, and one pure bred Guernsey bull.

A carload of registered Guernsey bulls, numbering twenty-seven in all, were gathered together from members of the Association for shipment to El Centro, California, where Thomas H. Wilson, who made the purchases, plans to resell them to farmers residing in that district, for use in grade herds.

Another large shipment consisted of forty grade cows and one pure bred bull, was purchased by Ridge Manor Farm, Unionville, Ohio. Selections were made by H. W. Kilcawley, Youngstown, Ohio, of the Standard Slag Company.

H. E. Pier, of Wauzeka, Wisconsin, purchased five choice grade cows as a foundation for a Guernsey herd.

—F. E. Fox
Waukesha County

Awards at Tri-State Fair, 1921, Superior, Wisconsin

Bull, 3 Years or Over

1. Duchess's Prince of Maple Hill 38194, Jean Du Luth Farm, Nickerson, Minn.
2. Entry by Stewart Brothers
3. King of Harvest Knoll 41181, August Johanik, Moquah, Wis.

Bull, 2 Years and Under 3

1. Cherub's Pearl Royal of Shorewood 58824, A. L. Sheldon, Grand Rapids, Minn.

Bull, 1 Year and Under 2

1. May Rose Moonlight 62054, Jean Du Luth Farm
2. Entry by Stewart Brothers

Bull, 6 Months and Under 12

1. Entry by Stewart Brothers
2. Flashlight of Jean Du Luth, August Johanik

Bull, Under 6 Months

1. Golden Coronation King 71683, Jean Du Luth Farm
2 Entry by Stewart Brothers
3. Itasca Murne's May King 73679, A. L. Sheldon

Cow, 3 Years or Over

1. Lavender of Jean Du Luth 52817, Jean Du Luth Farm
2. Lady of Birchwood 52208, A. L. Sheldon
3. Dosia, Stewart Brothers

Cow, 2 Years and Under 3

1. Jean Du Luth Coronet 2d 90316, Jean Du Luth Farm
2. Bonnie of Lonsdale 98154, Stewart Brothers
3. Murne Jewel of Anna Dean Farm 94584, A. L. Sheldon

Heifer, 18 Months and Under 2 Years

1. Golden Valentine of Jean Du Luth 103252, Jean Du Luth Farm
2. Bonnie Dean of Lonsdale, Stewart Brothers
3. Bonnie's Fern of Rose Lawn 108238, Stewart Brothers

Heifer, 1 Year and Under 18 Months

1. Golden Miami of Jean Du Luth 104699, Jean Du Luth Farm

2. Chequamegon's Queen of Moquah 105244, August Johanik
3. Caroline of Pine Creek Farm 104458, August Johanik

HEIFER, 6 MONTHS AND UNDER 12

1. Cordelette of Jean Du Luth 112916, Jean Du Luth Farm
2. Golden La Planque of Jean Du Luth 112098, Jean Du Luth Farm

HEIFER, UNDER 6 MONTHS

1. Entry by Stewart Brothers
2. Entry by Stewart Brothers
3. Maxine of Jean Du Luth, Jean Du Luth Farm

HERD PRIZES

1. Jean Du Luth Farm
2. Stewart Brothers
3. August Johanik

GET OF SIRE

1. Jean Du Luth Farm on Get of Golden Noble of the Lakes 37091
2. Stewart Brothers

PRODUCE OF DAM

1. Jean Du Luth Farm on Produce of Jean Du Luth Coronet 52816
2. Stewart Brothers

JUNIOR AND GRAND CHAMPION BULL

May Rose Moonlight 62054, Jean Du Luth Farm

SENIOR CHAMPION BULL

Cherub's Pearl Royal of Shorewood 58824, A. L. Sheldon

SENIOR AND GRAND CHAMPION FEMALE

Lavender of Jean Du Luth 52817, Jean Du Luth Farm

JUNIOR CHAMPION FEMALE

Golden Miami of Jean Du Luth 104699, Jean Du Luth Farm

Northwest News Notes

G. N. ANGELL

Guernseys were in second place to Jerseys in number of exhibitors and in number exhibited at the eighth annual Tillamook, Oregon, County Fair, but they were right up with both Jerseys and Holsteins in quality. There were nineteen exhibitors, as compared with thirty-two of Jerseys and ten of Holsteins, in the open classes, and counting boys' and girls' calf club exhibits, many of which were of excellent quality, by the Nestucca and Tillamook Guernsey calf clubs, about fifty-five head were shown. About half of 200 head of all breeds were Jerseys, the remaining forty-five being black and whites. The dairy show was of a high standard, beauty of form being combined with ability to produce in a manner seldom seen at a small fair where exhibits are limited strictly to one county. The first prize aged Guernsey cow, senior and grand champion, is six months along on official test in which she promises to break the record for her age, and several other animals scoring high in the show-ring are doing well on test. The senior and grand champion Holstein cow finished a record a month previous in which she produced nearly 30000 pounds of milk and about 1100 pounds of butter fat at six years; and several of the winners in Jersey classes are doing well at the pail.

Superintendent W. A. Linglater of the Western Washington Experiment Station, Puyallup, Washington, judge of the Guernsey classes, said he never saw a more beautiful Guernsey than Janis of Sequoia 104315, the grand champion female owned by H. R. Edmunds and developed by Paul Fitzpatrick on his Cottonwood Farm, and indeed it would be difficult to find one. Large in body and of great capacity, and with remarkable udder development and well placed teats, she nevertheless has the straight top line, the fine head and neck and the general refinement of the true show cow, and her appearance in the ring apparently interfered not at all with her production of official test, in which she has made 9231 pounds of milk and 454.82 pounds of butter fat in the past six months and is well up on the heels of the mature record in class AA at a fifty pound clip. She is nearly six years old and is by Alma's Glen of Mound City 25018 and out of Galaday 40765, with a record of 375.17 pounds in class F. The same exhibitors showed Rogue's Heroine of Hawthorne 71328, a five year old May Rose bred daughter of Dumont's Hero 18862, a grandson of Governor of the Chene 1297 P. S. out of Vinia's Rogue 43540. This cow, which stood fourth in a class of nine, has an excellent chance of bettering the senior four year old record in class B. She has been five months on test and has 393 pounds of butter fat to her credit, with 757 pounds to beat. She has two crosses to Governor of the Chene 1297 P. S. and one to Imp. Masher's Sequel 11462, and her sire has three Advanced Register daughters, from 372 to 944 pounds. Each of these cows is bred to a son of the other, the son of Rogue's Heroine of Hawthorne 71328 shown by E. F. Ginger and the son of Janis of Sequoia 104315 by T. B. Hyder, from whom Rogue's Heroine of Hawthorne 71328 was purchased in July for $1000.

Ira G. Lance and wife of River Lawn Farm had eleven entries and won nine blues, two championships, and a grand championship, the latter on Jolly Fermain 37639, their herd sire which was grand champion at the Oregon State Fair in 1920 and champion at the Pacific International Their junior yearling heifer, Starlight May of River Lawn was junior champion. First in her class of three year olds was their Imp. Country Laura II. 105534 which will finish a senior two year old record in October with 511 to 515 pounds of butter fat, and with her and Jolly Fermain 37639 in the first prize exhibitor's aged herd were two others on official test, one of which, Athlone Weller's Golden Maid 109655, will make 560 to 570 pounds as a junior two year old if she holds up as well in the last three months as she has in the first nine of her test.

Homer Mason, the largest exhibitor of Guernseys, showed twelve head and won eight firsts and the junior championship, the latter on Beauty XIV. of Forgette's Royal Knight 68415, a bull bred by C. L. Hawley and sold by him upon his appointment as state dairy and food commissioner, to Crawford Brothers of Salem, and purchased at the 1920 Oregon State Fair by Mr. Mason. The bull is now eighteen months old, long in body, smooth and deep, a worthy successor to Imp. Sam Weller of Foothills Farm 50019, some of whose get were among the winners. Mr. Mason was the largest exhibitor, and the attractiveness of his exhibit was greatly increased by the use of individual name cards for each entry.

Other exhibitors were Philip Buslach, Joseph Emmenegger, L. Ferguson, Mrs. Rose Fox, George Hoskins, James Garrison, Josi and Perrin, John Naigle, Marjorie Tucker, Harry E. Tucker and Vitol Bogt, all of Tillamook; and Charles Blum of Garibaldi; W. H. Ewan of Nehalem and Frank Rowe of Wheeler. The latter is a banker whose silver loving cup for best get of sire is one of the coverted trophies of the Fair. It was was won this year as last by Mr. Mason, who must win it again next year to retain it permanently.

The awards follow: Bull, 3 years or over—First, Ira G. Lance on Jollu Fermain 37639; Second, Rudolph Zweifel. Bull, 2 years and under 3—First. Charles Blum on Tillamook Glen Boy 56889; Second, T. B. Hyder

on unnamed; Third, Mrs. Rose Fox on Julia's Don Alma of Tillamook 67777; Fourth, Joseph Emmenegger. Bull, 18 months and under 2 years—First, Philip Buslach on Glen's Tillamook Frenchman 65044; Second, W. H. Ewan on Nahalem Warrior. Bull, 1 year and under 18 months—First, Homer Mason on Beauty XIV. of Forgette's Royal Knight 68415; Second, E. J. Ginger on Heroine's Walter of May Rose 73264; Third, George Hoskin on Julia's Glen of Few Acres 67449. Bull, 6 months and under 12— First, Ira G. Lance on Imp. Fair Boy of Riverview 70948. Bull, under 6 months— First, Mason on Sam's Butternut Lad of Few Acres 74337; Second, Howard Edmunds on Janis's Tillamook King of Glenwood 73237; Third, L. Ferguson on Hero's Dictator of Tillamook. Cow, 4 years or over—First, Howard Edmunds on Janis of Sequoia 104215; Second and Fourth, Mason on Butternut Bessie of Fairlae 73577 and Julia of Sequioa 101656; Third, Lance on Auricula's Daisy 41539. Cow, 3 years and under 4—First, Lance on Imp. Country Laura II. 105534; Second, Mason on Gail of Sequoia 101659; Third, Buslach on Tillamook Mollie 98659. Cow, 2 years and under 3—First, Frank Rowe on Red Wing Starlight's Acorn 96492; Second, Mason on Ethel's Evangeline of Few Acres 109740; Third, Josi and Perrin on Mountain View Bonnie Lady 109656; Fourth, Lance on Athlone Weller's Golden Maid 109655. Heifer, 1 year and under 18 months—First, Lance on Starlight May of River Lawn; Second and Third, Mason of Butternut's Pride of Few Acres 109745 and Sam's Blue Belle of Few Acres 109744; Fourth, Josi and Perrin on Mountain View Bonnie Lass 109658. Heifer, 6 months and under 12—Lance of King's Bessie of River Lawn. Heifer, under 6 months—First and Second, Mason on Randa Belle's Viola of Few Acres and Sam's Pansy Blossom of Few Acres 121618;Third, Mrs. Fox on Sarah May Queen. Mason won most of the group prizes, including first and second get of sire, both on get of Imp. Sam Weller of Foothills Farm; first and second produce of dam on produce of Butternut Bessie of Fairlae 73577 and of Tillamook Belle 84194; first on exhibitor's young herd and first on exhibitor's calf herd. First on exhibitor's aged herd was won by Lance, as stated, and third on produce of dam by Josi and Perrin.

The forty-eight-hour milking contest but added to the laurels of Janis of Sequoia 104315, for she won it with a production of 90.3 pounds of milk and 4.78 pounds of butter fat. Rogue's Heroine of Hawthorne 71328 was fourth with 69.7 pounds of milk and 3.84 pounds of butter fat, and Lance's Imp. Country Laura II. 105534 was eighth. A Holstein stood a very close second and a Jersey third. The contest was carefully scored in terms of cheese, for the manufacture of which Tillamook County is famous. Cheese was figured at forty-four cents per pound and whey at ten cents per hundred pounds.

Winners in the Guernsey calf club contest, which brought out thirteen calves and attracted much attention were Earl Ferguson, who scored 67 on calf and handling and who had a perfect report, making his total 92 out of a possible 100; John Zweifel, who scored 88; James Harrison, who scored 87; Marjorie Tucker and Kenneth Williams.

—

Regrets are being expressed by Homer Mason, Guernsey breeder of Tillamook, Oregon, that he was quite too hasty in condemning to the block at an early age his herd sire Imp. Sam Weller of Foothills 50019, because the bull became unmanageable. Daughters of the bull are showing splendid production possibilities in his herd, and Gordon Hall, Frank S. Peer's expert, declared when he saw a group of them that "Sam" would be worth $5000. "I could have built a pen that would have held any bull for $150, and I wish I had built one for him," said Mr. Mason regretfully. Homer Mason's herd of thirten pure bred Guernseys was the highest pure bred herd in the Tillamook, Oregon County Cow Testing Association in August.

—

A few Guernseys from the herd of the Oregon Agricultural College at Corvallis were the only ones to dispute honors on this breed at the Spokane Interstate Fair early in September with those from Ruby Dell Guernsey Farm at Mabton, Washington, and H. E. Angel and Son won most of the blues and all the championships, including senior and grand championships on their aged bull, Rex of Willow Brook 53327 and on their aged cow, Georgia Dunn 76818. The college won first on its two year old bull, Imp. Flora's Secret of Vimiera 71087 and first on its junior yearling heifer, Katonahess Dorothy 120597 besides several minor awards. Harry West of Scappoose, Oregon, made the awards:

Bull, 3 years or over—First, H. E. Angel and Son, on Rex of Willow Brook 53327, (senior and grand champion). Bull, 2 years and under 3—First, Oregon Agricultural College on Imp. Flora's Secret of Vimiera 71087. Bull 1 year and under 18 months—First, Angel on Ruby Dell May King 65640. Bull, 6 months and under 12—First, Angel on Derilaffa's Pascol 71865, (junior champion). Bull, under 6 months—Roy C. Jones, Corvallis, Oregon on Oregon Ultra King.

Cow, 3 years or over—First, Second, Third, and Fourth, Angel on Georgia Dunn 76808 (senior and grand champion), Middledale Grace Darling 71182, O. C. Butter Girl 76819, and Alga Dunn 86820. Cow, 2 years and under 3—First, Angel on Sweet Dame of Muskego 92049. Heifer, 18 months and under 2 years—First and Third, Angel on Lily May's Daisy 103573 and Khedive's Yeksa Evedrop of Rose City 100801; Second, Oregon Agricultural College on Katonahess Bessie 102629. Heifer, 1 year and under 18 months—First, Oregon Agricultural College on Katonahess Dorothy 120597. Heifer, 6 months and under 12—First, Second, and Third, Angel on Golden Rod of Ruby Dell, 115173, Daisy Maid of Ruby Dell, and Ruby Dell Queen Francis 115174. Heifer, under 6 months—First, and Third, Angel on Pearl of Ruby Dell 117913 (junior champion) and unnamed heifer; Second and Fourth, Oregon Agricultural College on Katonahess Goldie and Katonahess Isabelle.

Angel won all herd and group firsts, the college taking second on get of sire and second on produce of dam.

—

Imp. Westmoreland Squire 21665, an eleven year old son of Governor of the Chene 1297 P. S., died in September in the herd of W. O. Reith of Astoria, president of the Clatsop County Guernsey Breeders' Club, who has nine pure bred daughters from the bull and seven pure bred cows in calf to him, besides a number of grade daughters. The bull was obtained in 1915 from W. H. Dupee of California, who has several of his daughters which have made good records.

—

County Agent W. D. Love of Snohomish County, Washington, recently organized a bull club of fourteen members, with a total of fifty-one cows, at Sisco Heights. A Guernsey bull of excellent quality, and one which has been tried, ws purchased and will be used in the small herds of one to six females each.

—

A. C. Peterson of the Lower Elwha community in Jefferson County,

Washington, recently interested a number of his neighbors in the purchase of a former herd sire from Ben Ridgeway—another indication of the activity among Guernsey breeders of that county.

—

Due probably, in large measure, to the work done during the past year by E. L. Westover, Western Representative of THE AMERICAN GUERNSEY CATTLE CLUB, and of members of the Clatsop County Guernsey Breeders' Club, Guernseys outnumbered either Holsteins or Jerseys at the seventh annual county fair at Astoria the third week in September, and interest of visitors in the breed exceeded that in either of the other two. The quality of the cattle shown was better also, and all this in spite of the fact that Jerseys far outnumber Guernseys in local herds, and that all the local developments with pure breds have taken place within two or three years. There were fifty head in the show, as compared with about thirty-five each of Jerseys and Holsteins, but about twelve of these were not in competition. They were exhibted by A. L. Gile of Chinook, Washington, and were on their way to the Oregon State Fair in charge of President W. O. Reith of the Clatsop County Club who was the largest exhibitor and who also planned to show at Salem. Several animals bought in the Clatsop County importation of two years ago and in the Peer sale last spring were shown. The exhibition was held on the new 1750 foot concrete pier of the Port of Astoria, a space of 160 by 250 feet in size housing the live stock, and better lighted ventilated, more sanitary or more convenient quarters would be hard to find.

Reith's Chicona Raritan 47339, a son of Langwater Traveler 38325, was senior grand champion bull, while Frank Sales' senior bull calf, Prince Clatsop 73660 took the junior honors. The latter was sired by Chicona Duncan 53332, second prize three year old owned by Alex Palo, and is out of Imp. Ella of Ore Hill 96660, a heifer in Sales' small herd. The senior and grand champion female, Imp. Pansy III. of Havilland 60645, owned by the Astoria Branch Experiment station, is by Imp. Flora Sequel II. of Vimiera 28603 and has a record of 610 pounds of butter fat in class A. She is seven years old, and though her dam ,an Island cow, has no record, she is rated as one of the principal foundation cows in the station herd. Mark Johnson's junior champion senior yearling heifer, Imp. Lenore's Darkie 115918, came from the 1921 Peer importation to Portland. She is by Lenore's Sequel of Vimiera 4005 P. S. and is out of Darkie of the Valley 15436 P. S. The bull serving the herds of thirteen farmers in the Fernhill Bull Association was winner in the two year old class. Other prize winners included Miss Pearl Cole, J. H. Larson, V. H. Harwood and K. F. Johnson.

The ribbons were distributed as follows by E. B. Fitts, head of dairy extension work at Oregon Agricultural College.

Bull, 3 years or over—First, W. O. Reith on Chicona Raritan 47339; Second, Alex Palo on Chicona Duncan 53332. Bull, 2 years and under 3—First, Fernhill Bull Association on Claude of Linwood 55444; Second, Miss Pearl Cole of Willow-Wood Hero 58476; Third, J. H. Larson on Chicona Alan 58224. Bull, 1 year and under 2—First, Reith on Glenwood Sequel's Lad of Willow-Wood 67856, Second, V. H. Harwood on Sequel's Pearl King 68865; Third, K. F. Johnson on Arrowhead of Chilmark 61765. Bull, 6 months and under 12—First, J. F. Sales on Prince Clatsop 73660; Second, Reith on Elaine's Glenwood Boy. Bull, under 6 months—First, Reith on Squire's Noble Son; Second, Harwood on unnamed; Third, Astoria Branch Experiment Station on Tideland Dempsey.

Cow, 4 years or over—First, Experiment Station on Imp. Pansy III. of Havilland 60645; Second and Third, Reith on Viva of Chicona 49287 and Elaine of Chicona 56305. Cow, 3 years and under 4—First and Second, Reith on Lily's Blossom of Willow-Wood 90831 and Josephine of Chicona 88199. Heifer, 18 months and under 2 years,—First, Mark Johnson on Imp. Lenore's Darkie 115918; Second, Reith on Butter Princess of Willow-Wood 105967. Heifer, 1 year and under 18 months —First and Third, Reith on Sequel's Lady of Willow-Wood 110417 and Laura of Willow-Wood 110418; Second, Experiment Station on Tideland's Lassie 112046. Heifer, 6 months and under 12—First, Reith on Alma Chene of Willow-Wood; Second, Miss Cole on Lady Jane of Cole Acres; Third, Experiment Station on Tideland's Pride 112047. Heifer, under 6 months,—First Harwood on unnamed; Second and Third, Reith on Butter Girl of Willow-Wood and Adora Chene of Willow-Wood.

Reith was the only exhibitor of herds and won first in all four classes.

Get of Sire—First, Reith on get of Imp. Westmoreland Squire 21665; Second, Miss Cole on get of Willow-Wood Hero 58476; Third, Experiment Station on get of Imp. Royal Governor of the Gree 28602. Produce of Dam—First and Third, Reith on produce of Butter Queen of Willow-Brook 38747 and on Adaline of Ore Hill 51386 (both Advanced Register cows); Second, Experiment Station on produce of Sunlight of Foothills Farm 100554.

Senior and Grand Champion Bull—Chicona Raritan 47339. Junior Champion—Prince Clatsop 73660. Senior and Grand Champion Female —Imp. Pansy III. of Havilland 60645. Junior Champion—Imp. Lenore's Darkie 115918. Boy's and girls' calf club contests brought out several well fitted Guernsey calves.

—

Cash prizes for Guernseys totaling $3800 and the Peer Challenge Trophy, valued at $200, are announced in the premium list of the Eleventh Annual Pacific International Live Stock Show which is to be held in Portland, Oregon, November 5 to 12. The exposition management offers $2500, the same as for each of the other three leading dairy breeds, and THE AMERICAN GUERNSEY CATTLE CLUB $1000, and in addition to this $300 in state Guernsey herd prizes is offered jointly by THE AMERICAN GUERNSEY CATTLE CLUB and the Guernsey breeders of the Pacific coast; $150 for first state herd, $90 for second and $60 for third. The herd will consist of three male and seven female pure breds owned by at least five different residents of the state from which they are shown. Full division of the money to be made only in case three herds compete. The Peer Challenge Cup of sterling silver and twenty inches high, is presented by Gordon Hall, manager for Frank S. Peer, to be awarded annually to the owner of the Guernsey group, get of sire class, winning highest honors. The Cup will be awarded only when the progeny of two or more bulls are shown in competition and all animals in each group must be owned by one exhibitor, though the owner of the bull need not be the owner of the competing group. Two trophies previously contested for and up again this year are THE AMERICAN GUERNSEY CATTLE CLUB trophy for premier breeder, which was won in 1919 by Jean Du Luth Farm, and in 1920 by A. L. Gile; and THE AMERICAN GUERNSEY CATTLE CLUB placque for the college team making the highest score on Guernseys in the students' stock judging contest. This was won in 1920 by Oregon Agricultural College.

Foreign

Canadian Record of Guernsey Cow

Western Belle 1795 (Canada) R. of P. 65

Sire—Western King 1208 (Canada)

Dam—Beauty Belle B. 1395 (Canada)

Owned by Westland Brothers, Aldergrove, B. C.

Bred by Banford Brothers, Chilliwack, B. C.

Class—2 year old. Age at Commencement of test: 2 years, 70 days

Date test commenced: July 20, 1920

Date of calving: July 19, 1920

Date of calving following test: September 2, 1921

PRODUCTION BY MONTHS

Months	Lbs. of Milk	Lbs. of Fat
January	615.00	31.98
February	591.50	30.76
March	643.50	32.18
April	621.25	31.37
May	648.25	33.06
June	583.50	29.76
July	341.00	17.39
	342.75	17.48
August	942.00	48.04
September	862.00	43.96
October	818.25	41.73
November	732.50	37.72
December	707.50	36.79

Production required for registration: 5192 lbs. of milk; 207 lbs. of butter fat. Total production: 8449 lbs. of milk; 432 lbs. of butter fat.

Average per cent. of fat: 5.11. No. of days in milk: 365.

Last previous Canadian record published in September 1 JOURNAL.

General

Milk Campaigns

The Milk Campaign work of the National Dairy Council is assuming large proportions. Already the Council is handling a half dozen or more big campaigns in some of the leading cities throughout the country, and co-operating in the conducting of scores of smaller campaigns.

There is a wave going over the country along nutrition lines. Educational institutions recognize as never before the importance of a health program in every school and in every community. Health centers are being established rapidly.

All this means a better understanding regarding milk and dairy products, the basic foods for health. Therefore the "Milk for Health" campaigns being conducted by the National Dairy Council are receivimg a hearty reception.

Recent National Dairy Council campaign developments consist of the following:

Cleveland, Ohio, where a campaign began September 1, the National Dairy Council, the Ohio State University, and the Ohio Farm Bureau Federation co-operating.

Columbus, Ohio, will begin about October 10, under the same organizations.

St. Paul and Minneapolis began October 1.

Canton, Ohio, will begin about October 15.

Numerous other campaigns have been started the last few weeks, and many others will follow.

The National Dairy Council Milk Campaign provides for publicity (1) in the schools, (2) among women's clubs (3) through the churches, (4) through Mass Meetings, (5) through window displays, and (6) through bill-boards, street cars, newspapers and moving pictures. The National Dairy Council now has a large corps of workers who handle these campaigns, the workers being skilled in organization work, in nutrition work, or in staging the milk fairy play.

All campaigns are conducted as health measures. As a result of such campaigns the people use more milk, which means better health, greater efficiency and a saving of money to the consumer, and increased milk sales to the milk producer and distributor.

Such work is vital to the development of the dairy industry. Every person interested in dairying in any of its phases should help promote milk and dairy products campaigns, for through these campaigns larger markets are developed, and this is one of the great needs of the dairy industry.

Guernseys Wanted

This column contains the names and addresses of those who have informed us that they are in the market for Guernseys, also brief descriptions of the cattle wanted.

W. F. Whittier, 1080 Beacon Street, Boston, Massachusetts, is in the market for thirty foundation animals.

M. E. Benfield, Derita, R. 13, North Carolina. One or two Guernsey heifers.

O. F. Troutman, Nicholasville, Kentucky. Fifteen fresh Guernsey cows suitable for a first class dairy now making certified milk.

William Young, Richland, Washington. Four registered Guernsey cows.

Robert R. Meigs, Mt. Felix Farm, Harve De Grace, Maryland. Six good producing Guernsey cows.

R. L. Thomason, New Bern R. 2, North Carolina. Pure bred and grade Guernsey heifers from two to six weeks old.

John T. Toland, Secretary, Cass County Farm Bureau, Longville, Minnesota. One to three carloads of tuberculin tested Guernseys with Advanced Register breeding.

Transfers

List of Guernsey Cattle Transfers from September 1 to September 15, 1921, Inclusive

BULLS

Acadia's May King 74446—S. C. Lomax to G. O. Lomax, Newark, Del.

Albamont Ajax 68352—J. C. Haartz to Fred Erhardt, Cincinnati, Ohio

Albany's Jewel of Greenleaf Farm 69541—Walter H. Whittier to Harry P. Ellis, Cleveland, Ohio

Almanor Major 74334—A. Schlehuber to Robert W. Hare, Sharon, Mass.

Amherst Bill 74280—George Morgan to Leor Mack, Sheridan, Wis.

Azalia's Ambitious Boy 72059—C. T. Gilbert & Sons to E. Rietz, Albany, Oregon

Becky's Prince of Triple Oaks 64453—Lewis A. Toan to D. E. Page, Perry, N. Y.

Betsy's Ladock of Ebensburg 74082—Webster Griffith to C. K. English, Sidman, Pa.

Billie Cole of Burnham Acres 69782—Robert G. Burnham to S. B. Conner, Clarion, Pa.

Billy May King 74249—Hugh Fergus to Robert T. Elder, Grove City, Pa.

Billy of Red Oak Farm 74182—N. A. McMillan to W. A. Myers, Scranton, S. C.

Blucher of Elmwood 33335—Frederick Weiher to John A. Logan, New Lisbon, Wis.

Blue Bird of Lakeside 45329 (Imp.)—Simon Kruse to Bratnober & Brandt, Anoka, Minn.

Bobby of Owen's Place 72170—Mrs. J. R. Dietrich & Edward Helminger to Ellis Null, Wakarusa, Ind.

Bob Sox of Sugar Run 69958—Phoebe A. Murdock to Thomas Krezanosky, Avella, Pa.

Bonanton of Koshkonong Place 66212—A. R. Hoard to C. S. Brantingham, Rockford, Ill.

Bonnie Boy of Fair View 72305—Peter Krings to Jake Helmueller, Plum City, Wis.

Bonny Boy of Glendale 60147—Adolph Nuttleman to Henry F. Tracy, Brighton, Iowa
Bonny's King of Melrose 74183—Paul R. Schultz to J. F. Axtell, Newton, Kansas
Bravo of Rich Neck 21st 68803—Clifford C. Capener to W. S. Stroud, Kilbourn, Wis.
Brookmead's Pencrest Stars and Stripes 74301—Frank Graham Thomson to Walter Smedley, Media, Pa.
Brookmead's Royal Knight 74341—Frank Graham Thomson to J. R. Tindle, Valley Forge, Pa.
Brookmead's Royal Knight 74341—J. R. Tindle to George R. Packard, Villa Nova, Pa.
Brunswick Belle's Croesus 74264—Alonzo G. Frost to E. C. Milliken, West Scarboro, Me.
Buchanan of Guernsey Valley 70509—Charles W. Hoyt to L. J. Gibbs, Waucoma, Iowa
Bumper Lad of West Lake Farm 74300—Frank Williams to Harry Young, North Jackson, Ohio
Buster of Rovilla Glen 73413—A. B. Williamson to G. C. & R. H. Schnurrenburger, Greenford, Ohio
Buttercup Golden Dean 74206—Massachusetts Agricultural College to Edward A. Altier, Bridgewater, Mass.
Butter Girl's Chief 74304—F. E. Fuchs to John Yonkers, Sultan, Wash.
Calypso's Yeoman's Equal 62844—R. B. Thompson to E. & J. Spencer, Eugene, Oregon
Carnation's Royal 74386—J. L. Hope to E. H. Stickle, Boonton, N. J.
Casterilius of Fair View 72306—Peter Krings to Paul J. Giller, Arkansas, Wis.
Charlie G. of Pleasant View Farms 43242—James M. Isaman to J. R. Guild, Charlevoix, Mich.
Cherub's Sunny Jim of Revada 67894—Mission Land & Cattle Co. to J. Francis O'Conner, Santa Rosa, Cal.
Chief of Elk Meadow 65281—John F. Stallman to W. H. Rheingans, Chippewa Falls, Wis.
Cilmaeman's King 24723—Jay Miller to George Burkhart, Rhinelander, Wis.
Conyer King 73205—Est. E. C. Converse to George B. Lester, Stanford, Conn.
Cora's Governor of Triple Oaks 70551—Lewis A. Toan to Lewis A. Toan & Chester Parnall, Pavilion, N. Y.
Corium Calvin 73780—F. J. Rueping to Marjorie Hompe, Grand Rapids, Mich.
Dairy's Pride's Duke 73372—Grant White to J. G. Murphy, Albany, Vt.
Daisy's Prince of Van Dale Farm 74339—S. Van Marter & Sons to Truman Ott, Parma, Mich.
Dakota Pride 72379—R. W. Kann to William Clouse, Foxholm, N. D.
Dewey of Elm Brook 74286—Charles D. Wilson to Carl Rosenblad, Deep River, Conn.
Dick of Rural Home 73093—C. C. Stansberger to J. F. Malcuit & S. Kline, Bolivar, Ohio
Don of Cranbrook 72773—George G. Booth to Charles H. Hodges, Pontiac, Mich.
Dorothy's Admiral of Butternut Brook 54290—B. Austin Cheney & Walter A. Cook to Julia M. White, South Coventry, Conn.
Dottie's Boy 69659—John J. Jones to Lynch Bros., Friendsville, Pa.
Dreamland Star 45759—Otto & Leo Denzin to O. V. & William A. Hackel, Abbotsford, Wis.
Duchess' Jack of Oak Ridge 72272—Harry J. Becker to W. C. Haefer, Waucoma, Iowa
Dutchman of Evening Shade 72124—Mabel Whinnery to Charles W. Hall, New Waterford, Ohio
Edna's Ringmaster 67869—George Gehring to Joseph Smetano, Jr., Bloomer, Wis.
El Dorado of Wallingwood 69818—F. W. Wallin to A. M. Berridge, Greenville, Mich.
Elem 58973—James W. Hauser to Doc Johnson, Mount Airy, N. C.
Elkview Monarch 66411—A. J. Cullen to John E. Lewis, Strickersville, Pa.
Ethel's Rex of Midvale 67473—William Butterworth to Arthur C. Heidt, Davenport, Iowa
Ethel's Trewidden Hero of Few Acres 67448—Homer Mason to H. M. Farmer, Hebo, Oregon
Fairview Kaiser 57138—A. J. Sinnes to Leland J. Clark, Bellevue, Wash.
Falcon's Frederick 61967—Ellsworth E. Bogart to Thomas F. Sheridan, Moultonboro, N. H.
Falcon's Guide 65540—B. Austin Cheney to H. B. Smithers, Lakeville, Conn.
Fawn Lily's May Day 68750—Howard P. Sadtler to G. L. Stryker, Timonium, Md.
Fay's Warrior of Hillview 74211—C. G. Bullers to V. S. Carlor, Northpoint, Pa.
Flavia's Bob Elder 71478—Walter Schurch to J. A. Campbell, Deer Lodge, Mont.
Fletcher's April King of Four Mile 65139—Fletcher Paper Company to Frank Behling, Lachine, Mich.
Folly Jupiter 65594—Guy R. Miller to Andrew Robertson, Weyauwega, Wis.
France's Rex 74272—Harry M. Haugh to James C. Cowan, Brookville, Pa.
General Foch of Valley View 71538—Homer P Reed to R. T. Anderson, North Craftsbury, Vt.
General of Heweshurst 65532—H. L. Ingham to D. C. Davis, Brocton, N. Y.
Glen Gable Lad 67841—William F. Gable to Benjamin Sharpless, West Chester, Pa.
Glen Langdon of Hollow Hill Farm 45863—T. J. Baltimore to J. William Gemmer, Ripon, Cal.
Glenwood's Boy of Riverview 72029—O. J. Rocheleau to H. D. Mintz, Wisconsin Rapids, Wis.
Golden Apollo of Bella Vista 74181—J. W. Henderson to John F. Brazil, Ferndale, Cal.
Golden Boy of Inland 74451—Nels R. Martinson to Peter Nelson, Little Falls, Minn.
Golden King of the Willow Brook Farm 74271—W. S. Peden to C. W. Sturkey, Nesmith, S. C.
Golden Noble of Mobjack 46093—R. H. L. Chichester to W. S. Embrey, Fredericksburg, Va.
Golden Pet of Huss Homestead Farm 73010—John Huss to J. P. Gammon, Buffalo, Wyoming
Golden Secret of Dempster Farm 58575—Leonard E. Dempster to Philip A. Walker, Essex, N. Y.
Golden Secret of Gayoso Farm 68148—Gayoso Farm to E. M. Gavin, Ovett, Miss.
Governor of Atlasta Farm 64780—C. T. Bundy to Oliver E. Willsey, Menomonie, Wis.
Governor of Balgreen 74210—J. A. Rigby to V. R. Lemon, Mansfield, Ohio
Grace's Lad of Keewaydin 48774—George E. Baldwin to Clayton Busse, Rock Creek, Ohio
Gracieuse's May King of Magnolia 69822—Wilbur Dorsey to H. B. Kiser, Pinto, Md.
Grassmere's Valentine's Golden Secret 69120—W. W. Clark to Charles Woolcock, Nekoosa, Wis.
Greenfield May King 74458—Elmer Niece to Joseph Johnson, Lambertville, N. J.
Haddon's Diamond Boy 72177—E. T. Gill to Edwin Colson, Elmer, N. J.
Harry Munroe of Triple Oaks 71621—Lewis A. Toan to Charles E. Bee, Stephentown, N. Y.
Harry of Four Oaks 74448—C. K. Turner to S. H. Gibson, Wallaceville, S. C.
Hero of Bella Vista 74460—J. W. Henderson to W. G. Dauphiny, Ferndale, Cal.
Hero of Hill View Farm 68913—C. A. Schmidmemer to M. M. Heptonstall & Lee, Perry, Iowa
High Point Glory Cavalier 74392—Jules Breuchaud to John G. Van Etten, Kingston, N. Y.
High Point Count 73600—Jules Breuchaud to Mathias Burgher, West Shokan, N. Y.
Hillside Lord Azucena 73518—Scranton Poor District to Kenneth Bryant, Carbondale, Pa.
Hope of Prospect 65144—Richard R. Jones to August Thiel, Hartland, Wis.
Hope's Clarus of Tilden Farms 70663, Annie E. Tilden to Emil Schimmal, Whitewater, Wis.
Ironside's of Fertile Fields 66936—G. M. Passmore to Harry A. Cathcart, Olanta, Pa.
James of Perrydale 68884—John Nelsen to W. D. Stewart, Tomahawk, Wis.
J. E. M. Joker's Majesty 69772—John Powers to J. T. Barto & Co., Richland Center, Wis.
Jewel's Chief of Price 74267—Anton Greisinger to Louis Zwickiy, Bryant, Wis.
John of Olsondale 72051—Otis A. Olson to Charles Tews, Marshfield, Wis.
Julia's Glen of Few Acres 67449—Homer Mason to George Hoskins, Tillamook, Oregon
Juliet's Butter Bowl 74335—James A. Lewis to Arthur J. Langdon, Eaton Rapids, Mich.
Jumbo of Hillside Farm 72319—Armie Voigt to Willie Happel, Kiel, Wis.
Kaloolah's May King 57990—Charles A. Wilsman to Charles B. Orndoff, Waynesburg, Pa.
Kennebec of Fertile Fields 68792—G. M. Passmore to B. W. Morris, Kerrmoor, Pa.
King County's Pride 73589—Joseph Ghiglione to Joseph Lachepelle, Enumclaw, Wash.
King La France of Roselawn Farm 57466—Walter H. Whittier to Albert Cook, Coopersville, Mich.
King's Honor of Grasmoe 72120—H. C. Olson to Herman Knutson, Dover, Wis.
Knoll Haven 74332—George Bartlett to William Foster, Lafox, Ill.
Knolly-nook's Premier 72548—P. S. Myers & Son to George W. Cardwell & Son, Imlay City, Mich.
Kraga Rose's Laddie of Breinholm 63902—G. R. Ingalls to Rusk Farm Co., Eau Claire, Wis.
Kulshan Skagit Chief 74202—Nobles Bros. to Harry W. Bateman, Bellingham, Wash.
Lady Arcady's Count Masher of Greyfell 74208—E. Bartlett to J. C. Jordan, Savonburg, Kansas
Lambert's Jud 74270—C. E. Lambert & Sons to O. G. Brisbin, Manchester, Mich.
Laverna's Ultra Lad 64563—L. Clark Hoge to L. A. Berry, Staunton, Va.
Leda's American Wonder 71023—B. A. Jacklin & Sons to Peter L. Johnson, Waupaca, Wis.
Lord Athens 69172—William Lonsdorf to Peter Weiler, Athens, Wis.
Lord of Ellerslie 74277—G. M. Wallace to Miss Margaret Moncure, Rectory, Va.
Lord Trim 44621—J. O. Andersen to Ira A. Serl, Huntington, B. C.
Lucille's Dairy King of Valley View 74251—T. V. Hicks to C. L. & D. L. Daley, East Leroy, Mich.
Lucille's King of Paradise 74442—Isaac M. Baer to Stanley H. Martin, Hagerstown, Md.
Magdalena's Judge of Ware Shoals 73100—Ware Shoals Manufacturing Co., to J. H. Trammell, Travellers Rest, S. C.
Magic of Koshkonong Place 66217—A. R. Hoard to John Bloomquist, Metropolitan, Mich.
Magnate of Montserrat 73262—Katherine E. Silsbee to D. E. Loveland, Unity, Me.
Manchester's King 74263—Edwin V. Manchester to E. R. Frissell, Hopkins, Minn.
Maple Crest Duvaux's Sequel 39535 (Imp.)—John Hoopman to Clarence Jansen, Oostburg, Wis.
Max of Wayside Farm 74250—L. D. Rogers to Eldreau Orff, Warren, Me.
May Day's Criterion 59512—Howard P. Sadtler to G. L. Styker, Timonium, Md.
Mayflower's Bobereen 71317—Annie E. Tilden to Clayton Flitcroft, Delavan, Wis.
May Rose Golden King 40735—M. L. Reed to Albert P. Warren, Elizabeth, Pa.
Meadowland Benjamin 73843—B. Austin Cheney & Walter A. Cook to R. C. McKelvey, Thetford Center, Vt.
Meldora's Eminent of Sulphur Springs 65660—Charles Schmoldt to G. F. Tank, Brandon, Wis.
Midvale Star 71770—William Butterworth to James A. Goodrich, Genesee, Ill.
Milton of Beaver Lake 44832—Frank W. Winterling, Jr., to C. M. Peden, Polson, Mont.
Mimosa's Sequel Boy 68582—Thomas E. Bell to R. M. Cooper, Jr., Wisacky, S. C.
Minnie's Lad 68853—George W. St. Amant to Frank Williams, East Falmouth, Mass.
Model of Silverton 74266—Mrs. H. C. Woolson to Peter Engelstad, Thief River Falls, Minn.
Monarch of High Point 57523—W. B. Jones to O. H. Mills & Son, Mooresville, Ind., A. T. Pike & Son, Plainfield, Ind.; R. L. George, Lebanon, Ind., Clarence H. Mackay, Roslyn, N. Y., W. B. Jones, White Plains, N. Y.
Moonshiner of Locust Grove 74204—W. T. Peyton to Thomas L. Hunter, King George, Va.
Mora Vista Monarch 69527—Frank E. Swan to W. C. Baker, Delavan, Minn.
Naomi's Starless 69787—B. N. Lee to A. F. Ristow, Ettrick, Wis.
Nelba's Son of Oakhurst 71870—Nels G. Docka to Otis A. Olson, Amherst Junction, Wis.
Noble Boy of Countryside 73730—F. J. Schmidt to Ferdinand Henaut, Daggett, Mich.
Noble's Glenwood 63806—R. C. Zeller to W. S. Guerngerich, Wellman, Iowa
Ogdensburg Boy of Peninsula 74281—W. Gill Tompkins to Archie Helfrich, Old Mission, Mich.
Oh Boy of Riviera 74252—Mrs. William H. Luden to Raymond R. Kinsinger, Halifax, Pa.
Ophir Royal 65313—L. Clark Hoge to Ashby Payne, Purcellville, Va.
Ozark Prince 70753—L. E. Vaughan to Charlie Hines, Carterville, Mo.
Pacific's Elector 69170—C. S. Rasmussen to Lincoln Menow, Longvale, Cal.
Peggy's Memorial Prince 61118—Jim Duston to Mort Woods, Ardmore, Oklahoma
Pencoyd Leader 65850—Harry W. Lewis to William L. Breitrick, Greenville, Wis.
Pergue's King Ultra 65547—Ernest W. Sass to H. S. Thompson, Marseilles, Ill.
Pergue's Pilot 56667—Ernest W. Sass to S. R. Lewis, Marseilles, Ill.
Pergue's Washington Lad 65548—Ernest W. Sass to Lee Wildman, Kankakee, Ill.
Perrin's King of Hillview 74212—C. G. Bullers to C. A. Perrin, Hazen, Pa.
Pioneer of Iowa 60525 (Imp.)—Sylvester Etzkorn to S. D. Andrew, Xenia, Ohio
Pixie's Sequel of Fair View 72304—Peter Krings to M. A. Bechel, Plum City, Wis.
Polly's King Cole of Burnham Acres 69143—Robert G. Burnham to Jennie Martz, Strattonville, Pa.
Ponakin Lad 68377—George H. May to South Lancaster Academy, South Lancaster, Mass.
Premier's Liberty 57595—E. O. Tucker to D. F. Sheldon, Montalvo, Cal.
Pride Home Prince 74343—J. Will Mays to R. B. Wheatcroft, Dayton, Pa.
Pride of Waughbash 73208—Morow & Bowman to Frank C. Waugh, Bluffton, Ind.
Pride's King Leonard 71390—George A. Nichols to Herren Bryant, West Point, Miss.
Prince Jennings 74297—John Pederson to H. Bruce, Mount Vernon, Wash.
Prince Masher of Rossburg 74299—Maryland Agricultural Experiment Station to L. H. McDonald & Alfred Thorns, Silesia, Md.
Prince of Cedardale 74268—C. W. Reimers to Joseph Jolicoeur, Cloquet, Minn.
Prince of Fern Hill 64136—John Cramer, Jr., to John Kropps, Menomonie, Wis.
Queen's Prince of Riverview 71396—O. J. Rocheleau to F. J. Feist, Plover, Wis.
Red Rose's Butter Boy 74275—H. C. Hurley to Guy Sauter, Woodlawn, Md.
Red Warrior's Satisfaction 73199—Mrs. H. C. Winslow to F. N. Stauffer, Walkersville, Md.
Reinhold Rosette's Boy 74447—Gust R. Korhonen to Bertti Heikkinen, Wawaina, Minn.
Reliance of Cleghorn Valley 59289—Elizabeth B. Peck to S. M. Kirkpatrick, Cadott, Wis.
Rex of High Knob 51014—Est. William P. Cowan to George Bartlett, Geneva, Ill.
Rex of Triple Oaks 72217—Lewis A. Toan to S. J. Beeman, Akron, N. Y.
Ridge Oak 46857—M. B. Rowe to John Hart, Fredericksburg, Va.
Rosemary's Coupon of Stonymead 74279—F. L. Howes to Benjamin Pope, Concord, Mass.
Rosemead Governor 74273—James E. Rothwell to F. L. Whitcomb, Cotuit, Mass.
Rosemead Pilgrim 74274—James E. Rothwell to Daniel Howland, East Greenich, R. I.
Rouge of Creamland 72712—C. J. Ritland to Frank H. Dietzler, Chippewa Falls, Wis.
Royal of Riverdale Farm 68699—George E. Baldwin to Clayton Busse, Rock Creek, Ohio
St. Patrick of Clover Farm 65990—James L. McIntosh to L. Roland Windham, Darlington S. C.

Samson's Morey Ladd 73054—Charles E. Morey to Charles C. Giddings, East Poland, Me.
Saugerties Ultra Supreme 69420—J. O. Winston to John G. Van Etten, Kingston, N. Y.
Secret's Jewell 71490—B. D. & D. J. Phenix to H. B. Moore, Foster, Ky.
Sensitive Sequel of Meadowview Farm 65604—E. A. Eddy to R. G. Eddy, Malone, N. Y.
ensitive's Sequel Boy of Meadowview 74253—George Eddy to Samuel J. McElwain, Fort Covington, N. Y.
Sequel's Danny of the Dale 74282—Alex Weisen to M. G. Johnson, Scandinavia, Wis.
Sequoia Weller of Janis 74298—E. J. Gienger to T. B. Hyder, Tillamook, Oregon
Shamrock's Prince Albert 74449—R. C. Dixon to Dan C. Lawrence, Sanford, N. C.
Sir Bob Glenwood 71041—William Bath to Albert L. Hyzer, Storm Lake, Iowa
Sir Bob Glenwood 71041—Albert L. Hyzer to W. S. Steele & Sons, Corvallis, Oregon
Sly Sailor of West Mountain 72755—Miss Myra H. Hopson to Everett D. Mitchell, Washington, Conn.
Soso's William Wallace of City View 74276—J. B. Rockwell to O. C. Dellinger, Woodstock, Va.
Souvenir's Royal of Walnut Hill Farm 46603—George E. Baldwin to Kazmus Miller, Jefferson, Ohio
Squanta of The Forges 74209—Sherman L. Whipple to The Kearsarge Guernsey Bull Association Inc., New London, N. H.
Squire of Willow Brook 36485—William Rawlings to Frederick Phillips, Harlem, Georgia
Star's Glenwood 63805—R. C. Zeller to Harvey W. Miller, Wellman, Iowa
Stockdale Glenwood 57486—Hynicka Bros. to Edwin V. Helms, Lebanon, Pa.
Talladeen's Duke of Waseca 74177—L. J. Sheldon to E. A. Mittelsteadt, Waseca, Minn.
Tepear R. 74278—John Halverson to Edward Roberge, Rice Lake, Wis.
The Pride of Golden Sunshine 73008—W. B. Barnes to Hugh Donnelly, Plainville, Wis.
Timpanogus Lad 74443—F. M. Holdaway to August Nielson, Provo, Utah
Tinkle's Lad of Harrisondale 70494—Charles Harrison to Homer Reynolds, Frontenac, Minn.
Tuscola King 72741—Hans G. Christensen to Mandus Theize & Martin Gronning, Westby, Wis.
Vanity's Rose King of Oakhurst 59457—Frank A. Hotchkiss to S. McLean Buckingham, Watertown, Conn.
Vera Truth's Butter Boy 74176—F. D. Plummer to W. R. Ayers, Augusta, Me.
Victor of Olsondale 72050—Otis A. Olson to Charles Tews, Marshfield, Wis.
Victor T. 37576—Est. H. C. Grant & I. G. Gover to G. C. Gates & I. G. Gover, East Berkshire, Vt.
Vic of Crowell Farm 72560—E. G. Crowell to Frank Butolph, Almond, Wis.
Wasatch Majesty 66118—Charles Ludwigson to H. J. Hover, Barron, Wis.
Whittier Chief 74344—Roland W. Boyden to James Welch, Tamworth, N. H.
Wilhelmina's Chima 67453—Amor J. Gauntt to Harold Pew, Mount Holly, N. J.
Woodlawn's Superior Boy 74185—Shook Bros. to J. F. Hosterman, Spring Mills, Pa.
Wyebrook Brilliant 74331—C. L. A. Whitney to David Hartman, Loudonville, N. Y.
Wyebrook Paula's Beaucaire 74207—T. S. Irwin to J. B. Walker, Christiana, Pa.
Yaba's Prince 70013—Peter Krings to Joseph Klein, Arkansaw, Wis.
Zoega Zabiello's Governor 56428—U. M. Martin to T. P. Johnson, Craftsbury, Vt.
Zelora's Chief 74338—Olin S. Olmsted to Mrs. Louis G. Stacy, North Wilbraham, Mass.

COWS

Adaline of Sherwood Farm 108696—Sherwood & Coussens to George E. Sherwood, Kimball, Minn.
Admiral's Lady G. of Butternut Brook 100495—John Dove to B. Austin Cheney & Walter A. Cook, Litchfield, Conn.
Albamont Clara 86882—Mount Hope Farm to W. K. Hepburn, Ipswich, Mass.
Albamont Clara 86882—W. K. Hepburn to George Sumner Barton, Worcester, Mass.
Albamont Dorothy 80120—Mount Hope Farm to W. K. Hepburn, Ipswich, Mass.
Albamont Dorothy 80120—W. K. Hepburn to L. S. White, Cairo, N. Y.
Albamont Gertrude 81024—Mount Hope Farm to W. K. Hepburn, Ipswich, Mass.
Albamont Gertrude 81024—W. K. Hepburn to M. W. Palmer, South Billerica, Mass.
Alfalfa Blossom of Spring Water 83667—Herbert E. Ayers to E. P. Ireland, Mount Vision, N. Y.
Alice Branford 43733—A. L. Wallace to Roy Bush, Outlook, Wash.
Almira B. of Win-O-Dell 121554—E. Irving Van Ronk to Eugene H. Van Ronk, Somerville, N. J.
Annette of Willalvin Farm 121355—Basse Bros. to Harold Stromberg, Caspian, Mich.
Annie of Buena Vista Hill Farm 73916—U. M. Martin to T. P. Johnson, Craftsbury, Vt.
Apple Tree Doris 121558—Charles E. Perkins to Irwin Williams, Denmark, Iowa
Astra Regina 86650—George G. McCausland to Henry H. Gilbert, Woodstock, Vt.
Atamannsit Itchen Beauty 95206—George W. St. Amant to Frank Williams, East Falmouth, Mass.
Athenian of Oak Ridge's Sari 119658—George D. Telfer to Carl Bloomquist, Bemidji, Minn.
Auricula's Lassie 71541—Desbro Campbell to Myron A. Wick, Cleveland, Ohio
Aviator's Jewel of Waukesha 111859—F. E. Fox to F. E. Fox, Jr., Waukesha, Wis.
Baby Ginter 121551—Lowell Gable to Harry L. Mumma, Landisville, Pa.
Beauty of Clermont 116697—Claude Moore to A. A. Geitgey, Glen Saint Mary, Florida
Beauty of Mapleton Spring Farm 118613—James W. Armitage to Fred W. Bond, Ransomville, N. Y.
Beauty of Sycamore Farm 116698—Claude Moore to A. A. Geitgey, Glen Saint Mary, Florida
Belle Beauty of Glenburn 91543—John Schult to John M. Weeks, Chilton, Wis.
Bellwood Fannie King 71433—J. T. Cornwell to H. C. Winslow, Leesburg, Va.
Bellwood Fannie King 71433—Henry C. Winslow to Clayborne M. Zimmerman, Walkersville, Md.
Benefactor's Masher Countess 90782—Kansas State Agricultural College to Carl Schoenhofer, Walnut, Kansas
Bessia B. of Hill Side Farm 83222—Rawlings & Roller to S. A. Umberger & Sons, Rural Retreat, Va.
Bessie Doris of Hartzell 121503—F. R. Hartzell to R. B. Wildman, Leesburg, Va.
Bessie Girl of Red Rock 80713—M. T. Phillips to R. R. M. Carpenter, Wilmington, Del.
Bessie Rilma of Alvadean Farm 120380—E. H. Kiesling to Bernard Goodmanson, Bemidji, Minn.
Bessie's Jessie 99933—Ralph Tratt to W. H. Whittier, Grand Rapids, Mich.
Bethleen of Sarnia 52760 (Imp.)—U. A. Army Vocational Farm to Frank Hampton, Jr., Lykesland, S. C.
Bettina Rando of Dellafield 65249—E. R. Frissell to Rowe McComus, Brookston, Minn.
Betty of Cedarcrest 59802—E. T. Gill to Edwin Colson, Elmer, N. J.
Biddy of Cedarcrest 90869—E. T. Gill to Edwin Colson, Elmer, N. J.
Biddy of Haddon 119213—E. T. Gill to Edwin Colson, Elmer, N. J.
Blackstock's Lily 107719—J. C. Shannon to Whilden & Onsrud, Sumter, S. C.
Blenda's Belle 120209—Emil Marten to Lloyd Cliff, Eau Claire, Wis.
Blossom of Walnut Hill Farm 72608—George E. Baldwin to Clayton Busse, Rock Creek, Ohio
Blossom Rose 121850—H. B. Smith to Myron N. Ziegher, Newfoundland, Pa.
Blue Bell of Elm Lawn 41233—W. D. Sandman to H. R. Halverson, Holmen, Wis.
Blue Bell of Sonnenberg 121624—Mrs. Frederick F. Thomson to F. G. Benham, Canandaigua, N. Y.
Bob Phillip's Beauty Daisy 115658—Walter Knilans to Ashley Watkins, Ramseur, N. C.
Bonita Fillmore 73611—R. R. M. Carpenter to Frank Graham Thomson, Devon, Pa.
Broad Ripple Star's Beauty 121499—George W. Browne to F. E. Fox, Waukesha, Wis.
Brooklyn Girl 111409—J. M. Williams to A. E. Stime & Son, Bellevue, Mich.
Buttercup de la Charruee 93732 (Imp.)—L. A. Hager to Thomas A. Dalby, Still River, Mass.
Buttercup of Fox Run 112389—F. B. Rice to M. M. Stewart, Gambrills, Md.
Camilla May 62345—M. W. Palmer to Robert Gould Shaw 2d, Newton Center, Mass.
Cedar Ravine Dolly 87840—Edward E. Clausing to A. F. Love, Waukesha, Wis.
Cherry of Greenway 38222—R. F. Haffenreffer, Jr., to W. K. Hepburn, Ipswich, Mass.
Cherry of Greenway 38222—W. K. Hepburn to E. W. Brown, Old Mystic, Conn.
Cherry's Daughter 59815—L. W. Robinson to C. S. Gerhard, Blairsville, Pa.
Cherry's Phyllis of Coldspring 117370—Walter Knilans to W. T. Fonshee, Ramseur, N. C.
Chloe of Old Orchard 85669—George E. Baldwin to Kazmer Miller, Jefferson, Ohio
Christine of Sarnia 41870 (Imp.)—Charles L. Hill to Victor F. Lawson, Green Lake, Wis.
Cimbale's Olive 83948—Elmer W. Stevenson to A. B. Rayburn, Dassel, Minn.
Clio of the Glen 65161—George W. St. Amant to Frank Williams, East Falmouth, Mass.
Cloth of Gold's Lassie 88621—Elmer W. Stevenson to A. B. Rayburn, Dassel, Minn.
Columbus's Flavia of Oak Ridge 70776—Henry C. Winslow to Clayburn M. Zimmermann, Walkersville, Md.
Crackerjack's Fair Lass 109906—Harry W. Lewis to W. H. Dupee, Santee, Cal.
Crackerjack's Golden Lillia 105135—Harry W. Lewis to William L. Breitrick, Greenville, Wis.
Croupette's Maggie of Miniborya 121545—J. Scott Parrish to J. C. Shannon, Blackstock, S. C.
Croupette's Maggie of Miniborya 121545—J. C. Shannon to W. H. G. Castles, Blackstock, S. C.
Crown Ruby of Floding Farms 91701—George E. Baldwin to Clayton Busse, Rock Creek, Ohio
Dairy Gold 111381—Holmberg & Nelson to Carl Nelson, Arlington, Wash.
Dairymaid of Middlebrook 68039—Gage E. Tarbell to Frank Bailey, Locust Valley, N. Y.
Daisy A. of King of the Rilmas 103229—W. E. Hubbard to August Krugel, LaFarge, Wis.
Daisy of Albamont 110226 (Imp.)—J. C. Haartz to A. T. Smith & Sons, Barre, Vt.
Daisy of Hartwick 60461—G. Orville Mayne to E. P. Ireland, Lawrens, N. Y.
Daisy of Hartwick's Jewel 121493—G. Orville Mayne to E. P. Ireland, Lawrens, N. Y.
Daisy Rilma of Willowdale 68049—C. L. Sissons to C. R. Guilford, Cuba, N. Y.
Daisy Rita of A. D. F. 99732—Harry W. Lewis to W. H. Dupee, Santee, Cal.
Daisy's Jewel of Albamont 110199 (Imp.)—J. C. Haartz to A. T. Smith & Son Barre, Vt.
Dawneer's Vue de Mer 72404—Joseph Noertker to William Knigge, Area, Ill.
Delight of Two Oaks 35729—Campbell & Wood to B. K. & D. M. Dearing, Sandstone, Mich.
Della-Mento of The Lewis Farms 100629—Harry W. Lewis to W. H. Dupee, Santee, Cal.
Dewdrop's Daisy Pride 121492—Adolph Clausing to Arthur L. Mueller, Grafton, Wis.
Dewey's Lucidor of Elm Brook 121306—Charles D. Wilson to Carl Rosenblad, Deep River, Conn.
Dora Belle Walbridge 74097—The White Water Creamery Co., to H. A. & L. C. Spitler, Eldorado, Ohio
Doris of Marcrest Farms 102724—U. M. Martin to T. P. Johnson, Craftsbury, Vt.
Dorothy of Oakhurst 38506—B. Austin Cheney & Walter A. Cook to Charles F. Bradley, Lee, Mass.
Dotty Dimple of White Gables 93561—Paul Roehrig to Thomas F. Sheridan, Center Harbor, N. H.
Duchess Cirl of Elk Meadow 103219—Lloyd Rundell to Peter Hansen & Son, Baldwin, Wis.
Duchess Pauline 47058—Joseph B. Henderson to W. C. Fuller, Pepperell, Mass.
Earlrosetta 68977—W. D. Sandman to H. R. Halverson, Holmen, Wis.
Edgewater Clarissa 116597—F. G. Benham to Edwin G. Harris, Gasport, N. Y.
Elnora of Robindale 90078—H. A. Stiles & Son to John R. Clancy, Syracuse, N. Y.
Ellen of Beirnetown 111296—Harry W. Lewis to W. H. Dupee, Santee, Cal.
Elmbrook's Viola 60193—W. W. Clark to E. R. Frissell, Hopkins, Minn.
Elmpines Sylvia 66301—Mount Hope Farm to W. K. Hepburn, Ipswich, Mass.
Elmpines Sylvia 66301—W. K. Hepburn to E. T. Redmond, Bradford, Mass.
Elsie of Springfield 67123—Est. Carl Douglass to Claude Robinson, Richfield, N. Y.
Emblem's Maid of Elmview 73520—Fred Heron to Harold S. Knapp, Syracuse, N. Y.
Emily of Grassmere 121351—Joseph H. Pancoast to William T. Smith, Lincoln, Va.
Emogine's Beauty of Fairmont 70435—H. Arthur Osborne to M. Louisa Osborne, Canton, N. C.
Emse Lass of Glen Farm 112239—F. H. Larrison to F. H. Rumsey, Gillette, Pa.
Esperance of Chilmark's Rose 109273—James W. Armitage of Fred W. Bond, Ransomville, N. Y.
Esperance of Mapleton Spring Farm 118615—James W. Armitage to Fred W. Bond, Ransomville, N. Y.
Esther of Biernetown 114857—Harry W. Lewis to W. H. Dupee, Santee, Cal.
Esther's Goldseeker 91702—George E. Baldwin to Clayton Busse, Rock Creek, Ohio
Ethelind of Try Valley 60149—Clark & Jackson to E. R. Frissell, Hopkins, Minn.
Evelyn Alexander 94171—U. M. Martin to T. P. Johnson, Craftsbury, Vt.
Fairy of Farmdale 54793—Henry E. Cook to W. P. Craig, Pittsburgh, Pa.
Fancy Pride 67379—Ralph Gregg to H. W. Fehl, Prospect, Pa.
Favorite Belle of Haddon 106386—E. T. Gill to Edwin Colson, Elmer, N. J.
Fay of Pickering 103418—George F. Ebert to Asa T. Peck, Vienna, Va.
Flora of the Ridge Wood 121396—William Keil to G. A. Story, Gayhead, N. Y.
Flora Sequel Bell 112538—Walter Knilans to Jesse Crazen, Ramseur, N. C.
Florette de la Pointe 51162 (Imp.)—Mount Hope Farm to W. K. Hepburn, Ipswich, Mass.
Florette de la Pointe 51162 (Imp.)—W. K. Hepburn to P. W. Sprague, South Portland, Me.
Floss Pearl 66722—I. E. Emerson to Clarence H. Mackay, Roslyn, N. Y.
Folly Girl's Eileen of Elm Brook 111012—Charles D. Wilson to Carl Rosenblad, Deep River, Conn.
Fontaines of Fox Run 112388—F. B. Rice to M. M. Stewart, Gambrills, Md.
Foremost's Felicity 110881—L. A. Hager to Robert Gould Shawn 2d, Newton Center, Mass.
Fortuna of New Castle 73925—Mount Hope Farm to W. K. Hepburn, Ipswich, Mass.
Fortuna of New Castle 73925—W. K. Hepburn to E. D. Brandegee, Brookline, Mass.
Fox Run Bendget 105943—F. B. Rice to W. F. Wilkin, Woodstock, Va.
Francais Daisy of Alabmont 110228 (Imp.)—F. S. Peer to Bruno H. Wittig & Fred Drew, McLean, Va.
Francesca's Queen of Rose Dale 62921—Daniel Ramseyer to J. V. Sugart, Marion, Ind.
Friquet's Pride II. of Rose Farm 21374 (Imp.)—C. Christensen to Hans G. Christensen, Westby, Wis.

Gemsey's Soso 89096—James L. McIntosh to A. G. Ingham & S. B. Davis, Wellville, Va.
Gentleman's Rushington Ivy 106504—William F. Woods to Charles B. Orndoff, Waynesburg, Pa.
Gladys Langlois 89118—John O. H. Reed to W. C. Cook & Son, Norwich, N. Y.
Glendora of the Valley 53947—J. E. Peterson to J. E. Peterson & G. R. Miller, Weyauwega, Wis.
Geneva's Daughter May 121496—Cyrus P. Markle to McGrew Brothers, Irwin, Pa.
Glenwood Lily of Tristram Farm 69052—J. H. Halbert to W. R. Zabel & P. E. Johnson, Boyceville, Wis.
Glenwood's Miss Dainty 63385—W. J. Houmes to James H. Lee, Sampsel, Mo.
Golden's Lucille 111418—Harry W. Lewis to W. H. Dupee, Santee, Cal.
Golden's Miss Daffodil 97462—Harry W. Lewis to W. H. Dupee, Santee, Cal.
Golden Tip of Albamont 110209 (Imp.)—J. C. Haartz to A. T. Smith & Son, Barre, Vt.
Governor's Primrose of A. D. F. 2d 105497—Harry W. Lewis to W. H. Dupee, Santee, Cal.
Grapelawn Linda 121839—William H. Gould to William Rawlings, Sandersville, Ga.
Grassland Buntoria 118955—Robert & Herbert Scoville to Lowell Gable, Paoli, Pa.
Grassland Eulita 118957—Robert & Herbert Scoville to Lowell Gable, Paoli, Pa.
Grassland Flora 118961—Robert & Herbert Scoville to Lowell Gable, Paoli, Pa.
Grassland Floreva 118963—Robert & Herbert Scoville to Lowell Gable, Paoli, Pa.
Grassland Flossy 118902—Robert & Herbert Scoville to Lowell Gable, Paoli, Pa.
Grassland Honoria 118953—Robert & Herbert Scoville to Lowell Gable, Paoli, Pa.
Grassland Lilla 118952—Robert & Herbert Scoville to Lowell Gable, Paoli, Pa.
Grassland Linoria 118962—Robert & Herbert Scoville to Lowell Gable, Paoli, Pa.
Grassland Paulette 118958—Robert & Herbert Scoville to Lowell Gable, Paoli, Pa.
Grassland Polyetta 118896—Robert & Herbert Scoville to Lowell Gable, Paoli, Pa.
Grassland Susette 118959—Robert & Herbert Scoville to Lowell Gable, Paoli, Pa.
Grassland Violetta 118898—Robert & Herbert Scoville to Lowell Gable, Paoli, Pa.
Grasslands Winifred 96882—Robert & Herbert Scoville to Lowell Gable, Paoli, Pa.
Grassland Youwarden 118956—Robert & Herbert Scoville to Lowell Gable, Paoli, Pa.
Grassland Zilla 118960—Robert & Herbert Scoville to Lowell Gable, Paoli, Pa.
Grassland Zoe 118901—Robert & Herbert Scoville to Lowell Gable, Paoli, Pa.
Grassland Zotoria 118964—Robert & Herbert Scoville to Lowell Gable, Paoli, Pa.
Guernfalfa Mary 71845—Math Michels to B. W. Hoppert, Sheboygan, Wis.
Guernfalfa Queen 68574—Math Michels to B. W. Hoppert, Sheboygan, Wis.
Hedgehill's Dimple Girl 102140—George F. Ebert to Mary A. Peck, Vienna, Va.
Helen Marie 69490—George E. Baldwin to Kazmer Miller, Jefferson, Ohio
Helen of Wellville 121543—James L. McIntosh to A. G. Ingham & S. B. Davis, Wellville, Va.
Helen's Pride of Wellville 121544—James L. McIntosh to A. G. Ingham & S. B. Davis, Wellville, Va.
Hillandale's Imperial Belle 80360—Henry C. Winslow to Clayborne M. Zimmermann, Walkersville, Md.
Holly France of Rossbourg 121552—Bureau of Animal Industry to Maryland Agricultural Experiment Station, College Park, Md.
Hopeful's Milkmaid of Muskego 101469—F. E. Fox to Goodhand Kingston & Son, Waukesha, Wis.
Hyjean 121615—Est. William P. Cowan to George Bartlett, Geneva, Ill.
Ida M. of River Dale Farm 74728—George E. Baldwin to Clayton Busse, Rock Creek, Ohio
Ideal Queen of Silverbrook 121542—Charles S. Powell to William White, Devon, Pa.
Iona of Butternut Brook 97059—John Dove to B. Austin Cheney & Walter A. Cook, Litchfield, Conn.
Irene's Daisy 116896—John B. Rahrig to George C. Rahrig, Upper Sandusky, Ohio
Irma of Biernetown 101952—Harry W. Lewis to W. H. Dupee, Santee, Cal.
Irma's Flossie of Hazelhurst 115611—Francis Stewart to E. F. Plett, Blue Grass, Iowa
Janet of High Knob 63587—Est. William P. Cowan to George Bartlett, Geneva, Ill.
Jeanie Mac 31849—Frank L. Smith to Elmer L. Smith, Charlton, N. Y.
Jennie of Buena Vista Hill Farm 69710—U. M. Martin to T. P. Johnson, Craftsbury, Vt.
Jessy Rosebud of Butternut Brook 100490—John Dove to B. Austin Cheney & Walter A. Cook, Litchfield, Conn.
Jewell Bonny 121547—C. M. Hight to M. T. Pridgen, Creek, N. C.
Joan's Delight 95205—Paul Roehrig to Thomas F. Sheridan, Center Harbor, N. H.
Joy of Beirnetown 117503—Harry W. Lewis to W. P. Dupee, Santee, Cal
Julia France 89913—B. Austin Cheney & Walter A. Cook to Est. Arthur J. Birdseye, Farmington, Conn.
June of Munnslawn 86124—U. M. Martin to T. P. Johnson, Craftsbury, Vt.
June Rose of Mapleton Spring Farm 121840—James W. Armitage to Fred W. Bond, Ransomville, N. Y.
King Philip's Keda 106770—Mount Hope Farms to W. K. Hepburn, Ipswich, Mass.
King Philip's Keda 106770—W. K. Hepburn to L. S. White, Cairo, N. Y.
King Philip's Oweenee 98637—Mount Hope Farms to W. K. Hepburn, Ipswich, Mass.
King Philip's Oweenee 98637—W. K. Hepburn to M. W. Palmer, South Billerica, Mass.
King Philip's Pakwa 106768—Mount Hope Farms to W. K. Hepburn, Ipswich, Mass.
King Philip's Pakwa 106768—W. K. Hepburn to Allen H. Hilde, Georgetown, Mass.
King Philip's Uta 106769—Mount Hope Farms to W. K. Hepburn, Ipswich, Mass.
King Philip's Uta 106769—W. K. Hepburn to S. D. Parker, Readville, Mass.
King Philip's Wanaka 121342—Mount Hope Farms to W. K. Hepburn, Ipswich, Mass.
King Philip's Wanaka 121342—W. K. Hepburn to S. D. Parker, Readville, Mass.
King Philip's Weetamoe 94560—Mount Hope Farms to W. K. Hepburn, Ipswich, Mass.
King Philip's Weetamoe 94560—W. K. Hepburn to E. P. May, Framingham, Mass.
King Philip's Wenonah 95624—Mount Hope Farm to W. K. Hepburn, Ipswich, Mass.
King Philip's Wenonah 95624—W. K. Hepburn to P. W. Sprague, South Portland, Me.
Knollwood Belle 120376—C. W. Barron to E. F. Price, Port Chester, N. Y.
La Bonita of Sonta Cruz 114153—Frank J. Perry, Jr., to Frank Blake, Santa Cruz, Cal.
Ladock's Daisy of Ebensburg 120442—Webster Griffith to A. W. Weaver, Sidman, Pa.
Lady Alfaretta 67838—W. R. Sage to Alexander McArthur, Middletown, Conn.
Lady Barrington of White Gables 92794—Paul Roehrig to Thomas F. Sheridan, Center Harbor, N. H.
Lady Blanchette of Albamont 110222 (Imp.)—J. C. Haartz to A. T. Smith & Son, Barre, Vt.
Lady Hester's Minnie 119951—O. L. Rhyne to Howard L. Rhyne, Gastonia, N. C.
Lady Irene of West Lake Farm 121594—Frank Williams, to Harry Young, North Jackson, Ohio
Lady Katrina of Hylan Cottage 121350—Ralph J. Sayre to Earl B. Colliton, Delanson, N. Y.
Lady of Mapleton Spring Farm 118611—James W. Armitage to Fred W. Bond, Ransomville, N. Y.
La Fraise of Butternut Brook 91094—B. Austin Cheney & Walter A. Cook to Edw. M. Foote, Cornwall, Conn.
Lake Shore Amy 118832—Edward E. Clausing to George S. Love, Waukesha, Wis.
Lake Shore Elma 118831—Edward E. Clausing to George S. Love, Waukesha, Wis.
Lake Shore Lorina 77799—Edward E. Clausing to A. F. Love, Waukesha, Wis.
Lake Shore Lucille 118833—Edward E. Clausing to George S. Love, Waukesha, Wis.
Lake Shore Ormsby 2d 96734—Edward E. Clausing to A. F. Love, Waukesha, Wis.
Lake Shore Primsy 118830—Edward E. Clausing to George S. Love, Waukesha, Wis.
Lake Shore Sally 2d 103291—Edward E. Clausing to J. R. Love & Sons, Waukesha, Wis.
Langwater Felicity 55829—L. A. Hager to Robert Gould Shaw 2d, Newton Center, Mass.
Laura of Tamworth 121346 (Imp.)—C. W. Barron to D. N. App, Selinsgrove, Pa.
Laura's Maiden 110884—Edward Garrett to Nelson Wilson Hix, Prospect, Va.
Liberty of Anna Dean Farm 74577—William Snader to W. E. Wright, Akron, Ohio
Lilla of Navarino 109421—Harry W. Lewis to W. H. Dupee, Santee, Cal.
Lilyfal of Fletcher 64351—H. B. Hamilton to J. C. Shannon, Cornwell, S. C.
Lilyfal of Fletcher 64351—J. C. Shannon to Whilden & Onsrud, Sumter, S. C.
Lily of Anna Dean Farm 64505—William Snader to W. E. Wright, Akron, Ohio
Linda of the Gron 21017 (Imp.)—Henry C. Winslow to Clayborne M. Zimmermann, Walkersville, Md.
Little Fantine of The Lewis Farms 109904—Harry W. Lewis to W. H. Dupee, Santee, Cal.
Little Sib's Butter Maid 73291—The White Water Creamery Co. to H. A. & L. C. Spitler, Eldorado, Ohio
Little Skagit Diamond 55042—M. Barrett to John B. Nichols, Ferndale, Wash.
Little Skagit Diamond 55042—John B. Nichols to James Nesmith, Bellingham, Wash.
Little Skagit Diamond 55042—James Nesmith to R. A. Baer, Ferndale, Wash.
Lord Mar's Jessy Rose 35517 (Imp.)—B. Austin Cheney & Walter A. Cook to Charles F. Bradley, Lee, Mass.
Louise of Woodend 32962—William Hansen to G. C. Schmidt, Rock Creek, Minn.
Lucile Marshall 29839—Peter Krings to Thomas Krings, Arkansaw, Wis.
Lucy of Beirnetown 114855—Harry W. Lewis to W. H. Dupee, Santee, Cal.
Lulu of Fritzlyn 53451—Miller & Helmuth to Fred Miller, Millersburg, Ohio
McArthur's Beauty 121620—W. R. Sage to Alexander McArthur, Middletown, Conn.
Maggie's Long Patience 96100—Paul & F. W. Ruehs to W. W. Burdick, Williamston, Mich.
Maggie's Long Patience 96100—W. W. Burdick to Martin H. Kahree, Lansing, Mich.
Maiden of Wynnewood 121556—G. R. Ingalls to Glenn Kinyon, Eau Claire, Wis.
Maple Ridge Ada 48139—George E. Baldwin to Kazmer Miller, Jefferson, Ohio.
Margaret of Koshkonong Place 89380—A. R. Hoard to C. S. Brantingham, Rockford, Ill.
Marguerite of Silverlea 87407—F. E. Hasler to William Stonebridge, Shrewsbury, N. J.
Mariette of Alfahill 117753—H. A. Main to Gustav Berg, Bemidji, Minn.
Marietta of Walnut Hill Farm 77299—George E. Baldwin to Clayton Busse, Rock Creek, Ohio
Marina of Bound Brook 37982—Joseph Noertker to William Knigge, Area, Ill.
Mary Ladd's May Rose 121413—F. J. Rueping to Mrs. Annie E. Tilden, Delavan, Wis.
Mary of Follyland 49397—Mount Hope Farms to W. K. Hepburn, Ipswich, Mass.
Mary of Follyland 49397—W. K. Hepburn to R. G. Harwood, Boston, Mass.
Masher's Gleamgirl 68978—W. D. Sandman to H. R. Halverson, Holmen, Wis.
Masher's Phillida 95780—Est. Carl Douglas to Claude Robinson, Richfield, N. Y.
Masher's Victor's Countess 52729—Kansas State Agricultural College to Carl Schoenhofer, Walnut, Kansas
Maxine of Marcrest Farms 102724—U. M. Martin to T. P. Johnson, Craftsbury, Vt.
May Day's Dairymaid 63255 (Imp.)—Mount Hope Farms to W. K. Hepburn, Ipswich, Mass.
May Day's Dairymaid 63255 (Imp.)—W. K. Hepburn to E. T. Redmond, Bradford, Mass.
May King's Hope 81993—Lawrence W. Hunt to S. P. Davis, Olga, Washington
May King's Lassie of Homestead 90673—John L. Handy to W. J. Royer, Orrville, Ohio
May King's Lassie of Homestead 90673—W. J. Royer to Fred Miller, Millersburg, Ohio
May Queen of Rondiaux 48324—Mount Hope Farms to W. K. Hepburn, Ipswich, Mass.
May Queen of Rondiaux 48324—W. K. Hepburn to E. P. May, Framingham, Mass.
May Rosalie of Beaufort 68970—James Stanley Frazer to T. W. & I. W. Roberts, Bala, Pa.
May Rose Golden King's Cherry 108593—M. L. Reed, to Mrs. J. E. Reed, Centerdale, R. I.
May Rose Golden King's Lily 107792—M. L. Reed to Mrs. J. E. Reed, Centerdale, R. I.
May Rose Golden King's Mabel 107794—Matthew L. Reed to F. M. Reed, Wilson, Pa.
May Rose of White Gables 95717—Paul Roehrig to Thomas F. Sheridan, Center Harbor, N. H.
Meadowland Amber 120759—B. Austin Cheney & Walter A. Cook to Est. Arthur J. Birdseye, Farmington, Conn.
Meadowland May Queen 120758—B. Austin Cheney & Walter A. Cook to Gordon F. Boynton, Hornell, N. Y.
Meadowlea Ray Bloom 63793—George W. St. Amant to Frank Williams, East Falmouth, Mass.
Meadowland Ultra Rose 120757—B. Austin Cheney & Walter A. Cook to Gordon F. Boynton, Hornell, N. Y.
Melba of Munns-lawn 69917—U. M. Martin to T. P. Johnson, Craftsbury, Vt.
Min Gump 72769—E. F. Benedict to E. F. Benedict & M. C. Enders, Sparta, Wis.
Minnie of Beirnetown 113023—Harry W. Lewis to W. H. Dupee, Santee, Cal.
Miss Bertha May 33903—M. L. Surato to Wigman & Surato, Lansing, Mich.
Miss Brookline C. 121500—Est. James M. Codman to A. E. Little Co., Marblehead, Mass.
Miss Duport of Nyssa 121497—Mrs. Bager Wallach to State Institute of Applied Agriculture, Farmingdale, N. Y.
Miss Polly of Walnutta 38673—T. L. Knapstein to Alios Griesbach, Greenville, Wis.
Miss Robiline's Sunny 89394—Paul Ruehs to W. W. Burdick, Williamston, Mich.
Miss Royal of Edgewater 100007—F. G. Benham to Edwin G. Harris, Gasport, N. Y.
Mohawk Belle of Glenburnie 58829—Mount Hope Farms to W. K. Hepburn, Ipswich, Mass.
Mohawk Belle of Glenburnie 58829—W. K. Hepburn to Felix M. Warburg, White Plains, N. Y.
Mohican Girl 121546—Schmitt Bros. to B. A. & J. L. Metzger, Shelby, Ohio
Molly's Shady Impy 109294—F. W. Ruehs to W. W. Burdick, Williamston, Mich.
Molly's Shady Impy 109294—W. W. Burdick to Martin H. Kahres, Lansing, Mich.
My Bay Alice of Cedar 118763—John F. Loehr to E. F. Plett, Blue Grass, Iowa
Naftiaux Silver Belle 121502—Emma A. Hagaman to Leroy I. Greene, North Coxsackie, N. Y.
Nancy Dickson 121550—Lowell Gable to Harry L. Mumma, Landisville, Pa.
Nancy Lee of Guernsey Hill 116004—Roy J. Coombe to A. N. Morrison & Sons, Wyoming, Minn.
Nancy Listowel 100449—William Lauden to H. T. Berry, Boaz, Wis.

Nancy of Bergendal 79843—H. W. Whitaker to John A. Holm, Binghamton, N. Y.
Nancy of Maple Hill 60658—George C. Burnett to H. M. Horner, Centerville, Iowa
Nelly Gray of Highland 121472—Barnett Bros. to L. C. Barnhill, Butler, Ky.
Nettie G. 37640—Huizenga & Shoemaker to Gerrit J. Huizenga, Ross, Mich.
Nettie of High Knob 56212—Est. William P. Cowan to George Bartlett, Geneva, Ill.
Noble Countess of Maple Heights 98934—Frank E. Swan to Alfred Serstead, Wauwatosa, Wis.
Nora Finis Fedora 111683—F. W. Ruehs to W. W. Burdick, Williamston, Mich.
Norman's Lily 54650—J. C. Shannon to H. B. Hamilton, Chester, S. C.
Okay's Rose's Bell 103200—Charles Ludvingson to E. F. Jones, Barron, Wis.
Patsy May Prince 121490—H. A. Bugbee to Ellen Prince, South Coventry, Conn.
Pearl's Pride of Broad Vista 49809—Herbert Payson to Harry Stiman, Portland, Me.
Peggy of Albamont 110204 (Imp.)—J. C. Haartz to A. T. Smith & Son, Barre, Vt.
Philwood's Polly Anna's Girl 119370—Orlin P. Craig to George M. Gilman, Garden City, Minn.
Phyllis M. 65264—U. M. Martin to T. P. Johnson, Craftsbury, Vt.
Pinedale Golden Daisy 121548—L. A. Hager to Harold T. Patterson, Barre, Mass.
Pocahontas of Chestnut Glen 121389—C. V. Mills to F. L. Loughlen, Hunt, N. Y.
Polly France of Rossbourg 121553—Bureau of Animal Industry to Maryland Agricultural Station, College Park, Md.
Polly of Beirnetown 114856—Harry W. Lewis to W. H. Dupee, Santee, Cal.
Pretoria's Marguerite 118762—George E. Baldwin to Clayton Busse, Rock Creek, Ohio
Primrose Daisy Bell of West Unity 117680—Ray Drake to G. Grant Stahl, Montpelier, Ohio
Princess Dorothea of Revada 110494—Mission Land & Cattle Co. to J. Francis O'Conner, Santa Rosa, Cal.
Princess of Mapleton Spring Farm 118614—James W. Armitage to Fred W. Bond, Ransomville, N. Y.
Princess Pretoria 28403—Jules Breuchard to J. O. Winston, Saugerties, N. Y.
Princess's Bijou 94767—Huizenga & Shoemaker to Gerrit J. Huizenga, Ross, Mich.
Queen Anabelle 57340—Clarence H. Osborne to M. D. Simonds & Son, Darien Center, N. Y.
Queen Goldie's Duchess of Littleton 81827—Elmer W. Stevenson to A. B. Rayburn, Dassel, Minn.
Queen Violet of Edensburg 121354—William Watt to Guy Anderson, Ogdensburg, Wis.
Radiline Vernon of A. D. F. 113709—Harry W. Lewis to W. H. Dupee, Santee, Cal.
Raider's Clover Blossom 91494—S. L. Tone to Harry A. Jones & Bros., Fredericktown, Pa.
Raider's Nicolette 90091—S. L. Tone to Harry A. Jones & Bro., Fredericktown, Pa.
Reality's Ruby 94308 (Imp.)—M. E. Smithback to Mrs. Annie Tilden, Delavan, Wis.
Revada Daisy Girl 110495—Mission Land & Cattle Co. to J. Francis O'Connor, Santa Rosa, Cal.
Richesse of Butternut Brook 2d 71175—B. Austin Cheney & Walter A. Cook to Charles S. Mills, Jaffrey, N. H.
Rival's Rose's Beauty 107793—M. L. Reed to Mrs. J. E. Reed, Centerdale, R. I.
Riverside Liberty Bell 100765—C. R. Stewart to W. J. Royer, Orrville, Ohio
Riverside Liberty Bell 100765—W. J. Royer to A. C. Ramseyer, Smithville, Ohio
Riverside Liberty Bell 100765—A. C. Ramseyer to H. C. McCamon & Son, Lisbon, Ohio
Riverside Liberty Bell 100765—H. C. McCammon & Son to J. H. Patrick, White Oak, S. C.
Rocklawn's Gold Secret of Brookdale 59921—M. W. Palmer to Robert Gould Shaw 2d, Newton Center, Mass.
Rollicksom's Pretoria 31770—George E. Baldwin to Clayton Busse, Rock Creek, Ohio
Rose G. 64273—W. Emery Lancaster to William Frankenback, Hannibal, Mo.
Rosena of Koshkonong Place 2d 61741—A. R. Hoard to C. S. Brantingham, Rockford, Ill.
Rose of Glencoe 74562—A. P. Bean to E. R. Frissell, Hopkins, Minn.
Rose of Marna's Jewel 95961—John E. Peterson to J. E. Peterson & G. R. Miller, Weyauwega, Wis.
Rouvets Queenie of Albamont 110203 (Imp.)—J. C. Haartz to A. T. Smith & Son, Barre, Vt.
Royal Etta 2d 112997—J. D. Powers to H. L. Judson, Hub City, Wis.
Royal Nivette 95183—George W. St. Amant to Frank Williams, East Falmouth, Mass.
Sarah of Buena Vista Hill Farm 73915—U. M. Martin to T. P. Johnson, Craftsbury, Vt.
Second Beauty of Helenwood 65337—E. O. Sankey to Benjamin Bros., Nelson, Wis.
Secret's Sesame of Albamont 110206 (Imp.)—J. C. Haartz to A. T. Smith & Son, Barre, Vt.
Selma's Heroine 121388—Wayne A. Munn to Hilding Anderson, Stambaugh, Mich.
Sensation of Muskego 118446—Goodhand Kingston to F. E. Fox, Waukesha, Wis.
Sequel's Lovely Pet 65579—George E. Baldwin to Clayton Busse, Rock Creek, Ohio
Sequel's Pride's Buttercup 54452—L. S. White to Lewis M. Bloomingdale, Scarsdale, N. Y.
Sibelletta 115309—C. Jared Ingersoll to R. H. R. Toland, Pickering, Pa.
Spot's Pride of Guernsey Hill 117527—Roy J. Coombe to A. N. Morrison & Sons, Wyoming, Minn.
Starlight of Beirnetown 114858—Harry W. Lewis is to W. H. Dupee, Santee, Cal.
Stella Croyle 118208—R. B. Wildman to Henry H. Norman, Lincoln, Va.
Stranford's Lily of Meadow Lawn 82282—C. O. Hoerr to Maurice J. Nelson, Mankato, Minn.
Stranford's Little Alice of Ingleside 47304—Frank Behling to Fletcher Paper Co., Alpena, Mich.
Sukey Rose of Willowdale 82974—C. L. Sisson to C. R. Guilford, Cuba, N. Y.
Sultana of Spruce Lane 61898—W. D. Sandman to H. R. Halverson, Holmen, Wis.
Sunny Show Drop 112525—Paul Ruehs to W. W. Burdick, Williamston, Mich.
Sunny Snow Drop 112525—W. W. Burdick to Martin H. Kahres, Lansing, Mich.
Sunrise of Fox Run 105946—Est. W. B. Rice to W. F. Wilkin, Woodstock, Va.
Surprise of Albamont 110201—J. C. Haartz to A. T. Smith & Son, Barre, Vt.
Susan's Kathryn of Mapleton Spring Farm 118612—James W. Armitage to Fred W. Bond, Ransomville, N. Y.
Suzette's Valentine 112973—Wayne A. Munn to Mrs. Rigina Hall, Iron River, Mich.
The Kitten 28645—Frederick Weiher to John A. Logan, New Lisbon, Wis.
Tristan's Gem 104555—F. E. Greenwood to Ethel Davidson, Metropolitan, Mich.
True Lass of Edgewater 110175—F. G. Benham to Edwin G. Harris, Gasport, N. Y.
Turtledove of Albamont 110210 (Imp.)—J. C. Haartz to A. T. Smith & Son, Barre, Vt.
Uneete of Cortland 89503—John L. Handy to W. J. Royer, Orrville, Ohio
Uneete of Cortland 89503—W. J. Royer to Fred Miller, Millersburg, Ohio
Upaway's Delena 121345—B. K. & D. M. Dearing to Joseph J. Reilly, Albion, Mich.
Vallon Ada 109568 (Imp.)—F. A. Peer to Bruno H. Wittig & Fred Drew, McLean, Va.
Venus of Albamont 110230 (Imp.)—J. C. Haartz to A. T. Smith & Son, Barre, Vt.
Victor's Pet 108409—William Rawlings to Frederick Phillips, Harlem, Ga.
Violetta of The Lewis Farms 109904—Harry W. Lewis to W. H. Dupee Santee, Cal.
Virginia of Chaddock 98922—W. Emery Lancaster to Albert Schluckebier, Ely, Mo.
Vrangue's Madam 115081—E. F. Benedict to E. F. Benedict & M. C. Enders, Sparta, Wis.
Willow's Lady Rose 121849—H. H. Snavely to Ira C. Herr, New Providence, Pa.
Winona Mar of Lenape Farm 46968—John Swaine to H. B. Smith, Newfoundland, Pa.
Winona of Guernseydale 52188—Miss Sarah G. Andrews to H. G. Smith, West Brattleboro, Vt.
Yeksa Lil 113022—J. L. Engle to John V. Hang, Canton, Ohio
Yellow Daisy 36907—Arthur N. Calkins to L. A. Hager, Littleton, Mass.

APPROVED ADVANCED REGISTER RECORDS

From October 1 to October 15, 1921

A. R.		Lbs. Milk	Lbs. B. F.	Age Yrs.Mos.	Owner
°9801	Colongue of Ellerslie 54890	14622.90	777.57	5—11	Fred K. Babson, Hinsdale, Ill.
°9802	Royal's Pearl of Pomeroy 89612	15174.80	684.97	2—1	F. D. Stout, Angus, Wis.
9803	Polly of Windy Knoll 85562	5178.50	310.17	2—3	Alex Mackenzie, Glen Spey, N. Y
9804	Glenwood's Dairymaid of Hillsdale 72715	7821.30	377.40	4—2	Hugo Schmit, Eau Claire, Wis.
9805	Dorothy of Ware 107413	11026.40	479.18	2—10	George H. Timmins, Ware, Wis.
¶9806	Marie of the Oaks 87871	8587.10	429.28	1—8	C. W. Barron, Cohasset, Mass.
¶9807	Miss Spotswood of A. D. F. 66091	8368.60	430.36	3—11	C. W. Barron, Cohasset, Mass.
‡¶9808	Guernfalfa Jewel 83066	5127.70	283.64	2—1	Math Michels, Peebles, Wis.
‡¶9809	Guernfalfa Beauty 65237	6450.90	370.17	4—0	Math Michels, Peebles, Wis.
9810	Rose of Stannox 90485	7754.90	441.47	2—9	Clement S. Houghton, Sherborn, Mass.
9811	Prospect's Trustful 62446	10375.30	495.12	4—11	Theo. Hollister, Duluth, Minn.
9812	Miron's Glenora of Green Meadow 81473	7966.20	397.48	3—3	Longwood Inc., Kennett Square, Pa.
9813	Fair Maid 37278	11339.40	533.16	9—0	Louis C. Emmons, Swarthmore, Pa.
‡°9814	Caroline Masher 2d 84165	12267.70	549.02	2—4	V. Everit Macy, Ossining, N. Y.
9815	Violet's Lily of Balton 55800	11265.90	543.77	5—3	Louis C. Emmons, Swarthmore, Pa.
¶9816	Haviem's Queen 50221	12704.30	596.47	6—2	Emory C. Meltz, Appleton, Wis.
9817	Imp. Cleopatra of Blancs Bois 68675	11594.20	533.54	5—6	John P. Crozer, Upland, Pa.
9818	Victoria Garis of Oberland 85076	7014.20	409.49	2—3	University of Illinois, Urban a, Ill
‡¶9819	Elta of Cicero 85894	7153.90	371.91	2—0	W. J. Pamperin, Green Bay, Wis.
‡¶9820	Lilian Glenwood's Fairest 55673	7409.60	374.53	5—7	George O. Lucia, Green Bay, Wis.

‡¶9821	Miriam's Grace of City View 69086	10135.80	471.14	3—9	O. R. Schwalen, Roberts, Wis.
‡¶9822	Polly of Birchwood 85588	6396.50	339.46	2—3	T. L. Welles, Rosendale, Wis.
¶9823	Gypsy Girl of Maple Hill 86950	5074.50	254.15	2—0	Valley Gem Farms, Inc., Arlington, Wash
°9824	Yeoman's Mixter Wonder 87579	13496.80	676.51	2—8	Est. George Mixter, Hardwick, Mass.
9825	Glenayre Radiant 80708	9169.70	403.96	2—4	W. H. Colvin, Glenview, Ill.
9826	Butterfly of Grand View 67280	8590.70	458.62	4—1	Henry Baumgartener, Wrightstown, Wis.
9827	Pollyanna of Grand View 67279	6576.30	352.50	4—2	Henry Baumgartener, Wrightstown, Wis.
¶9828	Mixter Fairmaid 87594	9753.40	512.33	2—4	Est. George Mixter, Hardwick, Mass.
¶9829	Mixter Alice 79590	9562.70	497.29	2—5	Est. George Mixter, Hardwick, Mass.
9830	Lady Galore Rilma 80954	10220.70	501.79	2—4	Allic S. Knudson, Brodhead, Wis.
9831	Bargy Rilma 76235	7141.20	405.99	2—11	Allic S. Knudson, Brodhead, Wis.
9832	Katy Budge 61123	15986.30	656.77	4—7	Spencer Borden, Fall River, Mass.
9833	Flora', Golden Daisy 102523	9446.40	407.98	2—3	F. L. Howes, Groton, Mass.
‡9834	Violet Belle of Maple Grove 79791	9858.90	493.25	2—11	Wittig & Drew, McLean, Va
9835	Pink Rose of Hillside 107097	9786.30	523.81	6—8	Martindale Farms, St. Catherines, Ontario, Canada
9836	Little Duchess of Glencairne 83335	9081.10	440.22	2—1	R. H. L. Chichester, Fredericksburg, Va.
9837	Lucilla of Glencairne 72842	9176.00	499.66	3—7	R. H. L. Chichester, Fredericksburg, Va.
‡9838	France's Mayday 78763	9811.00	434.67	4—6	Wittig & Drew, McLean, Va.
¶9839	Linden Girl 3d 90791	10211.60	525.61	2—10	Robert Stuart, Hopewell Junction, N. Y.
9840	Imp. Queenie IV. of the Preel 94432	6776.00	362.08	2—4	W. J. Kingsland, Goshen, N. Y.
¶9841	Pearl's Topsy 83796	7271.70	432.70	1—10	William M. Jones, Waukesha, Wis.
9842	Island's Lass O'Gold 75596	10650.80	476.11	2—11	G. G. Hartley, Duluth, Minn.
9843	Saugerties May Jewel 80491	10390.60	547.32	2—8	Wm. Flinn, Pittsburgh, Pa.
9844	Imp. Golden Beauty of Lilydale 94988	9181.60	486.40	2—2	John McCormack, Noroton, Conn.
°9845	Lucy of Guernseydale Farm 85132	10327.40	552.17	2—2	Stanley E. Ruckle, Bloomsburg, Pa.
¶9846	Beacon Hill Rose 73970	10959.20	527.87	3—4	Arthur Curtis James, Newport, R. I.
¶9847	Milkmaid of Pine Grove 19595	10721.50	559.76	16—9	George E. Larson, Amherst Jct., Wis.
9848	Hailey Dimple Keepsake 40786	11142.70	678.93	8—5	George W. St. Amant, East Falmouth Mass.
°9849	Branford Foremost Frisky 80574	9950.70	551.27	2—7	George W. St. Amant, East Falmouth Mass.
9850	Pleasant Girl of Thornhill 48205	9033.70	422.50	6—11	Theo Hollister, Duluth, Minn.
9851	Ultra Penelope 72477	10935.40	548.04	3—4	S. M. Shoemaker, Eccleston, Md.
°9852	Nymph of Birchwood 70825	12063.60	673.30	3—8	F. J. Rueping, Fond du Lac, Wis.
‡¶9853	Imp. Dalma of Sarnia 58753	12737.50	586.10	7—1	Edgar P. Sawyer, Oshkosh, Wis.
9854	Juno of Barrington 72200	12103.90	569.09	3—6	Hynicka Bros., Inc., Lebanon, Pa.
¶9855	Imp. Godolphin Phyllis 6th 48945	8141.50	420.97	9—1	Est. Charles Tenney, Methuen, Mass.
9856	Ellen of Edgewater 83783	5583.60	315.99	2—3	F. G. Benham, Canandaigua, N. Y.
‡9857	Patti's Ada 70913	6766.60	336.00	3—11	A. O. Oleson, Livingston, Wis.
¶9858	Tulip of Overbrook Farms 82898	8895.90	434.09	2—3	H. B. Getty, New Windsor, Md.
9859	Imp. Joyce des Buttes III. 47124	9067.50	445.94	8—5	Scranton Poor District, Scranton, Pa.
9860	Bellina of Cedarcrest 85302	7030.30	381.77	2—4	Scranton Poor District, Scranton, Pa.
‡¶9861	Imp. Mysore's Sequel's Fanny 51763	10957.30	490.88	6—3	Albert C. Loring, Minneapolis, Minn.
9862	Rosydene of Lone Tree Farm 74639	7366.10	394.50	3—0	Victor F. Lawson, Green Lake, Wis.
9863	Linda Glenwood of Hillsdale 34566	7008.70	397.23	10—1	Victor F. Lawson, Green Lake, Wis.
9864	Lone Tree Genista 83617	7766.00	428.46	2—2	Victor F. Lawson, Green Lake, Wis.
9865	Normande's Pride of Homestead 83716	9383.40	433.02	2—5	Jamison Bros., Appleton, Wis.
9866	Folly Colleen 95141	7514.70	398.93	2—2	Gayoso Farm, Memphis, Tenn.
9867	F. H. E. 2d's Utica Pauline 61385	10146.50	507.50	5—0	William H. Rogers, Oxford, N. Y.
9868	Lady Ruth's Glenwood 2d 85563	8586.30	454.18	2—0	Ruth E. Francisco, Caldwell, N. J.
¶9869	Caesar's Lady of Bellview 88880	10935.50	474.44	2—1	Ruth V. Twombly, Madison, N. J.
9870	Prince's Yeksa Bell of Big Hill 82371	7776.00	334.43	2—2	A. W. Lawrence, Sturgeon Bay, Wis.
9871	Pearl of Excelsior Farm 79604	9124.80	409.14	2—7	W. M. Pace, Mondovi, Wis.
9872	Harmony's Hamon 83027	8324.10	527.07	2—5	E. Parmalee Prentice, Williamstown, Mass.
9873	Lady of Atwood's Dairy 80332	11534.80	493.64	2—9	W. J. Brown, Detroit, Mich.
9874	Beauty's June 79014	8458.70	428.05	2—10	A. W. Lawrence, Sturgeon Bay, Mich'
9875	Bell of Atwood's Dairy 80333	10550.20	501.44	2—8	W. J. Brown, Detroit, Mich.
9876	Minnie Malcolm of South Crannah 72675	14162.90	619.58	6—2	Isaac E. Emerson, Lutherville, Md.
9877	Imp. Neva of the Effards II. 75372	12793.00	566.69	5—10	Ariel Mitchelson, Tariffville, Conn.
¶9878	Imp. Lily of Les Godaines 95273	7452.40	346.26	2—4	F. D. Countiss, Lake Geneva, Wis.
¶9879	Moonlight's Dora Fern 86577	9469.00	460.61	2—2	C. W. Barron, Cohasset, Mass.
9880	Norine of Prospect 2d 81656	6957.80	389.93	2—2	W. D. Hoard & Sons Co., Fort Atkinson Wis.

9881	Comfort of Prospect 83061	7165.80	374.41	1—11	W. D. Hoard & Sons Co., Fort Atkinson, Wis.
*9882	Della of Excelsior Farm 79601	10359.60	559.82	4—6	Rudeskill Bros., Baldwin, Wis.
‡9883	Luella of Graham's Dale 79411	7498.40	419.80	2—6	W. R. & Robert H. Graham, Roberts, Wis.
°9884	Florelma of Maple Glen 54332	15656.80	797.32	6—0	Martindale Farms, St. Catherines, Ontario, Canada

REENTRIES

4291	Imp. Aroma of Linwood 51552	9385.40	461.54	8—9	A. O. Roberts, Arena, Wis.
°4877	Langwater Desire 40709	17066.20	817.36	7—9	F. D. Stout, Angus, Wis.
¶5254	Lyda of Homestead 37184	10543.10	531.49	8—6	Jamison Bros., Appleton, Wis.
°5700	Lady's Hope of Maple Hill 44843	17644.20	936.68	7—5	F. D. Stout, Angus, Wis.
6379	Maes Mawr Lady 51777	13585.50	692.50	6—5	F. J. Rueping, Fond du Lac. Wis,
°7253	Imp. Clipper of Anna Dean Farm 47033	15291.10	775.74	7—9	F. J. Rueping, Fond du Lac, Wis.
7577	Violet of Sylvanite 69757	6143.50	333.54	3—6	C. J. & W. A. Connell, Colgate, Wis.
7916	Langwater Laundress 70311	11598.80	623.26	4—4	William Pierson Hamilton, Sterlington, N. Y.
7920	Dimple's Tea Belle of Edgemont 57494	9249.60	517.92	5—7	W. C. White, Gates Mills, Ohio
7971	Blossom of Bowood 62681	11995.40	684.12	4—10	J. L. Hope, Madison, N. J.
8039	Margery of Stannox 70088	8162.30	487.93	3—11	Clement S. Houghton, Sherborn, Mass.

Bulls Admitted to the A. R. by Daughters Whose A. R. Numbers Appear in Brackets

BARON OF MIDLOTHIAN 22643 [9546-9854]
KING JAMES OF WASTELAND 25382 [9244-9834]
LANGWATER FOREMOST 39191 [8737-9849]
JASON OF BIRCHWOOD 24814 [9768-9871]
SPOTSWOOD DAISY'S MAY KING 26772 [8213-9807]
GOLDEN SECRET OF THORNLIEBANK 30022 [8601 9803]
MYSORE'S SEQUEL (R. G. A. S. 3157 P. S.) [6522-9861]
ROYAL FAVORITE 20154 [6664-9846]
BROOKLANDWOOD'S KING 33956 [9341-9858]
THE COUNT (2194 E. G. H. B) [3603-9855]
IMP. CHARMANTE'S GOVERNOR 24810 [9474-9825
SHIOC PRINCE 11512 [3283-9863[

Double Letter¶ Exceeds requirements by 100% or over° 1 day test ‡ 1 & 2 day test*

OWNER'S STATEMENT OF FEED FOR FLORELMA OF MAPLE GLEN 54332 A. R. 9884

June—No record given
July—14 lbs. daily of the following mixture: 400 lbs. bran, 600 lbs. each hominy and ground oats, 200 lbs. cottonseed meal, 500 lbs. oil meal; 45 lbs. silage, 12 lbs. mixed hay.
Aug.—No record given
Sept.—No record given
Oct.—16 lbs. daily of the following mixture: 400 lbs. each bran and hominy, 600 lbs. ground oats, 200 lbs. cottonseed meal, 300 lbs. oil meal; 45 lbs. silage, 25 lbs. roots, 10 lbs. alfalfa.
Nov.—Same ration as given in October.
Dec.—Same ration as given in October.
Jan.—Same ration as given in October.
Feb.—14 lbs. daily same mixture as October, 3 lbs. beet pulp, 20 lbs. roots, 35 lbs. silage, 15 lbs. hay.
Mar.—14 lbs. daily of the following mixture: 600 lbs. each bran and oat chop, 400 lbs. each hominy and oil meal, 200 lbs. cottonseed meal; same roughage as February.
Apr.—14.75 lbs. daily, 2.75 lbs. Distillers Grains and 12 lbs. same mixture as March; 18 lbs. green alfalfa, alfalfa hay.
May—15 lbs. daily, 3 lbs. Distillers' Grains and 12 lbs. of the following mixture: mixture: 1300 lbs. each bran and oat chop, 500 lbs. hominy, 300 lbs. cottonseed meal, 600 lbs. oil meal; green alfalfa, alfalfa hay.
June—14.5 lbs. daily, 2.5 lbs. Distillers' Grains and 12 lbs. same mixture as May; 15 lbs. beet pulp, oats and peas, 12 lbs. alfalfa.

OWNER'S STATEMENT OF FEED FOR LADY'S HOPE OF MAPLE HILL 44843, RE-ENTRY A. R. 5700

May—8 lbs. daily to the 25th of 2 lbs. each bran and ground oats, 1 lb. each Brewers' Grains, Distillers' Grains, gluten meal and oil meal, then 12 lbs. of 3 lbs. bran, 2 lbs. each ground oats and Brewers' Grains, 1 lb. each Distillers' Grains, Union Grains, Big Q Dairy Ration and cottonseed meal, 1.5 lbs. gluten feed, 1.75 lbs. oil meal; 1 lb. molasses, 2.5 lbs. beet pulp, 8 lbs. roots, 12 lbs. green alfalfa, 10 lbs. alfalfa hay.
June—16.5 lbs. daily of 3.5 lbs. hominy, 2 lbs. each ground oats, Distillers' Grains and gluten meal, 2.5 lbs. Brewers' Grains, 1.5 lbs. each Big Q Dairy Ration, cottonseed meal and oil meal, .5 lb. flaxseed meal, .2 lb. bone meal; 1 lb. molasses, 3 lbs. beet pulp, 8 lbs. roots, 10 lbs. green feed, 20 lbs. alfalfa.
July—Same ration as given in June.
Aug.—Same grain ration as June to the 17th, then same except .5 lb. less of each Brewers' Grains and cottonseed meal; 1 lb. molasses, 3 lbs. beet pulp, 17 lbs. green alfalfa.
Sept.—15 lbs. daily of 3 lbs. bran, 2 lbs. each ground oats, Brewers'Grains, Distillers' Grains and gluten meal, 1 lb. each Big Q Dairy Ration and cottonseed meal, 1.5 lbs. oil meal; 1 lb. molasses, 3 lbs. beet pulp, 18 lbs. green (alfalfa and clover).
Oct.—Same grain ration as September; 1 lb. molasses, 3.5 lbs. beet pulp, 20 lbs. roots, 25 lbs. silage, 10 lbs. alfalfa.
Nov.—Same grain ration as September; 1 lb. molasses, 3 lbs, beet pulp, 25 lbs. each roots and silage, 10 lbs. alfalfa.
Dec.—14.9 lbs. daily of 2.5 lbs. bran, 2 lbs. ground oats, Distillers' Grains and Union Grains, 1.5 lbs. each Brewers' Grains, gluten feed and oil meal, 1.2 lbs. cottonseed meal, . 7 lb. flaxseed meal; 3 lbs. beet pulp, 3.5 lbs. silage, 8 lbs. alfalfa.
Jan.—16 lbs. daily to the 18th of 3 lbs. bran, 1.5 lbs. each corn meal, Brewers' Grains and oil meal, 2 lbs. each ground oats, Distillers' Grains and gluten feed, 1 lb. each Big Q Dairy Ration and cottonseed meal, .5 lb. flaxseed meal, then 15.2 lbs. of 2.5 lbs. bran, 1.5 lbs. each corn meal, Distillers' Grains, Unicorn Dairy Ration, gluten feed and oil meal, .75 lb. flaxseed meal; 3.5 lbs. beet pulp, 20 lbs. roots, 30 lbs. silage, 10 lbs. alfalfa.
Feb.—15.5 lbs. daily to the 7th of 3 lbs. bran, 1.5 lbs. each corn meal, Brewers' Grains, Distillers' Grains and oil meal, 2 lbs, each ground oats, Union Grains and gluten feed, 1 lb. each Big Q Dairy Ration and cottonseed meal, then 14.1 lbs. of 2.5 lbs. each bran and ground oats, 2 lbs. each Distillers' Grains, Union Grains and gluten feed, 1 lb. Unicorn Dairy Ration, 1.5 lbs. oil meal, .6 lb. flaxseed meal; 1 lb. molasses, 4 lbs. beet pulp, 30 lbs. silage, 12 lbs. alfalfa.
Mar.—Same grain ration as the latter part of February; 1.5 lbs. molasses, 4 lbs. beet pulp, 30 lbs. silage, 12 lbs. alfalfa.
Apr.—Same grain ration as the latter part of February; 1 lb. molasses, 3 lbs. bee pulp, 20 lbs. silage, 12 lbs. alfalfa.
May—14 lbs. daily of 3 lbs. bran, 2 lbs. each ground oats and Distillers' Grains, 1.5 lbs. each Big Q Dairy Ration and oil meal; 3 lbs. beet pulp, 30 lbs. silage, 12 lbs. alfalfa.

OWNER'S STATEMENT OF FEED FOR COLONGUE OF ELLERSLIE 54890, A. R. 9801

Aug.—222 lbs. grain: .32 lbs. each bran, corn meal and gluten feed, 63 lbs. each ground oats and oil meal; 84 lbs. beet pulp, 525 lbs. silage, 210 lbs. alfalfa.
Sept.—360 lbs. grain: 45 lbs. each bran, corn meal, gluten feed and cottonseed meal, 90 lbs. each ground oats and oil meal; 150 lbs. beet pulp, 600 lbs. silage, 360 lbs. alfalfa.
Oct.—15 lbs. daily of the following mixture: 50 lbs. each bran, corn meal, gluten meal, cottonseed meal and flaxseed meal, 100 lbs. ground oats, 150 lbs. oil meal; 5 lbs. beet pulp, 20 lbs. silage, 10 lbs. alfalfa.
Nov.—13.5 lbs. daily to the 13th then 15 lbs. of the following mixture: 50 lbs. each bran, corn meal, gluten meal and cottonseed meal, 150 lbs. ground oats and oil meal; 3 lbs. beet pulp, 25 lbs. silage, 10 lbs. alfalfa.
Dec.—15 lbs. daily same mixture as November; 5 lbs. beet pulp, 25 lbs. silage, 10 lbs. alflalfa.
Jan.—Same ration as given in December.
Feb.—Same ration as given in December.
Mar.—Same ration as given in December except 2 lbs. more alfalfa.
Apr.—Same ration as given in December except 1 lb. less beet pulp.
May—Same ration as given in April.
June—Same grain ration as December; 5 lbs. beet pulp, 12 lbs. silage, 25 lbs. alfalfa.
July—Same ration as given in June.
Aug.—Same grain ration as December; 4 lbs. beet pulp, 25 lbs. silage, 10 lbs. alfalfa.

OWNER'S STATEMENT OF FEED FOR ROYAL'S PEARL OF POMEROY 89612, A. R. 9802

Aug.—9.2 lbs. daily to the 15th of 2 lbs. bran, 2.5 lbs. ground oats, 1 lb. each Distiller's Grains, Big Q Dairy Ration and gluten feed, 1.5 lbs. oil meal, .2 lb. bone meal, then 12.5 lbs. of 2 lbs. bran, 1.5 lbs. each hominy, big Q Dairy Ration, gluten feed and oil meal, 2.5 lbs. ground oats, 1 lb. Distillers' Grains, .5 lb. Brewers' Grains, .2 lb. bone meal, .3 lb. flaxseed meal; 1 lb. molasses, 2.5 lbs. beet pulp 10 lbs. green alfalfa, hay.

Sept.—Same grain ration as the latter part of August to the 8th without bone meal, then 12.8 lbs. of 2 lbs. bran, 2.5 lbs. each hominy and ground oats, 1 lb. each Distillers' Grains and gluten feed, 1.5 lbs. each Big Q Dairy Ration and oil meal, .5 lb. Brewers' Grains, .3 lb. ground flax; 1 lb. molasses, 2.5 lbs. beet pulp, 10 lbs. green (alfalfa and clover), hay.

Oct.—12.8 lbs. daily to the 10th of 2 lbs. each bran and corn meal, 2.5 lbs. ground oats, 1 lb. each Distillers' Grains and gluten feed, 1.5 lbs. each Big Q Dairy Ration and oil meal, .5 lb. Brewers' Grains, then 11.8 lbs. of 2 lbs. each bran, corn meal and ground oats, 1 lb. Distillers' Grains, 1.5 lbs. each Big Q Dairy Ration, gluten feed and oil meal, .3 lb. ground flax, 1 lb. molasses, 2.5 lbs. beet pulp, 10 lbs. each roots and alfalfa, 20 lbs. silage.

Nov.—Same ration as given in the latter part of October except 2 lbs. less alfalfa.

Dec.—12.3 lbs. daily of 2 lbs. each bran, corn meal and ground oats, 1.2 lbs. Distillers' Grains, 1.5 lbs. each Big Q Dairy Ration, gluten feed and oil meal, .3 lbs. flaxseed meal; 3 lbs. beet pulp, 20 lbs. silage, 10 lbs. alfalfa.

Jan.—Same grain ration as December to the 18th, then 12.8 lbs. daily of 2.5 lbs. bran, 2 lbs. each corn meal and ground oats, 1.5 lbs. each distillers' Grains and oil meal, 1 lb. each Big Q Dairy Ration, Union Grains and gluten feed, .3 lb. flaxseed meal; 1 lb. molasses, 3 lbs. beet pulp, 20 lbs. silage, 10 lbs. alfalfa.

Feb.—Same grain ration as the latter part of January with .2 lb. bone meal added; 1 lb. molasses, 3 lbs. beet pulp, 25 lbs. silage, 10 lbs. alfalfa.

Mar.—Same grain ration as February; 1 lb. molasses 2.5 lbs. beet pulp, 25 lbs. silage, 11 lbs. alfalfa.

Apr.—11.3 lbs. daily of 2.5 lbs. bran, 1 lb. each corn meal, Distillers' Grains, Big Q Dairy Ration, Union Grains and gluten feed, 2 lbs. ground oats, 1.5 lbs. oil meal, .2 lb. bone meal; same roughage as March.

May—Same grain ration as April except hominy in place of corn meal; 2.5 lbs. beet pulp, 25 lbs. silage, 11 lbs. alfalfa.

June—11.3 lbs. daily of 2.5 lbs. bran, 1 lb. each hominy, Union Grains and gluten feed, 2 lbs. ground oats, 1.5 lbs. each Distillers' Grains and oil meal, .5 lb. Big Q Dairy Ration, .3 lb. Brewers' Grains; same roughage as March.

July—11.1 lbs. daily to the 25th of 2.5 lbs. bran, 1 lb. each hominy, Union Grains and gluten feed, 2 lbs. ground oats, 1.5 lbs. each Distillers' Grains and oil meal, .5 lbs. Brewers' Grains, .1 lb. bone meal, then 11.1 lbs. of 2.5 lbs. bran, 1 lb. each hominy and Ubico Dairy Ration, 2 lbs. ground oats, 1.5 lbs. each Distillers' Grains and oil meal, .5 lb. each Brewers' Grains, gluten feed and cottonseed meal, .1 lb. bone meal; same roughage as March.

OWNER'S STATEMENT OF FEED LANGWATER DESIRE 40709, RE-ENTRY A. R. 4877

Feb.—10 lbs. daily of 2 lbs. each bran and ground oats, 1.5 lbs. each hominy and gluten feed, 1.5 lbs. each Union Grains and oil meal, 1 lb. each Brewers' Grains and flaxseed meal; 3.5 lbs. beet pulp, 18 lbs. roots, 15 lbs. silage, 12 lbs. alfalfa.

Mar.—15 lbs. daily of 2 lbs. each bran, ground oats, Brewers' Grains and oil meal, 1 lb. each hominy, Gluten feed, cottonseed meal and flaxseed meal, 2.5 lbs. Brewers' Grains, .25 lb. bone meal; 3.5 lbs. beet pulp, 15 lbs. roots, 20 lbs. silage, 10 lbs. alfalfa.

Apr.—18.3 lbs. daily of 3 lbs. each bran and Brewers' Grains, 1 lb. each hominy, gluten meal and cottonseed meal, 2 lbs. each ground oats, Union Grains and Distillers' Grains, 1.5 lbs. oil meal, .5 lb. flaxseed meal, .2 lb. bone meal; molasses, 3.5 lbs. beet pulp, 20 lbs. silage, 25 lbs. alfalfa.

May—Same grain ration as April to the 22d, then 17.7 lbs. daily of 3. lbs. each bran and Union Grains, 2 lbs. each ground oats, Brewers' Grains and gluten feed, 2.5 lbs. Distillers' Grains, .5 lb. oil meal, .7 lbs. flaxseed meal, .2 lb. bone meal; 3.5 lbs. beet pulp, 16 lbs. silage, to the 15th, 12 lbs. green alfalfa, 10 lbs. alfalfa.

June—Same grain ration as the latter part of may; 3.5 lbs. beet pulp, 10 lbs. roots, 12 lbs. green feed, 25 lbs. alfalfa.

July—Same grain ration as the latter part of May; 1 lb. molasses, 3.5 lbs. beet pulp, 20 lbs. green alfalfa.

Aug.—Same grain ration as the latter part of May to the 18th, then 16.7 lbs. daily of 3 lbs. bran, 1 lb. each hominy, gluten feed and cottonseed meal, 2 lbs. ground oats, 2.5 lbs. each Union Grains and Distillers' Grains, 1.5 lbs. each Brewers' Grains and oil meal, .7 lb. flaxseed meal; 1 lb. molasses, 3.5 lbs. beet pulp, 12 lbs. green alfalfa.

Sept.—Same grain ration as the latter part of August to the 13th, then 15.7 lbs. daily of 2.5 lbs. bran, 1.5 lbs. each hominy, Brewers' Grains, Distillers' Grains, cottonseed meal and oil meal, 2 lbs. each ground oats and Union Grains, 1 lb. gluten feed; same roughage as August.

Oct.—15.2 lbs. daily of 2.5 lbs. bran, 1.5 lbs. each corn meal, Brewers' Grains, Distillers' Grains and oil meal, 2 lbs. each ground oats and Union Grains, 1 lb. each gluten feed and cottonseed meal; 1 lb. molasses, 3 lbs. beet pulp, 15 lbs. roots, 25 lbs. silage, 10 lbs. alfalfa.

Nov.—Same grain ration as the latter part of September except cottonseed meal in place of hominy; 1 lb. molasses, 3.5 lbs. beet pulp, 10 lbs. each roots and alfalfa, 30 lbs. silage.

Dec.—16 lbs. daily of 3 lbs. bran, 1.5 lbs. each corn meal, Brewers' Grains and oil meal, 2 lbs. each ground oats, Distillers' Grains and gluten feed, 1 lb. each big Q Dairy Ration and cottonseed meal, .5 lb. flaxseed meal; 3 lbs. beet pulp, 25 lbs. each roots and silage, 10 lbs. alfalfa.

Jan.—14.9 lbs. daily of 2.5 lbs. bran, 2 lbs. each ground oats, Union Grains and Distillers' Grains, 1.5 lbs. each Brewers' Grains, gluten feed and oil meal, 1.2 lbs. cottonseed meal, 1 lb. flaxseed meal; 1 lb. molasses, 3.5 lbs. beet pulp, 35 lbs. silage, 10 lbs. alfalfa.

Feb.—14.2 lbs. daily of 2.5 lbs. each bran and ground oats, 1.5 lbs. each Brewers' Grains, Distillers' Grains, gluten meal and oil meal, 2 lbs. Union Grains, .5 lb. cottonseed meal; 4 lbs. beet pulp, 35 lbs. silage, 8 lbs. alfalfa.

OWNER'S STATEMENT OF FEED FOR IMP. CLIPPER OF ANNA DEAN FARM 47033, RE-ENTRY A. R. 7253

July—17 lbs daily of the following mixture; 20 lbs. each bran, ground oats and oil meal, 30 lbs. ground barley, 15 lbs. gluten meal, 5 lbs. cottonseed meal; 18 lbs. beet pulp, 20 lbs. silage, alfalfa.

Aug.—Same ration as given in July.

Sept.—Same ration as given in July.

Oct.—Same ration as given in July.

Nov.—Same ration as given in July with 1 lb. hominy added.

Dec.—17 lbs. daily, 1 lb. hominy and 16 lbs. same mixture as July; 16 lbs. each beet pulp and beets, 20 lbs. silage alfalfa, timothy hay, clover hay.

Jan.—16 lbs. daily, 2 lbs. hominy and 14 lbs. of Cerealia Sweets Dairy Feed; 16 lbs. each beet pulp and silage, 24 lbs. beets, alfalfa, timothy hay, clover hay.

Feb.—20 lbs. daily, 2 lbs. each hominy and Distillers' Grains and 16 lbs. of Cerealia Sweets Dairy Feed; same roughage as January.

Mar.—16 lbs. daily, 1 lb. each corn meal and Distillers' Grains and 14 lbs. same mixture as July; 14 lbs. beet pulp, 18 lbs. silage, alfalfa, timothy hay, clover hay.

Apr.—17.5 lbs. daily, .5 lb. corn meal, 1 lb. Dixtillers' Grains and 16 lbs. same mixture as July; 16 lbs each beet pulp and silage, alfalfa, timothy hay, clover hay.

May.—19 lbs. daily, 2 lbs. hominy, 1 lbs. Distillers' Grains and 16 lbs. same mixture as July; 14 lbs. each beet pulp and silage, alfalfa, timothy hay, clover hay, pasture.

June—Same ration as given in May

OWNER'S STATEMENT OF FEED FOR CAROLINE MASHER 2d 84165, A. R. 9814

June—15 lbs. daily of the following mixture: 200 lbs. each bran, corn meal and ground oats, 50 lbs. each hominy and oil meal, 300 lbs. Unicorn Dairy Ration, 100 lbs. each gluten and cottonseed meal; 4 lbs. beet pulp, 18 lbs. silage, 5 lbs. each alfalfa and mixed hay.

July—Same ration as given in June.

Aug.—15 lbs. daily of the following mixture: 200 lbs. each bran and ground oats, 100 lbs. each hominy gluten, cottonseed meal and oil meal, 300 lbs. Unicorn Dairy Ration; 4 lbs. beet pulp, 18 lbs. silage, 10 lbs. mixed hay.

Sept.—Same grain ration as August; 4 lbs. beet pulp, 10 lbs. silage to the 19th, green corn from the 19th, alfalfa, mixed hay.

Oct.—Same grain ration as August; 4 lbs. beet pulp, 20 lbs. silage from the 11th, 10 lbs. mixed hay.

Nov.—Same ration as given in the latter part of October.

Dec.—Same ration as given in the latter part of October.

Jan.—Same ration as given in the latter part of October.

Feb.—Same ration as given in the latter part of October.

Mar.—Same ration as given in the latter part of October.

Apr.—Same ration as given in the latter part of October.

May—15 lbs. daily of the following mixture: 200 lbs. each bran and ground oats, 100 lbs. each hominy, gluten cottonseed meal and oil meal, 50 lbs. corn meal; same roughage as the latter part of October.

June—Same ration as given in May.

OWNER'S STATEMENT OF FEED FOR LUCY OF GUERNSEYDALE FARM 85132, A. R. 9845

Apr.—10 lbs. daily of the following mixture: 150 lbs. each bran, ground oats and Larro Feed, 225 lbs. corn meal, 160 lbs. Unicorn Dairy Ration, 50 lbs. cottonseed meal, 200 lbs. oil meal; 30 lbs. silage, 5 lbs. timothy hay.

May—11 lbs. daily of the following mixture: 125 lbs. bran, 250 lbs. corn meal, 200 lbs. each ground oats, Larro Feed and oil meal, 50 lbs. cottonseed meal; 4 lbs. beet pulp, 30 lbs. silage, hay.

June—11 lbs. daily of the following mixture: 200 lbs. each bran, ground oats and Larro Feed, 250 lbs. corn meal, 100 lbs. gluten meal, 48 lbs. cottonseed meal, 175 lbs. oil meal; 4 lbs. beet pulp, 30 lbs. silage, green alfalfa.

July—11 lbs. daily to the 20th of the following mixture: 100 lbs. each bran, ground oats, Larro Feed and oil meal, 150 lbs. corn meal, then 11 lbs. of 100 lbs. each bran, corn meal and oil meal, 30 lbs. ground oats, 80 lbs. Larro Feed, 90 lbs. gluten meal, 40 lbs. cottonseed meal; 4 lbs. beet pulp, 25 lbs. silage, green alfalfa.

Aug.—Same ration as given in July.

Sept.—20 lbs. daily, 10 lbs. of the following mixture: 150 lbs. bran, 225 lbs. each corn meal and ground oats, 100 lbs. each Larro Feed, gluten meal and cottonseed meal 140 lbs. oil meal and 10 lbs. of 125 lbs. each bran and corn meal, 150 lbs. ground oats, 100 lbs. each Union Grains, gluten meal and oil meal; 4 lbs beet pulp, green corn, green alfalfa, pasture.

Oct.—11 lbs. daily to the 25th of the following mixture: 175 lbs. bran, 260 lbs. corn meal, 275 lbs. ground oats, 100 lbs. each Larro Feed and cottonseed meal, 200 lbs. each gluten meal and oil meal then 11 lbs. of 150 lbs. bran, 300 lbs. corn meal, 200 lbs. each ground oats, oil meal and middlings, 100 lbs. each Union Grains, gluten meal and cottonseed meal; 4 lbs. beet pulp, 30 lbs. silage, green alfalfa, pasture.

Nov.—12 lbs. daily to the 20th of the following mixture: 100 lbs. each bran, Union Grains, gluten meal and cottonseed meal, 300 lbs. corn meal, 200 lbs. each ground oats, oil meal and middlings, then 12 lbs. of 175 lbs. bran, 250 lbs. corn meal, 200 lbs. each ground oats, Union Grains, gluten meal, cottonseed meal and oil meal; 4 lbs. beet pulp, 25 lbs. silage, 5 lbs. alfalfa.

Dec.—12 lbs. daily of the following mixture: 225 lbs. bran, 325 lbs. corn meal, 300 lbs. each ground oats, Union Grains and oil meal, 100 lbs. each cottonseed meal and middlings; 4 lbs. beet pulp, 25 lbs. silage, alfalfa.

Jan.—14 lbs. daily to the 20th of the following mixture: 200 lbs. each bran and cottonseed meal, 300 lbs. each corn meal, ground oats, Larro Feed and oil meal, then 14 lbs. of 200 lbs. each bran and ground oats, 300 lbs. each corn meal and oil meal, 250 lbs. Union Grains, 100 lbs. cottonseed meal; 5 lbs. beet pulp, 25 lbs. silage mixed hay.

Feb.—14 lbs. daily of the following mixture: 200 lbs. each bran and cottonseed meal, 300 lbs. each corn meal, ground oats, Larro Feed and oil meal, 110 lbs. Union Grains; 6 lbs. beet pulp, 25 lbs. silage, hay.

Mar.—14 lbs. daily to the 22d of the following mixture: 200 lbs. each bran, Larro Feed, Union Grains, cottonseed meal and oil meal, 300 lbs. each corn meal and ground oats, then same except 115 lbs. less Union Grains; 6 lbs. beet pulp, 25 lbs. silage, 5 lbs. alfalfa.

OWNER'S STATEMENT OF FEED FOR YEOMAN'S MIXTER WONDER 87579, A. R. 9824

July—13 lbs. daily of the following mixture: 1000 lbs. each Unicorn Dairy Ration, Centaur Dairy Feed and Elmore Dairy Feed, 500 lbs. cottonseed meal; 20 lbs. silage, pasture.

Aug.—15 lbs. daily of the Following mixture: 400 lbs. Unicorn Dairy Ration, 200 lbs. Centaur Dairy Ration, 100 lbs. cottonseed meal; 1 lb. molasses, 20 lbs. silage, green feed, pasture.

Sept.—14 lbs. daily of the following mixture: 200 lbs. each Unicorn Dairy Ration, Centaur Dairy Feed and Elmore Dairy Feed, 100 lbs. cottonseed meal; same roughage as August.

Oct.—16 lbs. daily of the following mixture: 100 lbs. each bran and cottonseed meal, 300 lbs. Unicorn Dairy Ration, 200 lbs. Big Q Dairy Ration; same roughage as August.

Nov.—14 lbs. daily of the following mixture: 400 lbs. Unicorn Dairy Ration, 200 lbs. Centaur Dairy Feed, 100 lbs. cottonseed meal; 1 lb. molasses, 2 lbs. beet pulp, 25 lbs. silage, mixed hay.

Dec.—16 lbs. daily of the following mixture: 100 lbs. each bran and cottonseed meal, 400 lbs. Unicorn Dairy Ration, 200 lbs. Stock Feed; 1 lb. molasses, 4 lbs. beet pulp, 25 lbs. silage, 9 lbs. clover hay.

Jan.—16 lbs. daily of the following mixture: 400 lbs. Unicorn Dairy Ration, 200 lbs. Centaur Dairy Feed, 100 lbs. cottonseed meal; 3 lbs. beet pulp, 30 lbs. silage, clover hay.

Feb.—14 lbs. daily same mixture as January except 100 lbs. more Unicorn Dairy Ration; 4 lbs. beet pulp, 30 lbs. silage clover hay.

Mar.—Same grain ration as February; 3 lbs. beet pulp, 40 lbs. silage, clover hay, mixed hay.

Apr.—14 lbs. daily of the following mixture: 300 lbs. each bran and ground oats, 200 lbs. each hominy, gluten meal and cottonseed meal, 100 lbs. oil meal; 4 lbs. beet pulp, 30 lbs. silage, mixed hay.

May—15 lbs. daily same mixture as April; 6 lbs. beet pulp, alfalfa, pasture.

June—16 lbs. daily same mixture as April; 5 lbs. beet pulp, green feed, pasture.

OWNER'S STATEMENT OF FEED FOR BRANFORD FOREMOST FRISKY 80574, A. R. 9849

June—10.5 lbs. daily of Unicorn Dairy Ration; 10.5 lbs. beet pulp, 15 lbs. mixed hay.

July—9 lbs. daily of Unicorn Dairy Ration; 9 lbs. beet pulp, green clover to the 10th then green oats and peas, 12 lbs. mixed hay.

Aug.—455 lbs. grain; 31 lbs. ground oats, 302 lbs. Unicorn Dairy Ration, 106.5 lbs. Union Grains, 15.5 lbs. oil meal; 465 lbs. beet pulp, green corn, 217 lbs. mixed hay.

Sept.—562.5 lbs. grain: 135 lbs. ground oats, 360 lbs. Unicorn Dairy Ration, 67.5 lbs. oil meal; 450 lbs. beet pulp, green corn, 10 lbs. mixed hay.

Oct.—452 lbs. grain: 46.5 lbs. each bran and ground oats, 279 lbs. Unicorn Dairy Ration, 57 lbs. gluten feed, 23 lbs. oil meal; 465 lbs. beet pulp, 110 lbs. alfalfa, 240 lbs. mixed hay.

Nov.—12 lbs. daily, 3 lbs. of the following mixture: 50 lbs. each bran and cottonseed meal, 100 lbs. each ground oats and oil meal, 700 lbs. Unicorn Dairy Ration and 9 lbs. of Equal parts bran, hominy, ground oats and oil meal; 12 lbs. beet pulp, 20 lbs. roots, 10 lbs. silage, 8 lbs. alfalfa.

Dec.—359.25 lbs. grain: 304.5 lbs. of the following mixture: 50 lbs. each bran and hominy, 100 lbs. each ground oats, cottonseed meal and oil meal, 700 lbs. Unicorn Dairy Ration and 54.75 lbs. of equal parts bran, hominy, ground oats and oil meal; 12 lbs. beet pulp, 20 lbs. silage, 8 lbs. alfalfa.

Jan.—372 lbs. grain of the following mixture: 200 lbs. each bran, hominy and oil meal, 300 lbs. ground oats, 500 lbs. Unicorn Dairy Ration, 100 lbs. cottonseed meal, 50 lbs. peanut meal; 372 lbs. beet pulp, 465 lbs. silage, 310 lbs alfalfa.

Feb.—336 lbs. grain of the following mixture: 100 lbs. each bran, hominy and oil meal, 150 lbs. ground oats, 500 lbs. Unicorn Dairy Ration, 50 lbs. each cottonseed meal and peanut meal; 336 lbs. beet pulp, 280 lbs. each silage and alfalfa.

Mar.—372 lbs. grain: same mixture as February; 372 lbs. beet pulp, 465 lbs. silage, 248 lbs. alfalfa.

Apr.—376 lbs. grain: same mixture as February; 376 lbs. beet pulp, 310 lbs. each silage and alfalfa.

May—372 lbs. grain: 45 lbs. of the following mixture: 100 lbs. each bran, hominy and ground oats, 50 lbs. oil meal and 327 lbs. of 200 lbs. each bran, hominy and oil meal, 300 lbs. ground oats, 1000 lbs. Unicorn Dairy Ration, 100 lbs. each cottonseed meal and cocoanut meal; 372 lbs. beet pulp, green rye, 310 lbs. alfalfa.

June—152 lbs. grain: same mixture as second one in May; 152 lbs. beet pulp, oats and peas, 144 lbs. alfalfa.

OWNER'S STATEMENT OF FEED FOR NYMPH OF BIRCHWOOD 70825, A. R. 9852

June—16 lbs. daily of the following mixture: 20 lbs. each bran, ground oats, and oil meal, 30 lbs. ground barley, 15 lbs. gluten meal, 5 lbs. cottonseed meal; 16 lbs. each beet pulp and silage, alfalfa.

July—Same grain ration as June; 20 lbs. each beet pulp and silage, alfalfa.

Aug.—Same ration as given in July.

Sept.—Same ration as given in July.

Oct.—Same ration as given in July.

Nov.—Same ration as given in July.

Dec.—14 lbs. daily same mixture as June; 16 lbs. each beet pulp, beets and silage, alfalfa, clover hay, timothy hay.

Jan.—14 lbs. daily, 2 lbs. hominy and 12 lbs. same mixture as June; 12 lbs. beet pulp, 20 lbs. silage, 16 lbs. silage, alfalfa, clover hay, timothy hay.

Feb.—14 lbs. daily 2 lbs. Distillers' Grains and 12 lbs. same mixture as June; 16 lbs. each beet pulp, beets and silage, alfalfa, clover hay, timothy hay.

Mar.—14 lbs. daily, 1 lb. each corn meal and Distil.ers' Grains and 12 lbs. same mixture as June; 12 lbs. beet pulp, 16 lbs. silage, alfalfa, clover hay, timothy hay.

Apr.—13 lbs. daily, .5 lb. each hominy and Distillers' Grains and 12 lbs. same mixture as June; 12 lbs. beet pulp, 14 lbs. silage alfalfa, clover hay, timothy hay.

May—11.5 lbs. daily, 1 lb. hominy, .5 lb Distillers' Grains and 10 lbs. same mixture as June; 12 lbs. beet pulp, 10 lbs. silage, pasture.

June—Same ration as given in May.

Owner's Statement of Feed for Our New Class Leader

OWNER'S STATEMENT OF FEED FOR MAY FLY OF BEAVER RIDGE 63933, A. R. 9800

July,—12 lbs. daily of the following mixture: 200 lbs. each ground oats and Unicorn Dairy Ration, 50 lbs. each gulten feed, cottonseed meal and oil meal; 6 lbs. beet pulp, 20 lbs. silage, peas and oats, 10 lbs. mixed hay.

Aug.—Same grain ration as July except 100 lbs. less ground oats; 6 lbs. beet pulp, green oats, 10 lbs. clover hay.

Sept.—Same ration as given in August

Oct.—Same grain ration as August; 6 lbs. beet pulp, 30 lbs. roots, 25 lbs. silage, 8 lbs. each alfalfa and mixed hay.

Nov.—Same grain ration as August; 6 lbs. beet pulp, 20 lbs. roots, 25 lbs. silage, 7 lbs. each alfalfa and mixed hay.

Dec.—Same ration as given in November.

Jan.—Same ration as given in November.

Feb.—Same ration as given in November.

Mar —Same ration as given in November.

Apr.—Same ration as given in November.

May,—Same grain raiton as November; 6 lbs beet pulp, 20 lbs. silage, green corn, 10 lbs. timothy hay.

June,—17 lbs. daily, 3 lbs. hominy and 14 lbs same mixtur as August; 8 lbs beet pulp, 20 lbs. silage, green oats and peas, 10 lbs. mixed hay.

SHUTTLEWICK FARMS

Offer for sale the bull calf

SHUTTLEWICK GYPSY KING

SIRE: ITCHEN KING 49803, a son of Itchen Daisy's May King of Langwater, one of the outstanding bulls of the breed, who sold for $20,000.00, and out of Imp. Queen Rose of Pine Grove 47176, with a record of 15668.6 lbs. of milk and 803.01 lbs. of fat.

DAM: RAIDER'S BETA JIPSULTANA OF WADDINGTON 51771, a daughter of Imp. Border Raider. She has a record of 8174.2 lbs. of milk and 447.17 lbs. of fat in Class G and is out of Jipsultana of Waddington who has a record of 10989.6 lbs. of milk and 558.49 lbs. of fat in Class E.

Extended pedigree and further information upon request.

Address inquiries to

MYRON A. WICK, Owner
232 E. 131st St.
Cleveland, O.

F. O. MILLINGTON, Supt.
Shuttlewick Farms
Chagrin Falls, O.

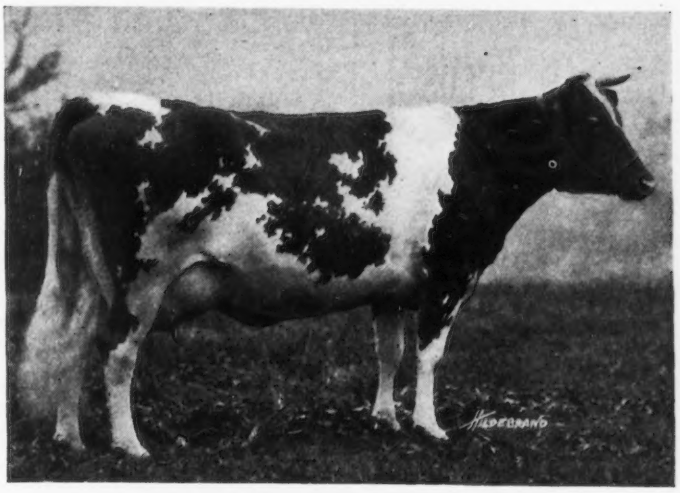

FALSTAFF'S WYOMING OF UPLAND FARMS

443 LBS. FAT IN G
619 LBS. FAT IN B

FLORHAM FARM

A Few Bull Calves

from Tested Cows

SATISFACTION GUARANTEED

Madison, New Jersey **R. H. Allen, Mgr.**

ROCKINGHAM GUERNSEYS

618 Pounds Fat

(No records made by mature cows)

Is the average up to date of the A. R. daughters

—Five in number—

—BY—

Langwater Holliston 28055

Sire—Jethro's May King of Linda Vista 14591
Dam—Langwater Francaise 35751 (by Imp. King of the May 9001 A. R.)
Milk, 13157 lbs Fat, 607.74 lbs.

Not only are his daughters making records but his sons are siring daughters that are making large records.

We will sell a few bulls and heifers by him as well as cows in calf to him.

Rockingham Farm, Salem, N. H.

Address, DANIEL G. TENNEY,
15 West Fourth St.
New York City

GLENCAIRNE

Has combined production with beauty and type.

This rare but necessary combination has been achieved through the use of King of Chilmark 20798, Aristocrat of Harbor Hill 39246, and Imp Prince of la Croisee 40950.

Ten records averaging 12371 lbs. of milk and 666.02 lbs. of fat made at an average age of less than 3 years, tell the story of production, and the wonderful show ring records of the grandsons and granddaughters of King of Chilmark, Aristocrat and Prince, made this year, tell the story of beauty and type. We can now offer a foundation herd of six females of the above breeding, some with A. R. records, and just the bull to head the herd.

Bulls and bull calves always for sale.

Government accredited herd.

R. H. L. CHICHESTER

Fredericksburg **Virginia**

EVERY BREEDER OF GUERNSEY CATTLE NEEDS APPLICATION BLANKS, PRIVATE HERD BOOKS, AND OTHER SUPPLIES FOR PRIVATE HERD RECORDS

TO AID GUERNSEY BREEDERS in keeping their herd records complete, the following specially prepared blanks have been printed and are for sale at our office:

BOUND APPLICATION BLANKS

Birth Reports, containing 100 blanks with duplicate sheets for private records	1.50
Application for Entry, containing 100 blanks with duplicate sheets for private records	1.50
Application for Transfer, containing 100 blanks with stubs	1.00
Service Certificates, containing 100 blanks with stubs	1.00

PRIVATE HERD BOOKS

Permanently Bound, Half Russia, for 100 animals, 13 x 17 inches	5.00
Permanently Bound, Half Russia, for 50 animals, 13 X 17 inches	3.50
Loose Leaf Spring Back Binder	3.00
Loose Leaf Sectional Post Binder, Plain	4.00
Loose Leaf Sectional Post Binder, Leather Tips	5.00
Loose Leaves, 13 x 17 inches. for above binders, per 100	2.50
Cover for Loose Leaf Pocket Herd Book (black) Limp Leather	2.00
Loose Leaves for Pocket Herd Books, two kinds, (1—Pedigree and sketch (5 generations) 2—Production and service record), 4¼ x 7¼ inches, per 100	1.00
Record Cards for Card File, 5 x 8 inches, 4 kinds, (1—Pedigree and sketch, 2—Individual Service, 3—Production, 4—Record of Service of Herd) per 100	3.00
Oak Card File Box and Division Cards, for 300 of above cards	2.00
Paper Card File Box and Division Cards, for 200 of above cards	.75
Calf Book, Cloth-Bound-containing 100 entry blanks with duplicate sheets for private records	2.50

STABLE MILK SHEETS

With space for weight of each milking for one month conveniently arranged for adding.

For 25 cows, 18 x 23 inches—2 milkings per days	each .07	per dozen	.75
For 50 cows, 23 x 36 inches—2 milkings per day	each .15	per dozen	1.25
For 10 cows, 17 x 28 inches—3 milkings per day	each .10	per dozen	1.00
Journal Binders		each	1.50

PEDIGREE BLANKS

11 X 17 inches (4 generations) per 100	1.25
8½ X 17 inches (3 generations) per 100	1.00
6 X 9 inches (6 generations) with sketch on back ,per 100	1.00
6 X 9 inches (6 generations) without sketch, per 100	.50
Pedigrees copied from office records (each)	1.00

A SUGGESTION

Purchase a loose leaf private herd book binder, and when you register an animal have the pedigree written on the sheet specially prepared for the binder. When the pedigree is received insert in the binder and thus always have your private herd book complete.

DO NOT FORGET THE IMPORTANCE OF HERD RECORDS

We will gladly furnish sample sheets of the supplies listed below.

THE AMERICAN GUERNSEY CATTLE CLUB

PETERBORO, NEW HAMPSHIRE

FIREFLY GUERNSEYS

Davis Bros. **Hartland, Vt.**

Thirty head of typy, good producing females. Herd clean and free from abortion. Herd sires, son and grandson of Langwater Fisherman and Ne Plus Ultra.

A few Bull Calves out of excellent dams **For Sale.**

Announcement to Guernsey Breeders

This most improved and only lasting method of marking your cattle is with the

AUSTIN TATTOO Ear Marker

Put Efficiency

Into your herd record-keeping by tattooing your cattle with this efficient implement.

It affords the only means of identifying your cattle permanently—the tattoo mark.

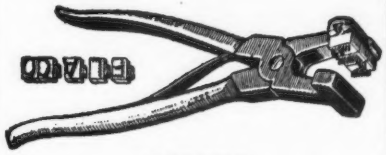

PRICES
EVERYTHING POSTPAID

1 Marker(3 letter size)	**$3.25**
1 Set numerals—0 to 9	**3.10**
1 Tattoo ink stick	**1.05**
Complete alphabet (26 letters)	**6.50**
Extra letters or figures each	**.35**

In order to make your record-keeping complete, it will be necessary to have one marker, one or more sets of figures, and one tattoo ink stick You need one set of figures to number up to 10, two sets to number up to 110, three sets beyond, etc. A system of letters and figures may be used, in which case a set of letters will be needed.

LASTS FOR LIFE.

Our Guarantee — Our marker must please you or we will refund your money. You take absolutely no chance.

Orders filled promptly
Write today, and make all checks payable to

The American Guernsey Cattle Club
PETERBORO, N. H.

Breeders' List

Your name may be listed here by states for one year by sending us $5.00. This also entitles you to a year's subscription to the Guernsey Breeders' Journal. If you are already a subscriber to the Journal an adjustment will be made.

Arkansas

Pittman, Oscar A., Hardy

California

Brant, D. O., Elliott-Brant Rancho, Owensmouth, Los Angeles County
Dupee, W. H., Edgemoor Farm, Santee
Grice, C. R., San Dieguito Guernsey Farm, Ramona

Georgia

Rawlings, William, Fern Crest Dairy, Sandersville

Illinois

Walter, E. A., 5450 Blackstone Ave., Chicago

Kansas

Holmes, C. F., Overland Guernsey Farm, Overland Park
Krueger, R. C., Burlington

Maine

Russell, Cony, Elmdale Farm, Norridgewock
Salley & Son, T. D., Madison
York Co. Guernsey Br. Asso., R. J. Pollard, Sec'y, Guernsey Elms, Alfred

Maryland

Bacchus, T. W., White Hall Farm, Elkton

Massachusetts

Leman Farms, Hopkinton
Linda Vista Farm, Holliston

Michigan

Briarbank Farm, W. T. Barbour, Prop., Birmingham
Peaceful Vista Farm, R. 3, Redford

Minnesota

Red River Valley Guernsey Breeders' Association, Halstad

New Jersey

Barry, H. R., Far Hills
Gill, E. T., Haddon Farms, Haddonfield
Hope, J. L., Florham Farms, Madison

New York

Annandale Farm, Mt. Kisco
Denton, E. O., Barker
Hall, Wm. B., Clinton Corners
Herbert, Preston, Briarcliff Manor
Hunter, J. H., Valley Falls
Lamont, H. S., Cobleskill
Parnell, C. A., Elm Summit Farm, Piffard
Weaver, Leslie, Rhinebeck
Webb Farms, Clinton Corner
Wilbur, Chas. E., & Son, Greenwich

Ohio

Avalon Farm, E. C. Peck, Propr., Macedonia
Baker, E. H., Gates Mills
Steiner, Ivan, Wooster, R. 2
Wilderson, G. C., Myrna Maree Farm, Leetonia

Oklahoma

Larson & Sons, L., Chickasha
Primrose Farm, Mort Woods, Propr., Ardmore

Pennsylvania

Griffith, R. H., Meadow Slope Stock Farm Canonsburg
Maule, Edwin B., Coatesville
Wilsman & Tone, Canonsburg

Vermont

Stowe Farm, West Brattleboro

Virginia

Virginia Guernsey Farm, John R. Dickey & Son, Bristol

Wisconsin

Chelsea Guernsey Club, Chelsea
Haviem Farm, Emory C. Meltz, Prop., Appleton
Winnebago County Guernsey Breeders' Asso., Waukau

OAKLEE DAIRY

—MAY ROSES—

Clayton - New Jersey

Breeders' Exchange

The rates for advertising in this department—with no display—are 7 cents a word flat. Each word, number and initial counts a word. Terms cash with order. No advertisement of less than 10 words accepted.

SEND for our free samples of embossed and engraved letterheads and envelopes for business farmers. Brinckerhoff Press, New Canaan, Conn.

FOR SALE Two May Rose Bull Calves, nearly ready for service. Sired by a splendid grandson of Imp. King of the May. Priced to sell. Splendid individuals. J. N. Dunbar, Columbus, Kans.

FOR SALE. Prize winning May Rose bred bulls of Service Age. Herman H. Eggers, Norwood, Minn.

VERMONT Guernsey Breeders' Association. Members have stock for sale. Send for list. T. Redfield Phillips, Secretary, Montpelier, Vt.

FOR SALE. One granddaughter of Ne Plus Ultra to freshen in January. Also two other young cows and three heifer calves, 8 mos. old. Registered. Tuberculosis tested and priced to sell before winter. Edward Vaughn, Salamanca, N. Y.

BRAEVIEW FARMS

E. G. PICKARD, Prop.

Brooklyn Sta., R. I. Cleveland, O.

OFFER FOR SALE

Five BULL CALVES from 4 to 14 months old. Dams of two now on A. R. test. May Rose-Sequel-Chene breeding Good individuals. Priced to sell Write for list.

OLIVER S. JOHNSON
AUCTIONEER
TIPTON, IOWA
"THE DEAN OF AUCTIONEERS"

COMPLETE FEEDING INFORMATION

FOR $10.00

LEADING GUERNSEY JERSEY AYRSHIRE BREEDERS

Are Adopting Our Method

SEND FOR IT TO-DAY

ADVANCED REGISTER FEEDING SERVICE

MILFORD, PIKE COUNTY, PENNSYLVANIA

BULL CALVES

Sired by MARJORUM'S CHERUB, half brother of CHERUB'S PRINCE, and MAY ROSE KING OF ISLAND FARM, a son of BEDA'S MAY KING.

Priced Reasonable. Write us. Accredited Herd No. 9257

MARYDALE FARM - - - - - - Albia, Iowa

RESERVATION GUERNSEYS

(Federal Accredited Herd No. 10061)

Herd founded in 1900 with the purchase of Duchess of Maple Row 11165 from which has developed the larger part of the herd of 50 animals. We have followed this line of breeding for four generations with creditable production and have confidence in their ability to continue the good work. We have young bulls from the following cows for sale and invite your investigation of the Duchess family as follows:

Merry May Rose	71058 Class G	10392 lbs. M.	562 lbs. F.
Rainbow's Rose of Gold	72596 " "	9222 " "	558 " "
Cricket's Fancy	75586 " "	11846 " "	627.5 " "
Queen's Orlette	44173 Class AA	10332 " "	535.8 " "
Penta	43797 " A	12650 " "	671.2 " "

HERD SIRES--Reservation Pioneer 30421 Beacon Hill King 50134

Both grandsons of Ne Plu Ultra

TABER & MIGNIN - - Castile, N. Y.

Get Guernsey Pedigrees and Sale Catalogs with a Sale Value

WRITE FOR OUR EXTREMELY LOW PRICES AND SAMPLES OF OUR SALE CATALOGS AND PRINTED PEDIGREES.

THE BEST PRINTING AND VERY PROMPT DELIVERIES

OUR 2 COLOR TYPEWRITTEN FULLY EXTENDED PEDIGREES CARRY THE VERY HIGHEST SALE VALUE AS—

1. They are extended on large size bond paper blanks and contain all the A. R. progeny with the latest A. R. records, prizes taken at shows and prices sold for.
2. The material in the pedigrees is very carefully arranged and neatly written.
3. Our orders are handled very promptly.

4 generations, 14 ancestors, 2 color typewritten $.85
5 generations, 30 ancestors, 2 color typewritten $1.25
6 generations, 62 ancestors 2 color typewritten $2.50
Extra 2 color copies at about 1-3rd the above

BIG DISCOUNTS FOR LARGE SIZED ORDERS.

For large numbers of pedigrees of the same animal get 100-4 generation mimeographed copies at $3.00

In ordering pedigrees send only name and herd book number of animals unless number is higher than 70320 for males and 111820 for females then send also name and number of sire and dam.

Ithaca Sales & Pedigree Co., 513 N. Tioga St., Ithaca, N. Y.

FOR SALE

Very Cheap

5 Bulls and Bull Calves

GUERNEST ARTHUR, 3½ years old. He carries 75% of the same blood as Guernest Ruth 76671. Leading cow in Class FF. Price $250.00

ONEWANDA of PINE VALLEY, 1 year, 10 months old. He carries 31.25% Langwater Nancy's blood with 1011.66 lbs. of butter fat to her credit. Price $250.00

3 BULL CALVES. All grandsons of Langwater Warrior. Their dams high class May Rose cows. Calves from 7 months to 1 month old. Prices from $100.00 to $150.00.

Write and ask anything you want to know about them or come and see them.

FRED ARMER

Ballston Spa Route 5 New York

FOR SALE

HERD SIRE. To prevent inbreeding, MAPLE GLEN LADDIE. Four years old. Federal accredited herd No. 10041. Son of the famous **Florham Laddie,** recently sold for $7500, who has 18 daughters with A. R. records and 8 more on test.

CHARLES A. PECK Hensonville, N. Y.

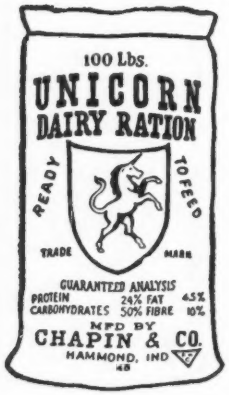

Feed Unicorn Next Time

Chapin & Company

MAIN OFFICE
372 S. LA SALLE ST.
CHICAGO

NEW ENGLAND OFFICE
131 STATE ST.
BOSTON

BULL CALVES
Sired by
Golden Promise of Langwater
A SON OF
LANGWATER WARRIOR
Out of A. R. Cows or cows now on test. Prices reasonable
Accredited Herd No. 4342
GEORGE H. TIMMINS
Greenway Farm Ware, Mass.

Registered Guernsey Bull Calves For Sale
MAY ROSE and GOLDEN SECRET breeding
Grandsons of May Rose King 2d, who is sire of 12 A. R. heifers
Ages from 4 weeks to 7 months
Prices frcm $40 to $75
J. A. DREIBELBIS, R. 2 Emlenton, Pa.

Advertising Shows Results--Try It

Greenway Farm
Offers for Sale
Three Bull Calves, 7 to 13 months old, from clean, tuberbulin tested herd. May Rose and France's Jewel XI. breeding. Priced low. Write for Pedigrees.
N. C. BURLEIGH
South Manchester. Conn.

200% PROFIT

Over 2,500,000
in use the world over

De Laval Prices Reduced

Take advantage of the 1922 reduced prices, available now, which put De Laval Separators on practically their pre-war basis. You may be paying for a De Laval and not getting it by using a cream waster.

See your De Laval agent or write us for full information.

The equivalent of a bushel of corn worth from 30 to 40 cents, when fed to good cows will produce about three pounds of butter worth from $1.00 to $1.50—at least 200% clear profit, as the manure, skim-milk and calf pay for the cost of care and housing.

How can you make money easier? There never was a time when the production of butter-fat was more profitable, with cheap feed and high prices for butter-fat.

A De Laval Separator enables you to get the most profit from your cream—it skims cleaner, turns easier and lasts longer than any other.

The De Laval Separator Company

NEW YORK 165 Broadway
CHICAGO 29 E. Madison St.
SAN FRANCISCO 61 Beale St.

Sooner or later you will use a
De Laval

Look out for *fibre* in dairy feeds!

Fibre is not desirable in a grains ration. It is not digestible and possesses no real food value.

The feed having the minimum percentage of fibre usually contains the highest percentage of digestible nutrients.

A high fibre content indicates low digestibility and a high-cost ration.

Union Grains contains only 10% fibre—the minimum percentage possible to secure. Its large percentage of *digestible* food-elements make it a milk-producing dairy feed of the most profitable quality.

2. UNION GRAINS is low in fibre content.
3. UNION GRAINS is low in moisture.
4. UNION GRAINS is light and bulky—highly digestible.
5. UNION GRAINS is palatable.
6. UNION GRAINS is safe to feed.
1. UNION GRAINS is strong in digestible protein.

UNION GRAINS was the first commercial dairy feed made. It has given continuous satisfaction for over 20 years.

Write us for free milk record sheets

THE UBIKO MILLING COMPANY
Dept. G CINCINNATI, OHIO
2-21

UBIKO
BALANCED RATIONS
For All Farm Stock

FOR SALE
GUERNSEY FEMALES

7 Cows and Bred Heifers
4 Yearling Heifers
1 six months old Heifer Calf
Some with May Rose Breeding

J. A. SEUBERT
Skaneateles, N. Y.

A Bull Ready for Service
ABBEYLEIX ROAMER
Sire—Langwater Senor 39431
Dam—Imp. Queen Mary of Sunnyside 47194
Herd under Federal Supervision
WILLOW CREEK FARM
Penllyn, Pa.

Young May Rose Bulls

By a son of Honesty Pride of Birchfield and Yeoman's Mixter Fragrance, 9829.9 lbs. milk, 438.60 lbs. fat in EE

These bulls are out of good producing cows. Three are out of granddaughters of King of the May. Health Guaranteed

W. W. Colburn, Oak Hill Farm, Temple, N. H.

NO WASTE FEED BOWL

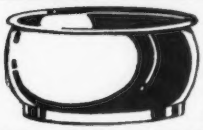

The feed actually saved by using the **no waste** feed bowl will soon pay for the bowl. These one-piece practical FEED BOWLS are drawn from heavy sheet steel, triple tin plated and will last a life time. Write for prices. Addr. Dept. 12

ASSOCIATED MFGRS. CO. DEPT. 12 WATERLOO, IA.

THIS COUPON

Sent to

E. A. BISHOP
Peterboro, N. H.

Will bring information telling how you can get paid for live stock loss.

NAME .....

ADDRESS .....

LOCHEVAN FARM offers FOR SALE

COWS
HEIFERS
BULL CALVES

All Registered Stock

Address:

SPENCER KELLOGG
98 Delaware Ave. Buffalo, N. Y.

MILK PLANT AND CREAMERY EQUIPMENT
WRIGHT-ZIEGLER CO.
12 SOUTH MARKET ST.
BOSTON, - MASS.
STOCK BARN FITTINGS
MILKING MACHINES
CORK BRICK
SUPPLIES

R. G. HARWOOD
SPECIALIST
LIVE STOCK
INSURANCE

Write or wire at my expense for coverage or particulars

92 Water Street
BOSTON - - - MASS.

A MAY ROSE YEARLING BULL

By Anton's May King 2d and out of Imp. Dorothea A. R. record 565.89 lbs. fat. Also a May Rose Bull Calf by Mary Jane's Anchor, and out of Ransom's Marie. Both high class, rich fawn, nicely marked, straight top lines.

A Real Bargain Accredited Herd

Brookside Farm - Prospect, Ohio

CHAS. W. O'NEILL
AUCTIONEER
BRIDGEPORT WIS.
Record Sales on Guernsey Cattle
Graduate Reppert College
Sales Made Everywhere

KING SEGIS PATENT LOCK

Ear Tags
Bull Staffs
Bull Rings
Description and prices sent on application. Millions of these have been sold without adverse criticism.
Thousands of these bull staffs are used by the largest of all breeds of cattle

H. A. MOYER, Inc. **Syracuse, N. Y**

Many Renewals at this season of the year make it imperative that you send yours promptly upon receipt of notice if you wish to receive your Journal continuously

Don't Lose Him
prevent and cure deadly **WHITE SCOURS** with **Cura-Los Scour Remedy.** Saves new-born, valuable calves. Used everywhere by successful dairymen. Send **NOW.** $1.00 or $2.00 sizes, postpaid.
Troy Chemical Co., Binghamton, N. Y.

Langwater Archer 53844

Would You Like a Son of this Sire out of a Good A. R. Cow?

FAIRYDALE FARM

PAWLING **New York**

MAPLE SHADE FARM

BRIARCLIFF MANOR, N. Y.

—OFFERS FOR SALE—

Several Cows and Heifers now on test making creditable records. Also Bull Calves

REGISTERED–ACCREDITED HERD No. 1581

PRESTON HERBERT Owner
HARRY VAN VEEN Manager

Mixter Farm's Latest Herd Sire

LANGWATER MIXTER

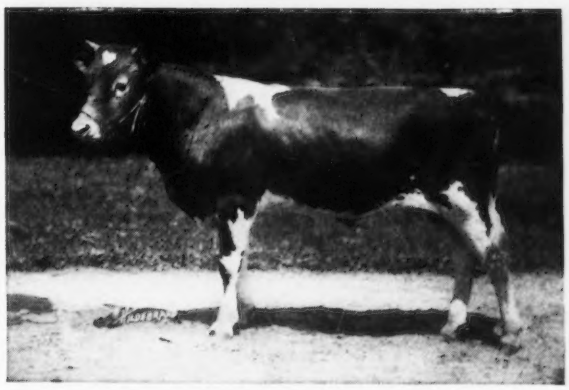

At 10 Months of Age

SIRE—Langwater Warrior **DAM—Langwater Generous**

Animals of Both Sexes For Sale at Reasonable Rates

J. S. CLARK, Supt. - - - - - - Hardwick, Mass.

1921

SHOREWOOD WINNINGS

AT THREE GREAT SHOWS

CHERUB'S PEARL ROYAL OF SHOREWOOD

Senior and Grand Champion

Wis. and Minn. State Fairs and National Dairy Show

Sire—Ladysmith's Cherub
Dam—Pearl of Pomeroy
618 lbs. fat at 3 yrs. 777 lbs. fat, 6th place, AA

	Class	Wis.	Minn.	National
Ladysmith's Cherub	Aged bull	3rd	1st	1st
Cherub's Pearl Royal of Shorewood	2 yr. old	**Senior and Grand Champion**		
Shorewood Resolute	Sr. calf	3rd	**Jr. Champ.**	2d
Cherub's Dart of Shorewood	Sr. calf		3rd	3rd
Ma Chere Procris	Aged cow	**Senior and Grand Champion**		
Bell Buoy's Golden Lassie of City View	4 yr. old			4th
Cherub's Promise of Shorewood	3 yr. old			3rd
Cherub's Miss Mademoiselle of Shorewood	3 yr. old	1st	1st	4th
Cherub's Rutila of Shorewood	2 yr. old			3rd
Shorewood Lady La Verne	Jr. yearling	**Jr. Champ.**	1st	1st
Cherub's Peggy of Shorewood	Jr. calf	2d	2d	3rd
Exhibitor's herd				1st
Calf herd		1st	1st	
The Get of Ladysmith's Cherub		1st	1st	2d

The Get of Ladysmith's Cherub also won the **Peer Challenge Cup** awarded at the National Dairy Show.

SHOREWOOD FARM

CRYSTAL BAY MINNESOTA

D. D. TENNEY, Owner **C. S. HOLGREN, Manager**

WOODY BROOK FARM

RIDGEFIELD, CONN.

HOME OF

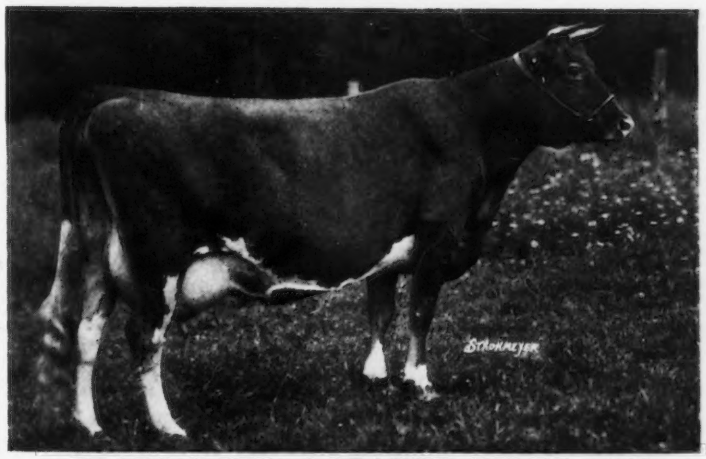

PEARL ROSE of BEAVER RIDGE 63932

Record: Milk, 12390.4 lbs. Fat, 688.80 lbs. Class GG.

SIRE
Imp. Sequel's Budget II 21327
Also sire of All Heart 69408
Record: Milk, 12386.8 lbs.
Class D Fat, 686.28 lbs.

DAM
Pearl Rose of the Glen 47414
Record: Class G. Milk, 12378.8 Fat, 711.43
Class C. Milk, 16855.6 Fat, 884.21

Breeders are cordially invited to inspect the Herd

REGINALD M. LEWIS, Owner **RICHARD HOPPER, Mgr.**

FOR SALE

—A SON OF—

CHERRY'S MEMENTO OF IOWA 27562

Dam, Lisette VII. of the Bourg de Bas 61277, A. R.
480.07 fat, class F; 578.44 fat, class D
A granddaughter of Governor of the Chene

This calf was born May 4, 1921. He is large and well developed; beautifully marked; every inch a show bull. He is an own brother to Memento's Successor 65817, Grand Champion bull at Marshfield 1920; Junior Champion, Brockton, 1920. Successor was pronounced by the late F. Lothrop Ames to be one of the finest bulls for his age he ever saw. This calf is also a half brother to Memento's Lady Bickleigh, who has just completed a record of 513.53 pounds of fat in class G; an own brother to Memento's Lisette, who will make close to 500 pounds fat in class G; and also Memento's Miss Lisette, one of the finest heifers ever exhibited on the Eas ern show circuit.

This calf, viewed from any angle, is worthy to head any herd in America. He will be priced below his actual value, to make room for new arrivals.

FOR PRICE AND FURTHER DETAILS, ADDRESS

WILLOW BROOK FARM

North Pembroke **Massachusetts**

HILLSWOLD FARM

GUERNSEYS

The entire herd at Hillswold Farm has just passed the first Accredited Herd test without a blemish.

Head your herd with a sire from healthy stock. For particulars on likely young bulls, address

HILLSWOLD FARM

W. A. CLOUES, Mgr. **SHREWSBURY, MASS.**

Evaline of Herodale 64410

Wisconsin

FOND DU L

GREEN LAKE - RIPON - WAUPUN
ROSENDALE - ELDORADO - BYRON
OAKFIELD - BRANDON - VAN DYNE

Males and Females For Sale out of

A. R. Dams

Strong in blood of Golden Hero of l'Etiennerie 12647 P. S.

JAMES H. BEIRNE & SONS

Oakfield - - - - - - - Wisconsin

BIRCHWOOD GUERNSEYS

We are offering MALES and FEMALES out of tested dams and our herd sire, Sunkiston 45371

M. L. WELLES

Rosendale - - - - - - - Wisconsin

HERD SIRES

Cherub's Prince 41543

Pencoyd's Crackerjack 39627

Males and Females of A. R. Breeding For Sale

C. L. HILL & SON

Rosendale - - - - - - Wisconsin

Fond du Lac County has More Class Leader Guernseys than any County in America

SEND FOR SALE LIST

100 BULLS **20 HEIFERS**

Several Grades

B. F. SHERIDAN, Sec'y

Fond du Lac - - - - - - Wisconsin

SULPHUR SPRINGS GUERNSEYS

Noted for Size and Production

HERD SIRE—Prince Victor of Thorn Hill 51791

Sire—Victor of Pencoyd 18901. Fifth Prize National Dairy Show. Sired by Imp. Golden Secret

Dam—Princess of Thorn Hill 44951. Once Champion in Class AA with 736.63 lbs. fat

YOUNG BULLS OF EXCELLENT CONFORMATION FOR SALE

For Pedigrees and Particulars Write

Charles Schmoldt & Son **Rosendale, Wis.**

ELMWAY FARM

Home of Golden Luraland of Minot 40882

A grandson of Golden Secret and out of Lura Bettina 29725, the highest record daughter of Glenwood Stranford. She has 738.46 lbs. fat to her credit.

Bull calves sired by this bull from A. R. cows for sale at reasonable prices.

W. A. LAWSON - - Rosendale, Wis.

"INVERNESS"

Our herd carries the blood of the following notable cows and bulls.

Glenwood Girl 6th—First cow to qualify for the Advanced Register.
Dairymaid of Finehurst—Many years first in Class B.
Selma of Finehurst—A cow with four A. R. records and an average test in Class AA of 6.42 per cent. for 1 year.
Selma of Finehurst 4th—First cow of the breed to make 5 A. R. records.
Glenwood's Main Stay A. R. Selma of Finehurst 4th's Glenwood A. R.
Glenwood Ecy of Haddon A.R. Dairymaid's Nonpareil of Iowa A. R.
Glenwood Ecy of Waukesha A R. Eminent of Sarnia A. R.

Get a Glenwood Bull from Me.

A. W. Hargrave **Ripon, Wis.**

GUERNFALFA FARMS

Offer for sale choice young bulls, a few of breeding age, also a few heifers or A. R. cows at bargain prices. Our herds have been tested for tuberculosis by state and Federal authorities for 11 years without finding a single reactor. Herds not only fully accredited but are guaranteed free from abortion. We have never had a case of abortion or non-breeder in our herds of 75 head. All in milk are either A. R. animals or are on A. R. test. All animals born and raised in our barns except one old cow which was bought when 6 months of age.

If you are looking for the very best of Guernsey stock to be had anywhere at any price, write for sale list.

MATH. MICHELS & SONS - Fond du Lac, Wis.

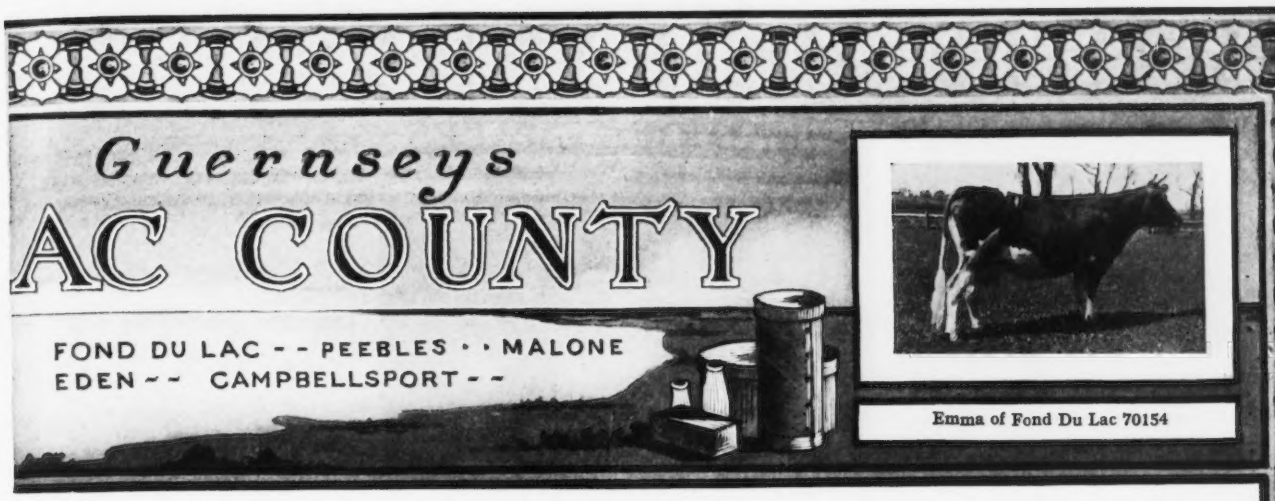

Emma of Fond Du Lac 70154

CLASS LEADER
FOLLY LAURA 76254

Ninth Cow in Class GG
with
10,270.3 lbs. Milk; 572.09 lbs. Fat!

Owned by

CORIUM FARM FOND DU LAC WISCONSIN

HERD SIRES

CHERUB'S PRINCE 41543

SUPERB OF EDGEMOOR 49590

BULL CALF
For Sale

Well Marked Excellent Individual

Born April 3, 1921

Dairymaid's Nonpareil of Iowa 26763 A. R.
His dam's record—825.90
Sire of Lillia of Iowa 2d 61500 A. R. 773.03. 4th place E
Sire of Century Gi . of Edgemoor First prize 2 yr. old Nat. Dairy Show, 1920
Imperial's Duchess 51241 A. R. 611.31 Fat
Dam of Aggie of Fond du Lac A. R. 616.23 G
Dam of Duchess' Jessie of Fond du Lac On test 470 Fat 268 days E

B. F. Sheridan Fond du Lac, Wis.

LONE TREE FARM

GREEN LAKE, WISCONSIN

25 miles west of Fond du Lac

This Federal Accredited Herd of 150 Animals Carries the Blood

—OF—

Imp. King of the May 9001
Langwater Warrior 26509
Langwater Royal Master 23663
Langwater Stars and Stripes 21872
Brookmead's Patriot 51950

and we have lately added to our herd a son of

Brookmead's Queen 55398

who is now finishing a very great record in Class AA
See our herd at all the shows and sales
Average of all cows tested to date—all ages—418 lbs. fat

VICTOR F. LAWSON, Owner W. A. MERIGOLD, Jr., Manager

WHITE DAIRY FARMS

SIXTY HEAD OF FEMALES

HERD SIRE

SIRE
Langwater Steadfast
31672

Sold for $25,000
at private sale

DAM
Langwater Queen of the East
70304

Sold for $11,000
at public auction
A. R. 646.81 Class G

LANGWATER AFRICANDER 57121

Cows and heifers of May Rose and Glenwood breeding, bred to Langwater Africander, for sale
Bull Calves all sold

WHITE DAIRY FARMS, Cairo, N. Y.

L. S. WHITE, Owner — S. E. WHITE, Mgr.

Accredited Herd No. 1576

SUNNYBROOK GUERNSEYS

I OFFER A

SMALL MAY ROSE HERD

CONSISTING OF

TWO BRED COWS
TWO BRED HEIFERS
and a
SPLENDID YOUNG BULL

THE PRICE IS REASONABLE

Females are in calf to Sunnybrook Benefactor and Saugerties Royal Prince — both outstanding individuals.

Charles D. Cleveland, Eatontown, N. J.

BOX 125

A Rollwood Herd Sire

Muriel's Raider of Waddington 33193

We have to offer

A FEW BARGAINS IN

Registered Guernsey Bull Calves

Fine, Vigorous Fellows

AT FARMERS' PRICES

Also a splendid lot of

Grade Guernsey Heifer Calves--$30 each

Rollwood Farm, Guilford, Conn.

SAUGERTIES FARMS

J. O. WINSTON Owner

HOME OF

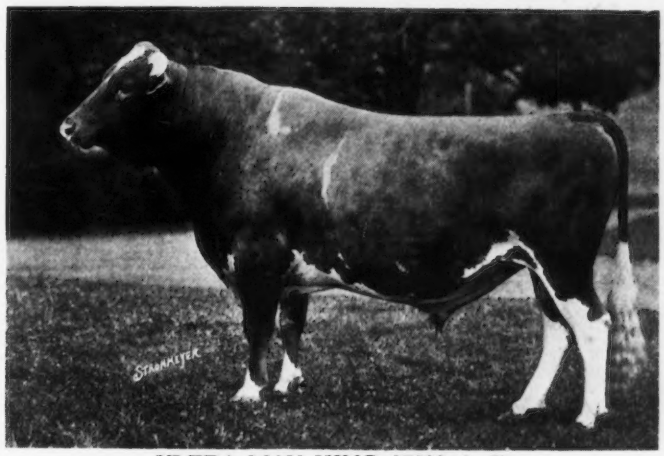

ULTRA MAY KING 27600 A. R.

First ten daughters to finish official test

	lbs. Milk	lbs. Fat	Class
Ultra May Queen 62690	14,608.10	757.74	D
Gayhead's Lady May 66898	10,740.90	620.48	E
Saugerties May Glory 70868	10,699.80	566.60	G
Sunset of High Point 80408	11,868.47	558.20	G
Glory of High Point 61531	10,858.60	532.68	G
Saugerties Golden May 69841	9,524.40	479.83	G
Saugerties Lady May 70867	8,571.40	406.88	FF
Gayhead's May 73935	10,042.60	537.11	G
Golden Glory of High Point 81071	9,024.90	514.01	G
Saugerties May Clyde 83631	11,500.20	584.17	G
An average of	10,743.94	555.77 at 2 yrs 233 days	

Guernsey Breeders have shown what they think of the sons and daughters of Ultra May King by the following prices. On son, High Point Cavalier, sold for $16,400, and another, Saugerties Royal Prince, sold for $5,400 and his daughters have sold at auction for $2000 to $3400.

SAUGERTIES MAY CLYDE 83631

A. R. Record: 11500.20 lbs. milk; 584.17 lbs. butter fat. Class G.

For Sale—A few choice daughters and sons of Ultra May King out of A. R. dams Federal Accredited Herd—Certificate No. 1511

FOR PARTICULARS WRITE TO

P. J. KELLY, Manager Saugerties Farms Saugerties, N. Y.

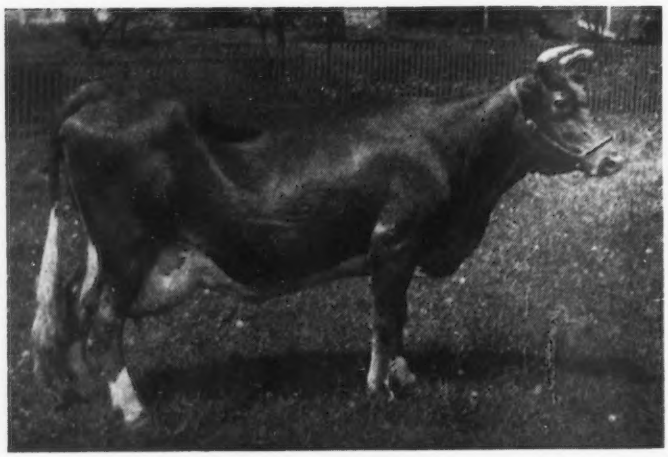

GERAR PEARL 23595 A. R. 1107

Records: 7175.7 lbs. milk; 382.31 lbs. of butter fat, class G
9807.8 " " 422.17 " " " " " D
11275.7 " " 524.01 " " " " " AA
12825.1 " " 608.64 " " " " " A

Dam of six A. R. cows and the only cow of the breed with three daughters Class Leaders.

Maple Shade Farm

HERD SIRES

Laverna's Ultra May King 24660 A. R. — Ne Plus Ultra A. R. / Rose King's Laverna A. R. (A daughter of Imp. May Rose King)

Gerar Pearl's Royal 58411 Full brother to — Langwater Royal 14253 A. R. (A son of Imp. King of the May) / Gerar Pearl 23595 A. R. 1107 (See Cut)

Royal's Pearl A. R. 4384	788.37	D
" "	763.18	A
Pearl of Pomeroy A. R. 4796	618.65	D
" " "	777.16	AA
Royal's Pretty Pearl A. R. 5644	386.36	G
Pearl's Dot A. R. 6140	531.66	GG
" "	612.29	EE
" "	753.12	C
Gerar Pearl's Daughter A. R.	641.66	G
Royal's Pearl of Pomeroy A. R.	685.07	G

FOR SALE

Laverna's Ultra May King 24660 A. R. (See above.) He is sound, quiet and easily handled; a quick server and sure. Full particulars on request. Also several sons of Gerar Pearl's Royal 58411 from A. R. cows.

Accredited Herd No 8430

M. T. PHILLIPS - - - - POMEROY, PA.

Production Type Quality

and at a price

Kathergay Crusader — Nine months old son of Kathergay Cavalier 57500. Sire, Langwater Cavalier 21012 A. R.; dam, Flute of Indian Ridge 66888, a granddaughter of Langwater Cavalier, with a first calf record of 547.11 lbs. of fat.

Kathergay Rose 60990 — Who finished her record of 12217.9 lbs. milk and 618.50 lbs. fat in Sixth Place in Class CC of the Roll of Honor.

Kathergay Crusader — is a youngster combining production, type and quality, and at the bargain price of Two Hundred Dollars. Other well bred youngsters at bargain prices.

Ask for pedigrees and photographs

Kathergay Farms Fulton, New York

FEDERAL ACCREDITED HERD

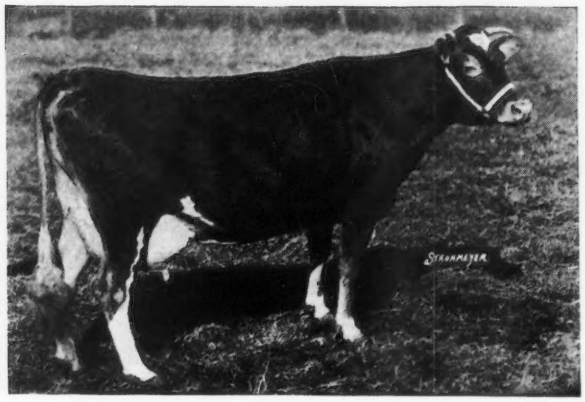

IMP. RAYMOND'S PEARL VIOLET 53631 A. R. 6311
6126.90 lbs. milk; 365.88 lbs. fat. Class E
9273.60 " " 549.46 " " Class AA
Now on second re-entry test, produced in 70 days
3559.20 lbs. milk; 185.78 lbs. fat

DAM OF

FRANK'S PEARL KING 62335

BORN DEC. 14, 1919

Sire—Frank Rose 26342 A. R.

ULTRA PEARL KING 69487

BORN NOV. 19, 1920

Sire—Florham Charter 37852. (Son of Ne Plus Ultra)

Choice of above two sons for sale, also several other good young bulls out of A. R. cows, at reasonable prices.

ACCREDITED HERD

FRITZLYN FARM

Pipersville, Pa.

FOR SALE
Bull Calf
Wyebrook Lanceman

SIRE—Langwater Knight 46830

Sire—Langwater Warrior 26509 A. R., a son of King of the May 9001 A. R and sire of Queen of the East, 13331.5 lbs. milk, 646.81 lbs. fat. Class G.

Dam—Langwater Generous 41958 A. R. 11834.0 lbs. milk, 588.33 lbs. fat. Class F. A daughter of King of the May 9001 A. R.

DAM—Lassie of Oakhurst 64368 A. R 12996.3 lbs. milk, 637.23 lbs. fat. Class E.

Federal Accredited Herd No. 1530

WYEBROOK FARM
GUERNSEYS

Address correspondence to
WYEBROOK FARM
Loudonville, N. Y.

DAM OF
Bull Calf
Lassie of Oakhurst

SIRE—Ne Plus Ultra IV. 29328 A. R.
Sire of Guernest Ruth, 14357.3 lbs. milk, 742.88 lbs. fat. Class FF.
Sire—Ne Plus Ultra 15265 A. R.
Dam—Golden Lassie of Paxtang 24696 A. R., 14413.6 lbs. milk, 715.38 lbs. fat.
DAM—Imp. Lass of King's Mills Lodge 48471, 211 lbs. fat in 5 months. Class G.
Sire—Clara's Sequel 29414 A. R.
Dam—Preel Lass 3611 F. S.

We have never had a reactor on the farm.

WYEBROOK LANCEMAN 64657
Born April 25, 1920

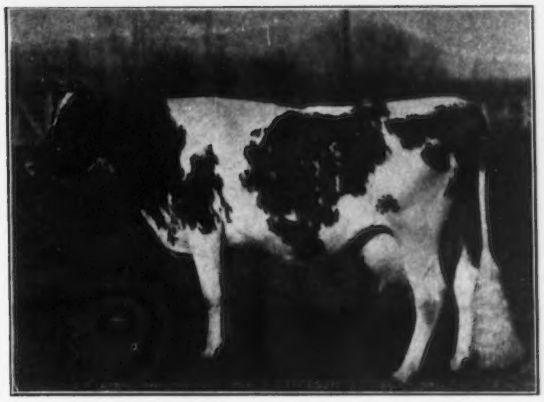

LASSIE OF OAKHURST 64368 A. R,
12996.3 lbs. Milk, 637.23 lbs. Fat Class E

BARRY FARM

Herd Sire
FLORHAM ROYALTY 58357

SON OF

Follyland Royal Jewel 44811

Full Brother to Follyland Nancy 52457
712.60 lbs. fat at 2 yrs.
out of
La Belle Parricide 70960
by
Beda's May Day 34995 A. R.

STOCK FOR SALE

Federal Accredited Herd
Certificate No. 12411

Far Hills **Somerset County** **New Jersey**

Pleasant Acres Guernsey Farm

Is now offering for sale

LADDIE OF PLEASANT ACRES 67318

Born June 13, 1920
Fawn and White

Sire--Rex of Rich Neck 31472 Several A. R. daughters
The first 3 to freshen finished their records with an average of 570 lbs. fat in Class G.

Dam--Lady's Lass of Maple Hill 53123. Milk. 11095 lbs.; Fat, 591 lbs. at 2½ yrs.

Two (2) other bulls sired by Rex of Rich Neck 31472 whose dams have A. R. records.

Also one bull sired by May Rose of Maple Hill 40466, whose dam is now on A. R. test.

FOR PEDIGREE AND PRICES WRITE TO

CLYDE E. FRUIT

R. No. 1 Waukesha, Wis.

GOLDEN SECRET BLOOD

THE GOLDEN SECRET — KING OF THE MAY CROSS

Three outstanding illustrations of the success attained in blending the blood of these two branches of the MAY ROSE family

Golden Dream of Pencoyd A. R. 7795

Milk—11244.6 Fat—640.78 F

By a son of Imp. Golden Secret of Lilyvale 10028 out of a daughter of Langwater Pencoyd 21830

Nella Girl of Pencoyd A. R. 7021

Milk—13421.8 Fat—690.78 B

By Langwater Pencoyd 21830 out of a daughter of Imp. Golden Secret 12599

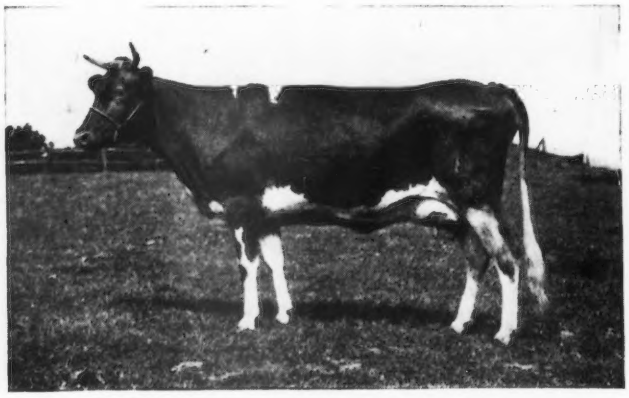

Nella Jay of Pencoyd, 77520 A. R. 8730

Milk—16325.6 Fat—810.63 F

Holds First Place in Class F.

Sired by Langwater Pencoyd 21830 and out of Nella Jay 4th 38233, a daughter of Imp. Golden Secret of Lilyvale 10028

Bull calves of these blood lines for sale

Federal Accredited Herd No. 6770

T. W. & I. W. ROBERTS

1644 Land Title Building

PHILADELPHIA

The Grove Farm

Deerfield Ill.

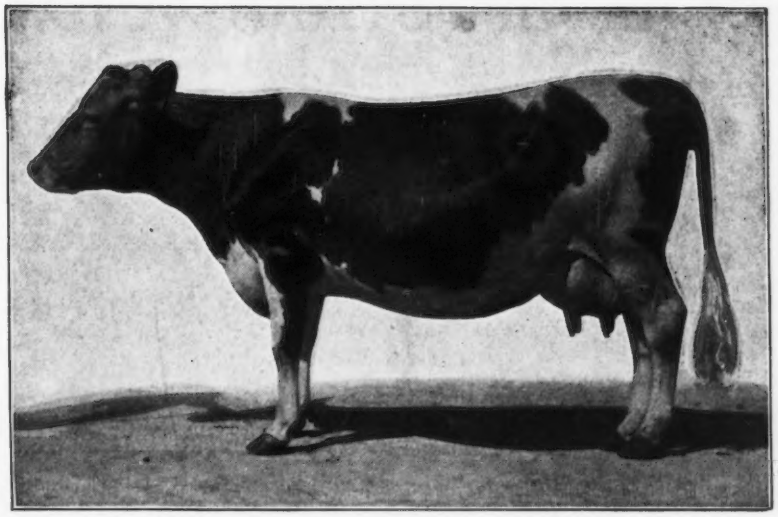

L. D. Kellogg
Owner

E. L. Vinyard
Manager

AUVALEEN 59382
Milk 17039.8; Fat 713.20 Class AA (Subject)

She and her two daughters in the herd will be bred to **The Grove 68609,** an especially promising son of **King of Chilmark 20798,** out of **Imp. Les Raies Fanny III. 77347,** one of the greatest at Four Pine Farm.

QUALIFIED FOR THE A. R.

May Rose Golden Secret 34920

First two daughters' records at 25 months of age average over 500 lbs. fat. Others now on test will do as well or better. We offer several choice sons from May Rose dams with records up to 757.57 lbs. of fat at reasonable prices. They will make real sires.

Federal Accredited Herd

Send for List

E. S. PERSON

Minot - - - - North Dakota

GREAT HILL FARM

MARION, MASS.

HERD SIRES

GREAT HILL'S DREAM 40729

CRAMOND SENATOR 61116

GALEN H. STONE, Owner ARTHUR E. GRIFFIN, Supt.

THE BLOOD OF STARS AND STRIPES

King of the May - - - - - Dolly Dimple

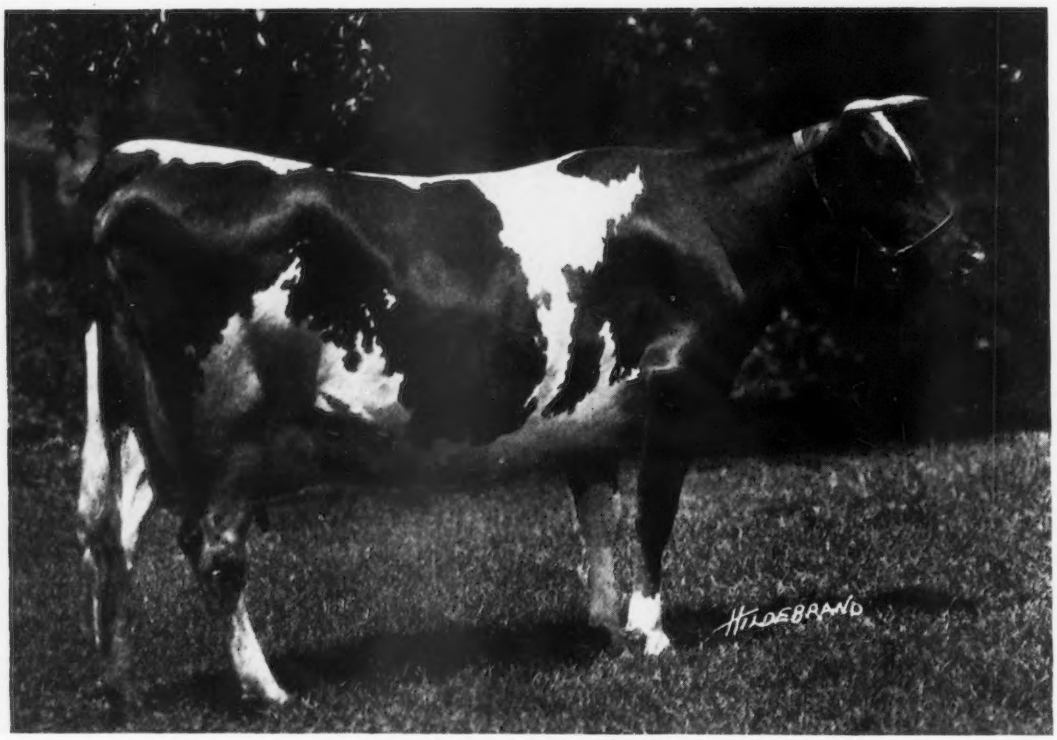

BROOKMEAD'S STARLIGHT 73133

Milk 15,029.3 Fat 751.96 Class D

Sire:— Langwater Stars and Stripes 21872 A. R.
Dam:— Symphony of Paxtang 24684 A. R. 751 lbs. Fat. Class A

" Starlight " with her second calf has equalled her dam's best record as an aged cow. Both Dam and Daughter have long been known as outstanding animals of the Breed. **" Stars and Stipes 2d "** carries the same great "Blood Lines" through King of the May and Golden Secret, and is siring a remarkable lot of individuals.

We Offer a Bull Calf by Brookmead's Search Light

(by Stars and Stripes 2d out of "Starlight") carrying Fifty Per Cent. (50%) of the **" Blood of Stars and Stripes"** and out of Country Belle of Great Barrington—606 lbs. Fat—(by King Bell) which carries **Fifty Per Cent.** (50%) of the **" Blood of May Rose King. "** A remarkable blending of "blood lines" and a calf which shows prospect of being worthy of such ancestors.

Also a Son of " Royal Master "

out of a "full sister" to Brookmead's Dorothy, Third Place in Class G with 14,179.4 lbs. Milk and 742.08 lbs. Fat, and sons of "Stars and Stripes 2d" out of A. R. dams.

WATCH FOR FURTHER ANNOUNCEMENTS OF DAUGHTERS OF STARS AND STRIPES

BROOKMEAD FARM

FRANK GRAHAM THOMSON, Owner

526 Land Title Building - - - - - - - Philadelphia, Pennsylvania

Farm at Devon, only 18 miles from Philadelphia, with fine train service

WAWA DAIRY FARMS

Wawa, Delaware County, Pa.

PREMIER HERD SIRE

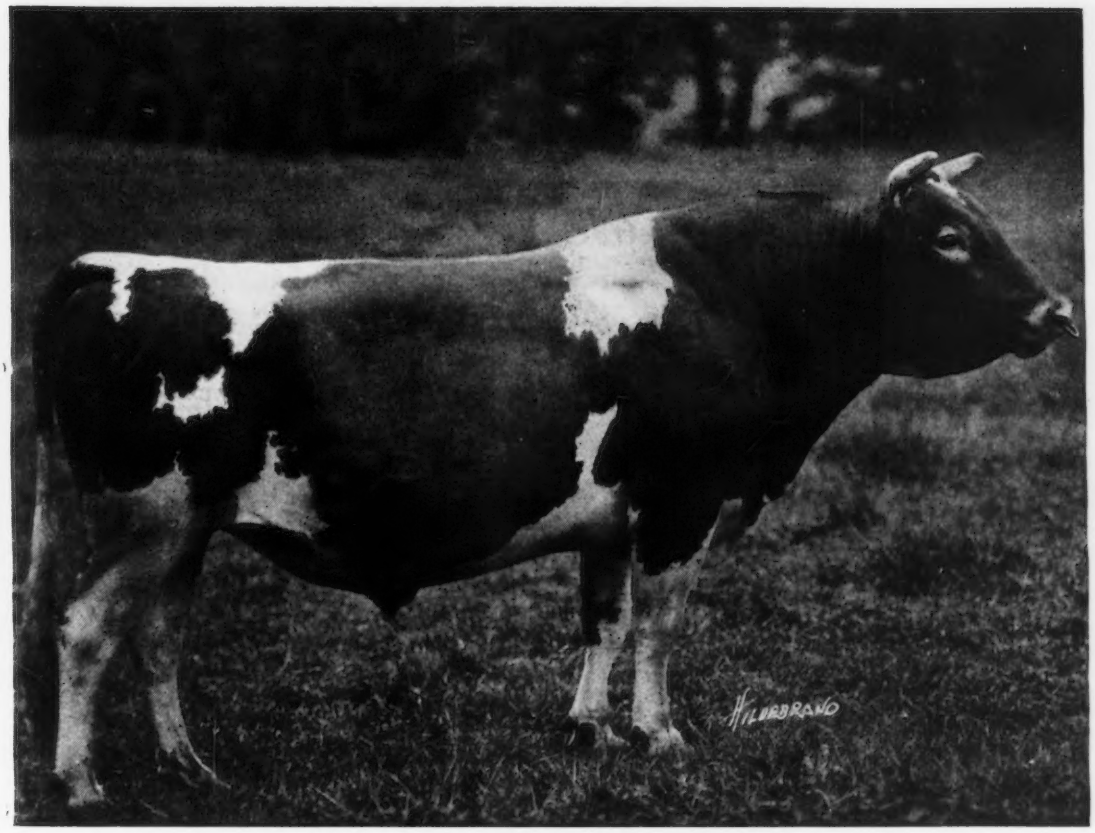

BROOKMEAD'S STARS AND STRIPES 49117

SIRE: Langwater Stars and Stripes 21872 A. R.
Sire: Imp. King of the May 9001 A. R.
Dam: Dolly Dimple 19144 A. R.
703 lbs. Fat. Class G. 906 lbs. fat. Class D.

DAM: Pallotta's Beauty of Barrington 38471
650 lbs. Fat. Class E—950 lbs. Fat. Class A.
Sire: King Bell 13482 A. R. by May Rose King
Dam: Imp. Bella 3d of the Ramee
Dam of Belladia A. R. 934 lbs. Fat. Class A.

Average "Butter Fat Inheritance" of Brookmead's Stars and Stripes as shown by Dam's record and Sire's Dam's record is 920 lbs. Fat, making him with (one exception) the greatest "BUTTER-BRED" bull in service today.

Every son of Brookmead's Stars and Stripes has been sold at private sale before three months old. His last bull, dropped March 17th out of a cow on test milking 53 lbs. a day, was sold at one month of age to a Maine Breeder, Mr. John E. Roberts, Alfred, Maine.

The following dams are heavy in calf to Brookmead's Stars and Stripes:

	Milk	Fat	Class		Milk	Fat	Class
Freesia Delmar of Wawa 44862 A. R. 5508	12957.6	650.57	A	France's Wawa Maid 40289 A. R. 2392	5948.4	266.38	GG
Sequel's Milkyway of Wawa 71079 A. R.	9502.3	479.34	D	Virginia Hedges 72352	9982.9	460.87	G
Retaview of Wawa 31215 A. R. 2242	6106.0	352.92	G	Mainstay's Portia of Wawa 59528	10974.9	548.69	B
Dan Patch's Blossom of Wawa 80891 (297 days)	7588.7	339.71	F	Busy Bee's Daisy of Wawa 46279	6833.0	343.84	G

Bulls from above matings, will be offered.

:—: ADDRESS ALL INQUIRIES TO :—:

WAWA DAIRY FARMS

22 So. 32nd STREET **PHILADELPHIA**

Coventry Farm Guernseys

Princeton, New Jersey

HERD SIRES

Langwater Sybarite 63073

SIRE—Langwater Steadfast 31672
DAM—Langwater Sybarita 77758

Langwater Bravery 67011

SIRE—Langwater Valiant 51868
DAM—Mottled Gold of Langwater 85675
A. R. 8048

WE OFFER TWO YOUNG BULLS FOR SALE:

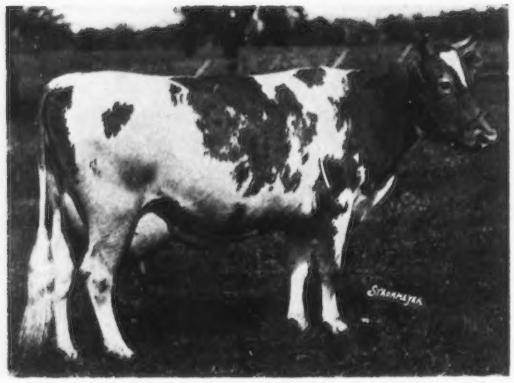

Coventry Foam's Masher 73637
Born 28 June, 1921

A grandson of Ne Plus Ultra out of one of his best daughters. Through his sire he gets a blend of Masher and May Rose King blood. A high class individual and right in every way. He traces three times to May Rose King.

Jardiniere's Masher A. R. 20957
Sire of eleven A. R. daughters: one over 764 lbs. of fat.

Masher's Masher 13147 A.

Imp. Frances Masher 2d 7247 A. R.
Sire of 12 A. R. daughters

Frances Milkmaid 15341 A. R.
739.41 lbs fat

La Belle Jardiniere 24945
Private herd record at 2 years in 50 weeks 385.7 lbs. fat

Imp. May Rose King 8336 A. R.
Sire of 26 A. R. daughters.

Imp. Gracieuse V. of the Ramee 18859

Ultra Foam 61003
Now on A. R. test in Class A. In 62 days she has made 3454.1 lbs. milk; 152.93 lbs. fat.

Ne Plus Ultra 15265 A.R.

King Francis 13500 A.R
He by May Rose King 8336 A. R.
Sire of 8 A. R. daughters.

Queen Festa 38511 A.R.
13,343.20 Milk . .
591.11 Fat Class A

Foam 4th 17343 A. R.
11,118.20 Milk
590.21 Fat Class

Ultra Foam 61003, dam of Coventry Foam's Masher. Now on A. R. Test in class A.

Price on application

Coventry Standard Bearer 72663
Born 19 May 1921.

A superb individual of the finest breeding. He traces three times to Imt. King of the May; three times to Imp. Golden Secret and once to Imp. Golden Secret of Lilyvale

Langwater Stars & Stripes 2d 44664
Herd Sire at Brookmead Farm

Brookmead Dorothea 100714
Now on A. R. test in Class D.
In 132 days she has made
5836.9 Milk
232.41 Fat

Langwater Stars & Stripes 21872
Sire of 10 A. R. daughters

Quaker Girl of Pencoyd 49194 A. R.
8898 Milk
457.65 Fat
Class B

Langwater Warrior 26509 A. R.
16 sons and daughters sold at public auction at average of $5532

Langwater Dorothy A. R
6th Cow, Class D with 781.65 lbs. fat.

Imp. King of the May 9001 A. R. Sire of 31 A. R. daughters.
Dolly Dimple 19144
Leading Cow in Class D
18458.80 Milk
906.09 Fat

Imp. Golden Secret of Lilyvale 10028 Sire of 23 A. R. daughters.
Quaker Lady of Pencoyd 18566 Dam of 2 A. R. daughters

Imp. King of the May 9001 A. R. Sire of 31 A. R. daughters.
Imp. Langwater Lily 26606 A. R. 10290.10 Milk 548.66 Fat Class A

Imp. King of the May 9001 A. R. Sire of 31 A. R. daughters.
Imp. La Belle Petite 18114 A. R. 12311.20 Milk; 547.80 Fat Class D

Price on application

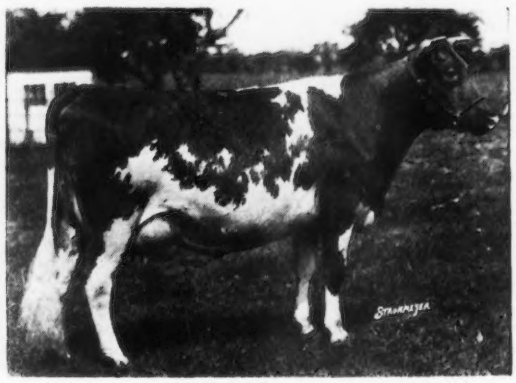

Brookmead Dorothea 100714, dam of Coventry Standard Bearea
Now on A. R. Test in class D

Address:

R. L. BENSON, Owner

G. F. STONE, Supt.
Princeton. N. J.

OAK HILL FARM

GUERNSEYS

Twilight Boy of Oak Hill 59488

SIRE
Florham Butter Boy 34376
1st prize, Champion and Grand Champion Monmouth County Fair 1917

Nadieno 20432
Sire of
5712 A. R. 521.07 G
6251 " " 340.86 G
6479 " " 538.30 G
7130 " " 538.49 G

Palotta's Belle of Barrington 38472 A. R. 4363
11981.55 M. 649.21 Fat. Class E
Twin sister to Pallotta's Beauty of Barrington A. R. 4518
15572.9 M. 950.97 Fat Class A

DAM
Twilight Daisy of Oak Hill 43118 A. R. 4499
10306.4 M. 574.47 Fat. Class G.

Langwater Dictator 15068
Sire of 11 A. R. Daughters

Silver Daisy of Oak Hill 25286 A. R. 1529
5660.40 M. 337.67 Fat Class C

ANIMALS OF BOTH SEX FOR SALE

OAK HILL FARM **RED BANK, N. J.**

Owner, J. A. HASKELL **Supt., G. A. CURTIS**

PEDIGREE SHEETS

Sheet (8½ x 17) three generations, with form for sketching - - - - - - Per 100, $1.00
Sheet (11 x 17) four generations, with form for sketching - - - - - - Per 100, $1.25
Which fits all regular standard typewriters

THE AMERICAN GUERNSEY CATTLE CLUB **Peterboro, New Hampshire**

GRASSLAND FARMS

In order to reduce the size of this herd, we are offering for sale choice females of various ages. With a few exceptions all animals will be priced.

Also young bulls from Advanced Registry parents. Herd free from tuberculosis, by Federal test. Correspondence and inspection invited.

TACONIC (Litchfield County) Connecticut

Central New England Railroad

A REAL CHANCE

TO GET

A PROVEN SIRE--Langwater Recluse 31327

OF

LANGWATER BREEDING

by the same sire as

LANGWATER PHYLLIS

The remarkable Class G Leader

For a Remarkably Low Figure

He is too good to be killed and we do not wish to inbreed

COME AND GET HIM AND THE PRICE WILL BE RIGHT

At same time we will sell

A half dozen of our Fine Foundation Cows

to make room for the splendid daughters of Langwater Recluse. PRICES RIGHT for immediate sale. Write

EDGERTON FARM

Bennington - - New Hampshire

Foreside Farm

Registered Guernseys

Falmouth Foreside, Me.

Federal Accredited Herd

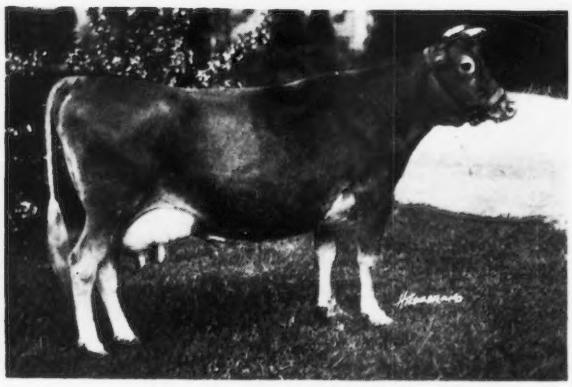

Anton's Lucile Primrose 71074

Daughter of Merry Anton's Grandson 21563 and Miss Lucile Primrose 53326

For Sale: 4 months old Bull Calf out of this fine Cow by Sitting Bull of Glencairne 50679; This calf won blue ribbon at Central Me. Fair, 1921.

Anton's Lucile Primrose is now on test, is making excellent record in new Farmers Class B.

Ralph S. Norton, Owner **Howard E. Kyes, Supt.**

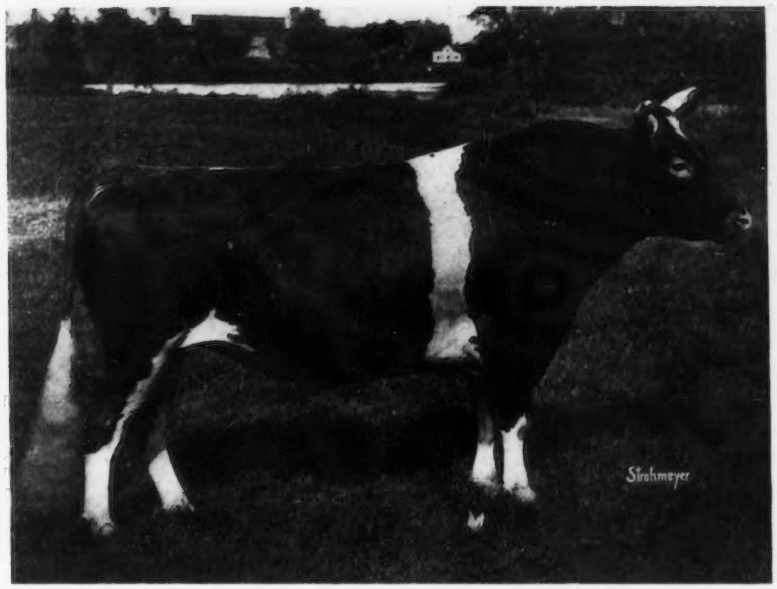

THE GET OF
LANGWATER CAVALIER 21012

Wonderful Type
Quality and Production

Upland's Rose King 31737

First Prize and Grand
Champion at the 1919
Eastern States Exposition

Cavalier's Helen 65648

Owned by

Jules Breuchaud

Record

12668.30 lbs. milk
734.34 lbs. fat
Holds seventh place
in Class F

Upland's Penetrator 61387

Owned by Grover A. Kull
Sold at the 1920 Chicago Sale for $2500.

Note the top lines and dairy characteristics of his get. Study the photographs in the August issues of the Journal.

Spend a day at the farm; it will pay you. Bull calves at very reasonable prices.

UPLAND FARMS, Inc.

IPSWICH, MASS.

F. P. Frazier & Son, Props. W. K. Hepburn, Mgr.

HIGH POINT CAVALIER 49124

ULTRA LADY 38913 A. R. 3348
14,019.2 lbs. milk; 748.16 lbs. fat
Class AA. (His sire's dam)

CAVALIER'S HELEN 65648 A. R. 6821
12,668.3 lbs. milk; 734.34 lbs. fat
Class F. (His Dam)

LINE-BRED TO GREAT COWS

The keenest men that are studying the problem of breeding better Guernseys are agreed that the bulls that really advance the breed are the bulls from great Dams. The greater the number of great cows appearing in his pedigree the greater the confidence that may be felt in the future of the bull. The pedigree of **High Point Cavalier 49124** is full of the names of cows that have had the most to do with the general advancement of the Guernsey breed during the past two decades.

The Dam and Sire's Dam

They are, of course, the two most important females in any pedigree. Has any bull, in active service, a Dam and a Sire's Dam that can surpass Ultra Lady 38913 (A. R. 3348) and Cavalier's Helen 65648 (A. R. 6821) for production, type and breeding? The pictures and the records of these cows are shown above and regarding their breeding we have only to remember that one is the highest record daughter of Langwater Cavalier 21012 and the other is one of the finest of the famous daughters of Ne Plus Ultra.

The Other Dams

The other dams in a pedigree are logically of the same relative importance. The pedigree of **High Point Cavalier** is replete with the names of noted cows, such as—Imp. Itchen Daisy 3d, Rutila's May Rose, Langwater Daisy, Langwater Rosie, Dolly Dimple and Dolly Bloom. They were not only cows of good type and with great records but also cows that were able to transmit those qualities to their progeny.

Intensified Blood of the Greatest Cows.

The blood of great cows is intensified in the veins of **High Point Cavalier.** No cow has had a wider influence on the destiny of the breed than May Rose 2d and her name appears 15 times in his pedigree. No cow in America has worked more improvement for our breed than the "incomparable" Imp. Itchen Daisy 3d and her name appears six times in his pedigree. Each cross to these great cows is through a line of superior individuals.

Because of such superlative breeding we have expected great things of the get of **High Point Cavalier** and his calves more than vindicate our udgment. We will be able to offer a limited number of the sons of **High Point Cavalier** this fall and winter from cows with individuality, breeding and production. Drop us a line and we will send you the pedigrees.

HIGHLANDS

Entire Herd Tuberculin Tested Under Federal Supervision

W H. GRATWICK, Owner
Office, 1604 Marine Bank Bldg.
Buffalo, N. Y.

For Particulars address
NYE H. FREEMAN, Herdsman
Linwood, N. Y.

R. E. LOWDEN, Supt.
Linwood, N. Y.

TRIPLE OAKS FARM

1898 **PERRY, N. Y.** 1921

We have sold a 200-acre farm and must reduce our herd.

We offer our junior herd sire, an own brother of Lillah, now 2½ years old, excellent conformation. His first calves show great promise.

We have A. R. cows, heifers and calves for sale, all descended from Miss Munroe 2d, a real old-fashioned great Guernsey cow.

We have given satisfaction for 23 years. We can satisfy you.

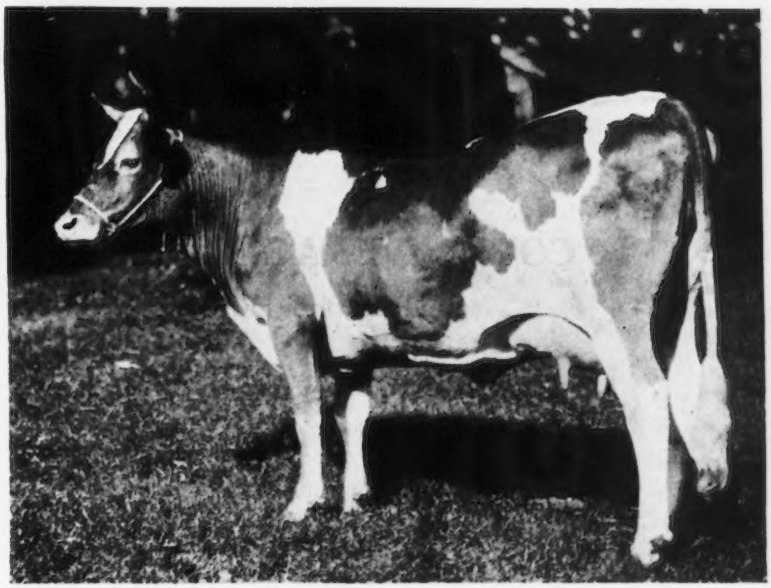

LILLAH MUNROE OF TONYDALE 76183 A. R.

11283.9 lbs. milk; 563.23 lbs. fat Class F.
Exceeded her requirements by over 100%. The oldest "Chesterfield" daughter and one of 10 on test, now finishing at 480-485 lbs fat in classes F or G. No box stalls.
Sire—Reservation Chesterfield A. R.
Dam—Princess Louise of Tonydale A. R.

Accredited Herd No. 10060

Lewis A. Toan, Owner **Henry C. Bates, Herdsman**

BEAVER RIDGE FARM

GUERNSEYS of QUALITY and PRODUCTION

MAY FLY OF THE GLEN 42807 A. R. 5287

One of the Good Matrons

RECORD RECENTLY FINISHED

16,050.3 Lbs. Milk, 811.16 Lbs. Fat

"MAY FLY" is a daughter of Beau Regal 13448 and Edith of the Glen 21202, who is a full sister of the Cow, Missy of the Glen

BEDFORD HILLS, Westchester County, New York

HENRY W. HOWE, Owner Farm 40 miles north of New York City **WM. H. SANDERS, Mgr.**

CEDAR LAKE FARMS

MIKANA Barron County Wisconsin

We have in our small herd

10 COWS AVERAGING 13,515.6 MILK, 684.31 FAT

and only four of the records made at mature age

They are all being bred to

LONE PINE AGITATOR 56691

Sire: Langwater Hayes Rosie's King of the May 16723 A. R.
Dam: Lady's Hope of Maple Hill 44843, 776.63 lbs. Fat. Class D

If you are looking for a bull calf let us tell you what we have to offer—we have several by Agitator, out of heifers now on test with first calf, that are very reasonably priced—some of them carry as high as 40% blood of King of the May.

Address Correspondence to

HENRY L. STOUT 503 McCormick Building CHICAGO, ILL.

FOR SALE

Brookmead's Fashion 39674

5 Years Old

Sire—Langwater Royal Master 23663 A. R.
Dam—Brookmead's Dimple 49806 A. R.

Now on test and will probably make over 700 lbs. fat

Dimple is by Langwater Stars and Stripes 21872 A. R.

A son of Dolly Dimple 19144 A. R.
Record 876 lbs. fat

This bull is quiet and guaranteed in every way

A. L. FITZPATRICK

Montg Co - Penllyn Pa.

JOHN G. WILLIAMS GEO. P. GROUT

JEAN DU LUTH FARMS

Where they line breed to the blood of May King of Linda Vista

A daughter of May King of Linda Vista has just completed a record close to 700 lbs. fat; J. D. Coronet, another daughter, is making over 72 lbs. per day; a granddaughter has just finished with 569 lbs. in FF and a line-bred May King Golden—Coronet is making over 62 lbs. fat on her seventh month, six and a half months in calf, (Working for class FF.) One of our bulls will increase the production of your herd.

JEAN DU LUTH FARMS

NICKERSON MINN.

OAKS FARM GUERNSEYS

HERD HEADED BY

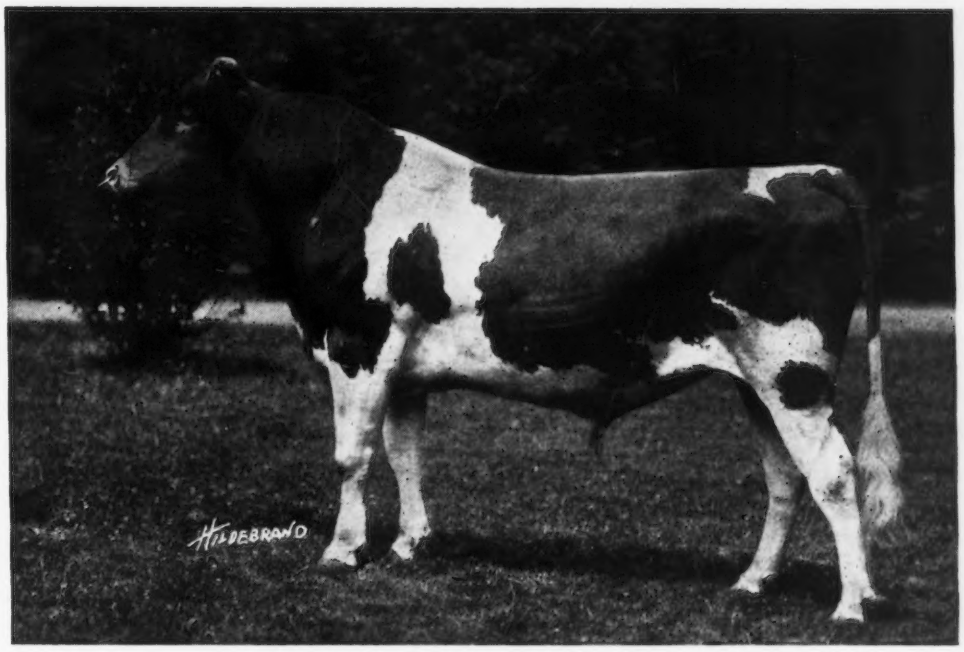

FLORHAM LEADER 55682

SIRE--Ne Plus Ultra 15265
Sire of 38 A. R. daughters

DAM--Langwater Nancy 27943
A. R. record of 18783.5 lbs. milk; 1011.66 lbs. fat

Purchased For $25,000.00 When Two Months Old

Average for nine nearest tested dams: 15960 lbs. of milk; 808 lbs. of fat

We are Offering For Sale Several of his Bull Calves From Tested Dams

Herd has been tuberculin tested by the U. S. B. A. I. since 1913

We also have For Sale some very Promising Imported Heifers

Either open or bred, at a reasonable price. The bred heifers are safely in calf to our junior herd sires.

ALL INQUIRIES CHEERFULLY ANSWERED

COHASSET - - - - - MASSACHUSETTS

"Twenty miles from Boston"

C. W. BARRON, Prop. **W. S. KERR, Manager**

IMP. GOVERNOR II. OF THE ROUETTES 45451
Sire—Governor of the Chene 1297 P. S.
Dam—Beauty of the Ruettes 6834 P. S.
14298.75 lbs. milk; 739.29 lbs. fat

THE FIRST DAUGHTER

OF

Imp. Governor II. of the Rouettes

to freshen

HAS MADE

7025.30 lbs. milk; 366.1 lbs. butter fat

in 224 days in Class G

FOR SALE

SONS OF THIS BULL OUT OF GOOD A. R. DAMS

Accredited Herd 10086

SPRING FARM **TILLY FOSTER, N. Y.**

RARE CHANCE

to Obtain Royally Bred Herd Bull

Am Disposing of Entire Herd

PIXIE'S ROYAL KING OF MAUDESLEIGH 34555

BORN

JULY 10, 1915

SIRE

Langwater Royalist 23121 A. R.
Sire of
Royal Bopeep of Maudesleigh A. R. 6476
8026.8 M. 418.07 B. F. Class F
Duchess Royal of Maudesleigh A. R. 6554
8333.2 M. 487.73 B. F. Class G
Duchess May of Maudesleigh 2d A. R. 7372
6998.9 M. 359.19 B. F. Class GG
Rose Bloom of Maudesleigh 2d A. R 7987
4773.8 M. 271.88 B. F. Class G
Lobelia May Rose of Maudesleigh A. R. 8500
8965.3 M. 418.23 B. F. Class D

DAM

Pixie May of Maudesleigh 42923 A. R. 6521
10704.40 M. 487.90 B. F. Class A

Imp. King of the May 9001 A. R.
1st prize and 1st for Get of Sire Brockton Fair and 1912 Framingham Guernsey Show.
1st pr. and Ettinger Trophy for Get of Sire National Dairy Show 1912.
Briarbank Trophy for Get of Sire, National Dairy Show 1914
Sire of
31 A. R. Daughters
23 A. R. sons

Langwater Charmante 26379 A. R. 1671
9564.4 M. 418.11 B. F. Class G
A daughter of Imp. Yeoman 8618 A. R. 9 A. R. Daughters

May King of Langwater 13000 A. R.
4 A. R. Daughters
1 A. R. Son
By Imp. King of the May out of Early Rose of Raritan 11782 with 543.03 lbs. fat, Class D, and 630.98 lbs. fat, Class A.

Pixie of Maudesleigh 29300

Brookside Guernsey Farm

P. SCHWARTZ **SUFFIELD, CONN.**

BREIDABLIK FARM

SENIOR HERD SIRE

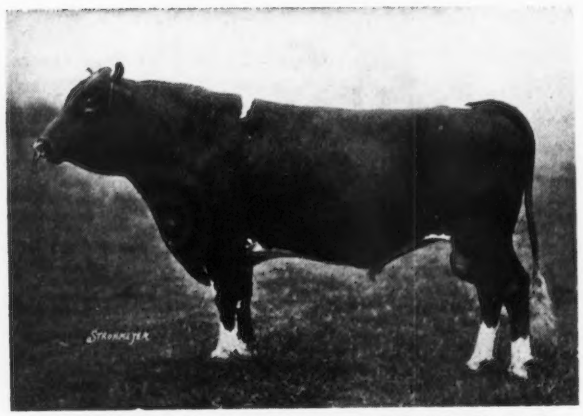

BROOKMEAD'S TAURUS OF BREIDABLIK 47887
Sire—Langwater Royal Master 23663
Dam—Brookmead's Dorothy 55715
14179.40 lbs. milk; 742.80 lbs. fat. Class G

We offer promising Herd Sires, sons of this great bull and out of Advanced Registry cows.

Federal Accredited Herd

H. J. KREBS, Owner **L. H. LeBARON, Mgr.**

P. O. Box 950, Wilmington, Delaware

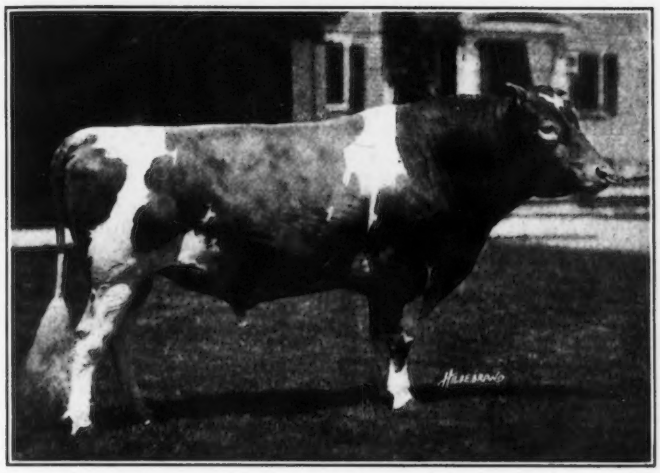

RED GAUNTLET OF LINDA VISTA 39579

Carries 26.17% of May Rose II, 3351 P. S., blood

Sired by Imp. Itchen Red Raider 27342 A. R., out of Mayflower of Linda Vista 42568 A. R. 435. Record of 13,592 lbs. milk 579.81 lbs. butter fat, Class A.

Grandson of Imp. Moss Raider 22155 A. R., and Itchen May Rose 4839 E. G. H. B., a full sister to Imp. May Rose King 8336 A. R. also Jethro's May King of Linda Vista 14591 A. R.

Sire of **Laudholm Delight 81841 A. R., 8818**
Holder of Sixth Place and the Champion Cow in New England in Class GG, with record of 12,541 lbs. milk, 607.58 lbs. butter fat.

Laudholm Farms Guernseys

YOUNG BULLS of fine Individuality—Half Brothers of Laudholm Delight 81841 A. R. 8818—

By Red Gauntlet of Linda Vista 39579

out of Tested Dams with Excellent Records at Reasonable Prices.

Herd under U. S. Government Supervision and is in Perfect Health.

Come and See Us or Write for Particulars.

GEORGE C. LORD, 2nd, Manager

Charles E. Lord & Sons

WELLS MAINE

Over 5000 Breeders

are now reading the JOURNAL

It will pay you to have them see your Ad. here

Rates on Request
American Guernsey Cattle Club
Peterboro, N. H.

WOODLANDS FARM

Owing to the natural increase of the Herd offers for sale

Four females, two of them Advanced Register cows, and the other two from A. R. Dams.

They will be priced at a figure if taken together within the reach of any young breeders desiring to start a Guernsey Herd. Our herd has always been free from Tuberculosis and Abortion.

For Further Particulars write

W. B. JONES
Drawer O
WHITE PLAINS, N. Y.

ROUGHWOOD GUERNSEYS

FOR SALE: A fine vigorous young bull dropped Jan. 16, 1921

Sire: Langwater Royalist 23121 (By Imp. King of the May)
Dam: Moss Rose of Roughwood 76926 (By Demonstrator of Roughwood 23133, sire of 15 A. R. Daughters) Moss Rose made 452.72 lbs. fat in G on 2 milkings per day.

This young animal combines the three essentials of a Herd Sire

INDIVIDUALITY—INHERITED PRODUCTION—FASHIONABLE BREEDING

He is reasonably priced.
Photograph, pedigree and full particulars on request.

We have healthy Guernseys. No tuberculosis
No contagious abortion. No non-breeders

GEORGE N. BARRIE - - - - - - - - - CHESTNUT HILL, MASS.

IOWANOLA GUERNSEYS

Bred for Type and Production

We have a few choice bull calves from dams with splendid A. R. records.

Sired by Cherub's Winner 34180, who has four A. R. daughters and six others on test.

Also a few sired by Kitchener's Express 43925, who was a strong winner in the 1920 show circuit.

We can send you a bull that will be satisfactory in every respect.

Write us your needs.

MOUNTAIN BROTHERS
Des Moines Iowa
Carrier 403

WILLOW BROOK FARM GUERNSEYS

Home of

Golden Lassie of Paxtang

HERD SIRE—A son of Golden Lassie of Paxtang, by Langwater Sunderland

Bull Calves Only for Sale

Bull Calves Only for Sale

GOLDEN LASSIE OF PAXTANG 24696

MRS. J. W. MATTICE - - Middletown, N. J.

TYPE UNIFORMITY PRODUCTION

WADDINGTON FARM

HOME OF

IMP. BORDER RAIDER

IMP. BORDER RAIDER 22243 AND SEVEN OF HIS A. R. DAUGHTERS

Left to right

Raider's Polly of Waddington 76071
11643.6 lbs. milk; 630.75 lbs. fat. F
Raider's Beta Lily of Waddington 59903
9680.0 lbs. milk; 539.73 lbs. fat. G
Raider's Jip of Waddington 70834
4350.7 lbs. milk; 208.49 lbs. fat. 120 days. C
Raider's May Star of Waddington 57243
9477.00 lbs. milk; 505.39 lbs. fat. G
13398.90 " " 654.79 " " B
Raider's Violet of Waddington 74001
10586.4 lbs. milk; 532.16 lbs. fat. G
Raider's May Wort 48110
10860.5 lbs. milk; 529.28 lbs. fat. E
Raider's Rosetta of Waddington 57242
10078.40 lbs. milk; 546.27 lbs. fat. G
12273.20 " " 668.04 " " D
13639.20 " " 748.82 " " A

Imp. Border Raider 22243 A. R.

A Bull of this breeding will improve your herd

WADDINGTON FARM

WHEELING **W. VIRGINIA**

ROSE OF FALCON'S FLIGHT 45522

"A Bell-founder"

Class B
Milk—11771.2
Fat— 633.11

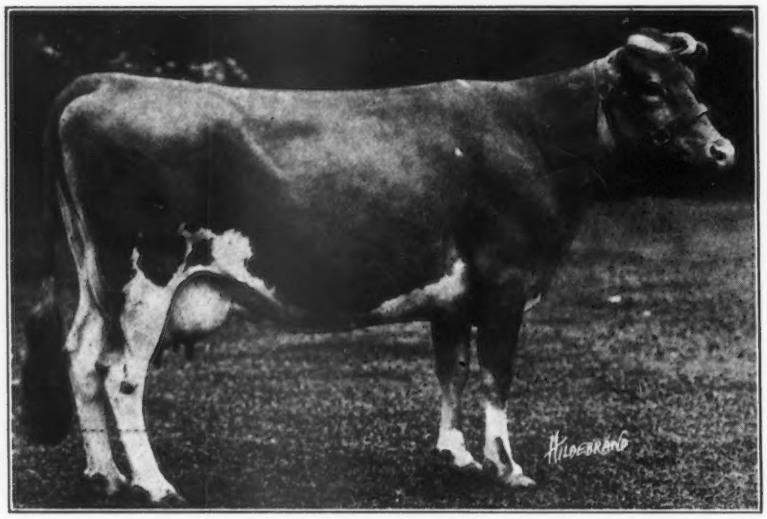

Class A
Milk—10127.0
Fat— 514.11

Full sister to Herd Bull

CHOICE OF ELM TREE FARM 24007

Rose is a wonderful breeding cow as well as a heavy producer. Her oldest daughter, Falcon's Bopeep 81302 has just completed a Class F record of 14322.5 lbs. milk and 670.68 lbs. fat. Two younger daughters by Falcon's Proud Warrior 47599 should be heard from later; a son heads the Gusanna herd in Wisconsin.

WE CAN QUOTE

A double grandson of Bell-founder; a May Rose-Bell-founder bull; a few females worthy to mate with the best for a future herd sire.

Falcon's Flight Farm

LITCHFIELD, CONN.

B. AUSTIN CHENEY **WALTER A. COOK, Manager**

INDEX TO ADVERTISERS

Albamont Farms, Campton, N. H. Inside Back Cover
A. R. Feeding Service, Milford, Pa. A-1
Armer, Fred, Ballston Spa, N. Y. A-2
Associated Mfg. Co., Waterloo, Iowa A-4

Barry Farms, Far Hills, N. J. A-13
Beaver Ridge Farms, Bedford Hills, N. Y. A-23
Beirne, Jas. H., Oakfield, Wis. A-8
Birchwood Guernseys, Rosendale, Wis. A-8
Bishop, E. A., Peterboro, N. H. A-4
Braeview Farm, Cleveland, Ohio A-1
Breeders' Exchange A-1
Breeders' List A-1
Breidablik Farm, Wilmington, Del. A-26
Brookmead Farm, Devon, Pa. A-16
Brookside Farm, Prospect, Ohio A-4
Brookside Farm, Suffield, Conn. A-26

Cedar Lake Farm, Mikana, Wis. A-24
Chapin & Co., Chicago, Ill. A-2
Colburn, W. W., Temple, N. H. A-4
Corium Farm, Rosendale, Wis. A-9
Corium-Sarnia-Iowa Dairy Farm A-32
Coventry Farm, Princeton, N. J. A-18

De Laval Separator Co., New York, N. Y. A-3
Dreibelbis, J. A., Emlenton, Pa. A-3

Edgerton Farm, Bennington, N. H. A-20
Elmway Guernseys, W. A. Lawson, Rosendale, Wis. A-8

Fairydale Farm, Pawling, N. Y. A-5
Falcon's Flight Farms, Litchfield, Conn. A-30
Firefly Guernseys, Hartland, Vt. 606
Fitzpatrick, A. L., Penllyn, Pa. A-24
Florham Farm, Madison, N. J. 605
Fond du Lac Co. Guern. Br. Asso., Fond du Lac, Wis. A-8
Foreside Guernseys, Falmouth Foreside, Me. A-20
Fritzlyn Farm, Pipersville, Pa. A-12

Glencairne Farm, Fredericksburg, Va. 605
Grassland Farms, Taconic, Conn. A-20
Great Hill Farm, Marion, Mass. A-15
Greenway Farm, Ware, Mass. A-3
Greenway Farm, South Manchester, Conn. A-3
Guernfalfa Farm, Fond du Lac, Wis. A-8

Harbor Hill, Roslyn, N. Y. Inside Front Cover
Harwood, R. G., Boston, Mass. A-4
Highlands, The, Linwood, N. Y. A-22
Hill, C. L., Rosendale, Wis. A-8
Hillswold Farm, Shrewsbury, Mass. A-7

Inverness, Ripon, Wis. A-8
Iowanola Guernseys, Des Moines, Iowa A-28
Ithaca Sales & Pedigree Co., Ithaca, N. Y. A-2

Jean Du Luth Farm, Inc. Nickerson, Minn. A-24
Johnson, O. S., Tipton, Iowa A-1

Kathergay Farms, Fulton, N. Y. A-12
Kellogg, Spencer, Buffalo, N. Y. A-4

Langwater Farms, North Easton, Mass. Outside Back Cover
Laudholm Farm, Wells, Me. A-27
Lone Tree Farm, Green Lake, Wis. A-9

Maple Shade Farm, Pomeroy, Pa. A-19
Maple Shade Farm, Briarcliff Manor, N. Y. A-5
Marydale Farm, Albia, Iowa A-1
Mixter Farm, Hardwick, Mass. A-5
Moyer, H. A., Inc., Syracuse, N. Y. A-5

Oak Hill Farm, Red Bank, N. J. A-19
Oaklee Dairy, Clayton, N. J. A-1
O'Neill, Chas. W., Bridgeport, Wis. A-4

Peck, Chas. A., Hensonville, N. Y. A-2
Pencoyd Farm, Bala, Pa. A-14
Person Guernsey Farm, Minot, N. Dak. A-15
Pleasant Acres Farm, Waukesha, Wis. A-13

Reservation Guernseys, Castile, N. Y. A-2
Rockingham Farm, Salem, N. H. 605
Rollwood Farm, Guilford, Conn. A-10
Roughwood, Chestnut Hill, Mass. A-28

Saugerties Farm, Saugerties, N. Y. A-11
Seubert, J. A., Skaneateles, N. Y. A-4
Sheridan, B. F., Fond du Lac, Wis. A-9
Shorewood Farm, Crystal Bay, Minn. A-6
Shuttlewick Farms, Chagrin Falls, Ohio 604
Spring Farm, Tilly Foster, N. Y. A-26
Sulphur Springs Farm, Rosendale, Wis. A-8
Sunnybrook Farms, Eatontown, N. J. A-10

The Grove Farm, Deerfield, Ill. A-15
The Oaks Farm, Cohasset, Mass. A-25
Triple Oaks Farm, Batavia, N. Y. A-23
Troy Chemical Co., Binghamton, N. Y. A-5

Ubiko Milling Co., Cincinnati, Ohio A-4
Upland Farms, Ipswich, Mass. A-21

Waddington Farm, Wheeling, W. Va. A-29
Wawa Dairy Farm, Wawa, Pa. A-17
White Dairy Farms, Cairo, N. Y. A-10
Willow Brook Farm, Middletown, N. J. A-28
Willow Brook Farm, North Pembroke, Mass. A-7
Willow Creek Farm, Penllyn, Pa. A-4
Woodlands Farm, White Plains, N. Y. A-27
Woody Brook Farm, Ridgefield, Conn. A-7
Wright-Ziegler Co., Boston, Mass. A-4
Wyebrook Farm, Loudonville, N. Y. A-13

CORIUM IOWA DAIRY FARM SARNIA

Cherub's Prince 41543

Following is a list of some of the winnings of the get of Cherub's Prince in 1919 and 1920:

Honeybloom of the Prairie 89451
1919 as Sr. calf
1st Iowa, Ill., Minn., & Mo. State Fairs.
Jr. and Grand Champion at all of above fairs.
1st and Jr. Champion at Iowa, Dairy Cattle Congress.
1st and Jr. Champion National Dairy Show
1920 as Sr. Yearling
1st and Jr. Champion at Mo., Iowa, and Ill., State Fairs.
Sr. Champion at Iowa and Mo. State Fairs.
1st and Jr. Champion at Iowa Dairy Cattle Congress
1st and Jr. Champion at National Dairy Show.

Princess Pretoria of the Prairie 105281
Jr. yearling 1920
1st Iowa, Ill. & Mo. State Fairs.
1st Iowa Dairy Cattle Congress
1st National Dairy Show

Sensation of the Prairie 99872
Sr. Heifer Calf 1920
1st Mo. and Iowa State Fairs
1st Iowa Dairy Cattle Congress
1st National Dairy Show

Honeydew of the Prairie 101492
Sr. Heifer Calf 1920
2nd Ill. State Fair
3rd Iowa State Fair
3rd Iowa Dairy Cattle Congress
3rd National Dairy Show

Princess Bopeep 99755
Senior Heifer Calf 1920
1st Brockton Fair
Jr. Champion Brockton Fair.

Prince Charming of the Prairie 60526
Sr. Bull Calf 1920
1st Iowa Dairy Cattle Congress
Jr. Champion Iowa Dairy Cattle Congress
1st Ill. State Fair
2nd National Dairy Show
3rd Iowa State Fair

Blossom's Prince of the Prairie 60524
Sr. Bull Calf 1920
1st Iowa State Fair
2nd Ill. State Fair
5th Iowa Dairy Cattle Congress
6th National Dairy Show

Prince Cherub 67210
Sr. Bull Calf 1920
3rd Brockton Fair

Cherub's Bopeep Prince of Appletree Point 55780
Sr. Bull Calf 1919
1st Vermont State Fair
2nd Eastern States Exposition
Sr. Yearling Bull 1920
2nd Eastern States Exposition
2nd New York State Fair
2nd Worcester, Mass., Fair
5th Iowa Dairy Cattle Congress

Golden Corydalis of the Prairie 89452
Sr. Calf 1919
3rd Ill. State Fair
3rd Minn. State Fair
3rd Iowa Dairy Cattle Congress
5th National Dairy Show

Bramble of the Prairie 54599
Sr. bull calf 1919
1st Iowa State Fair
2nd, Ill., Minn., Mo. State Fairs
3rd Iowa Dairy Cattle Congress
4th National Dairy Show

Please note that often the only reason that one of his get had to be contented with 2nd place at any show was because another of his get had been first. Note also that one of his daughters won Jr. Champion at Brockton while another was winning all over the west. See story of the Cherry family in Feb. 15th Journal. That story and this list of winnings of the get of Cherub's Prince should convince you that you need a bull by him to head your herd if you want to breed the best.

F. J. RUEPING — Fond du Lac, Wis.

W. W. MARSH — Waterloo, Iowa

CHARLES L. HILL & SON — Rosendale, Wis.

ALBAMONT FARMS

Campton **New Hampshire**
Winchester **Massachusetts**

Home of Don Diavolo of Linda Vista

"High in the Hills of New Hampshire"

We have three young bulls by our Junior Herd Sires, Cramond Defiance and Albamont Raider. These youngsters carry from 12½ to 20% May Rose Blood. They are fine, straight individuals and two are out of Dams with good A. R. records. The prices are from $125 to $400 and are in line with the present times.

These animals can be seen at our new Massachusetts Home of Albamont Guernseys.

BLOSSOM HILL 138 Cambridge St. WINCHESTER

Our Main herd is still located as heretofore
at Campton, New Hampshire

J. C. HAARTZ

10 HIGH ST. **BOSTON, 9, MASS.**

Langwater Sires Make Good

In CLASS F:

New Class Leaders, Nella Jay of Pencoyd 77520 A. R. 8730.
RECORD: 16325.6 lbs. milk, 810.63 lbs. fat.
Sired by LANGWATER PENCOYD 21830
Cow in Third Place, Langwater Hope 27946,
RECORD: 15078.8 lbs. milk, 773.59 lbs. fat.
19882.0 lbs. milk, 1003.17 lbs. fat A
Sired by IMP. KING OF THE MAY 9001
Cow in Fourth Place, Jesebel of Edgemoor 52584
RECORD: 12434.8 lbs. milk, 748.32 lbs. fat.
Sired by NE PLUS ULTRA 15265, another Langwater bull.

In CLASS G:

First three all sired by Langwater bulls.
Ultra Celia 72478
RECORD: 12566.2 lbs. milk, 755.83 lbs. fat.
Sired by NE PLUS ULTRA 15265.
Langwater Phyllis 70607
RECORD: 13288.4 lbs. milk, 746.23 lbs. fat.
Sired by LANGWATER FASHION 23660
Brookmead's Dorothy 55715
RECORD: 14179.4 lbs. milk, 742.08 lbs. fat.
Sired by LANGWATER STARS & STRIPES 21872

Bulls bred similarly to the sires of these champions always for sale. They will improve your herd.

For Prices and Particulars, Address

LANGWATER FARMS - NORTH EASTON, MASS.

F. CLIFFORD SHAW, Supt. **Estate of F. L. AMES**